

## Election

Latest figures  
and last debate  
B-3, B-8

## Soccer

Booters post  
league wins  
B-1

## Religion

Retirees raise  
church's roof  
A-4



## Index

|               |     |
|---------------|-----|
| Religion      | A-4 |
| Entertainment | A-6 |
| Sports        | B-1 |
| Classifieds   | B-4 |

# Federal Way News

Vol. 37 No. 111

Federal Way,  
Washington 98003

50 Cents

Friday  
September 15, 1989

Excellence  
in Community  
Journalism

TWIN LAKES

MARINE HILLS

REDONDO

MIDWAY

KENT WEST HILL

WOODMONT

NORTH LAKE

WEST CAMPUS

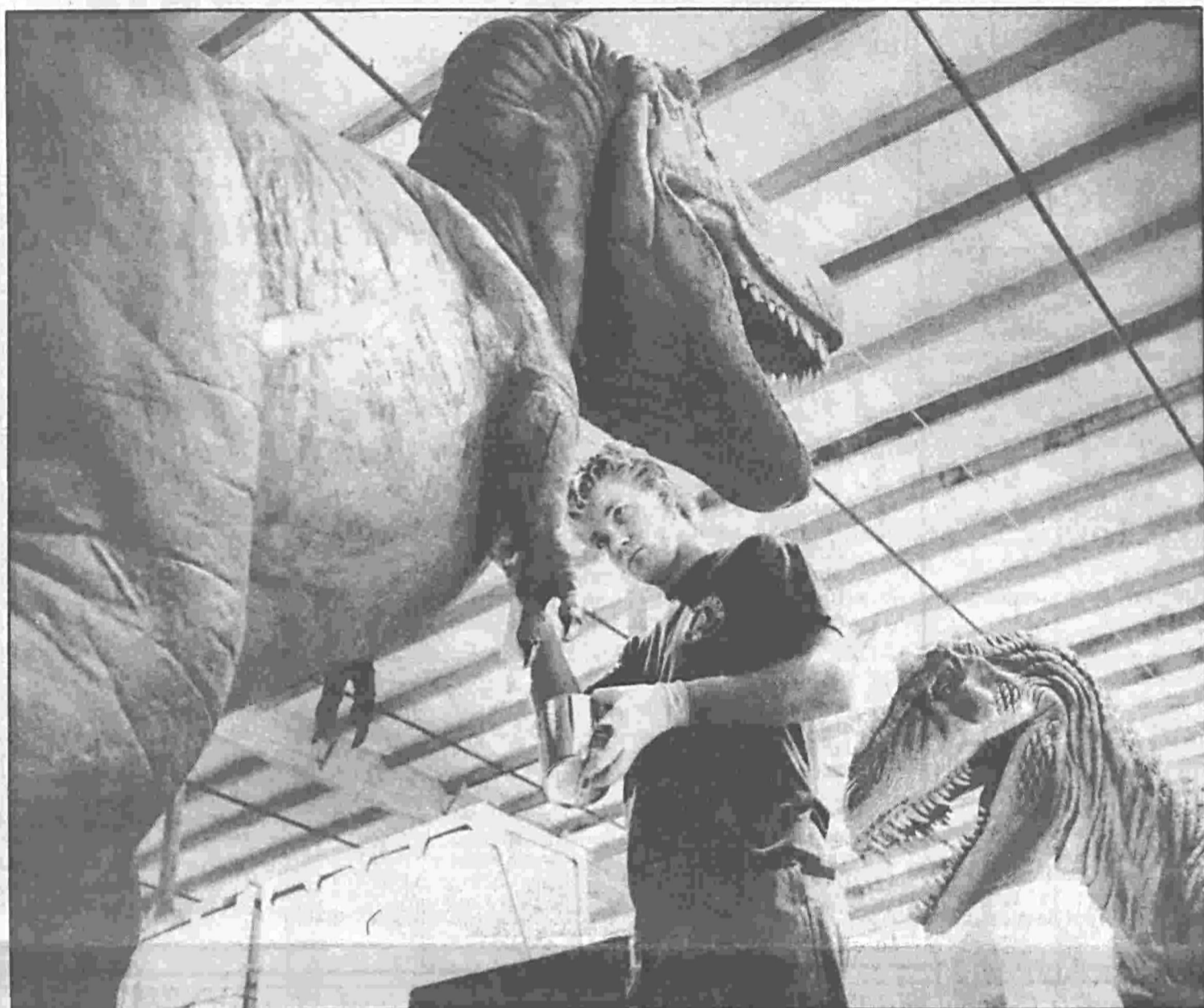

photo by Rhonda Davis

## Still hungry after all these years

IF THIS WAS 150 million years ago, a portion of Leon Laderach's posterior would be lunch for a menacing allosaurus (right). Laderach works for Dinamation International, a California manufacturer of robotic exhibits for museums. Dinamation used the warehouse of All American Moving and Storage as a staging area this week to refurbish a 13-creature collection and hired the Federal Way company to crate the creatures for shipment to

Australia for a two-year tour. Laderach is shown scrubbing a fearsome tyrannosaurus. A group of Twin Lakes Elementary students viewed the dinosaurs yesterday and were delighted by their growls and movements. The collection, similar to one currently on display at the Pacific Science Center, is estimated to be worth \$17 million. The dinosaurs had previously been on display in Regina, Canada, and will set sail for Australia on Monday.

## Group aims for park by power lines

By KURT HERZOG

A group of local residents have a shocking new idea for a city park.

The City Pride Park Association, a group of residents that reads like a list of Federal Way Who's Who, is proposing a 4.75-mile walking, jogging and cycling trail under the Bonneville Power Line.

The group has been meeting for months, organizing plans to acquire property under the power lines and to develop the path along with landscaping and other amenities.

So far the group wants to include a 16-foot-wide path, rhododendrons, senior citizen

recreation area, physical exercise trail, 14 soccer fields, and several small amphitheaters for gatherings and rest stops.

The group hopes to accomplish the entire project without any public funding, other than grants from federal and state agencies as well as corporate funding. They also hope to cut costs by relying heavily on volunteers, according to Tom Taylor, group spokesman.

ASSOCIATION leaders haven't figured out any costs for the park yet. They hope to start

Continued on A-3

## Youth dies after inhaling aerosol

By LYNN KEEBAUGH

A 16-year-old boy who would have been a sophomore this year at Federal Way High School died Tuesday evening after inhaling a fatal dose of the aerosol Scotchguard.

Geoffrey Loran died at St. Francis Community Hospital despite efforts by another youth, an adult bystander, paramedics and hospital personnel to revive him.

An 18-year-old youth with him at the time said Loran inhaled fumes from a can of the aerosol for approximately 15 minutes before passing out. The youth said he tried to revive Loran

with CPR for about five minutes before running to Stock Market Foods to summon aid.

In the meantime, the youth and a man who was making deliveries at the grocery store returned to the wooded area north of the store to arrive CPR until medics arrived. Medics worked on Loran until they revived a pulse, then took him to St. Francis, where doctors struggled for an hour to save the boy before he died.

A SPOKESWOMAN for the King County Medical Examiner's Office said the

Continued on A-3

## School district eyes February levy vote

By MELODIE STEIGER

If preliminary plans are approved, local voters will cast their ballots for or against a two-year, \$23-million-plus school levy in early February.

Federal Way School District officials are eyeing a Feb. 6 election for the maintenance and operations levy, although no date has been formally proposed to the Federal Way School Board. An election date will be recommended to the school board at its Sept. 25 meeting, said Judy Wall, public information officer for the district.

Two levy amounts also are being considered. The school district could ask voters for as

much as \$24.3 million, or 20.9 percent of all state and some federal funds provided for school programs. Traditionally, however, the district has set its sights on 20 percent of those funds, which would be \$23.3 million over the next two years.

Whatever the final price tag, the money would be assessed starting in spring 1991 from the taxes of local property owners. A 1990 levy would replace the 1988 school levy, which now costs taxpayers \$2.99 per \$1,000 of assessed property value, or \$179.40 this year for a home assessed at \$60,000.

Continued on A-2

## 'Weird Stuff'

## King of this castle sells insurance

By SEAN ROBINSON

Walt Winsberg doesn't know if working out of a castle increases his business.

Winsberg, 61, sells insurance. His office is in the Castle, located at 29001 Pacific Highway S. He told the Federal Way News "Weird Stuff" search that he moved into the building about six years ago. He didn't have any royal aspirations.

"Nothing particular," he said. "It was just right here." Winsberg used to work on the opposite side of the street. But he knows the blue and gray miniature castle stands out. "Oh sure, I think it's unique," he said. "Just kind of a landmark."

Winsberg rents his office from Lonnie and Jan McLean, who purchased the castle from the building's second owner, the Watsons. Jan McLean said the Watsons ran an antique doll

business there. "For a long time, it was called the doll castle," she said.

McLean, who runs a real estate business out of the castle, said the building was intended to be a replica of German-style castles. The original owner, whose name McLean could not remember, was a German who erected the edifice 35 years ago. "It used to have old gray rock-like siding," she said.

The owner finished the exterior and had the inside partially completed when, as McLean put it, "He lost his mind. He went to the tower and was going to jump out."

McLean said he was taken to the Eastern State hospital, where he eventually became the librarian. After that, the building sat until the Watsons bought it.

Continued on A-2

## Shortcut through shopping center shut off



photo by Paul T. Erickson

DRIVERS NO LONGER can cut through the parking lot behind Federal Way Shopping Center to get from neighboring residential areas to Pacific Highway South. The shopping center's management closed the road last week.

By LYNN KEEBAUGH

A shortcut to Pacific Highway South for residents of the neighborhood behind the Federal Way Shopping Center has been short-circuited.

The private road, which picks up where South 317th Street ends at approximately 13th Avenue South and winds around into the shopping center's back parking lots, has been blocked off by shopping center management.

The road has long been used by drivers who want to beat the traffic on South 312th and South 320th streets to reach Pacific Highway South. But the road dumps into the parking lot, and brings traffic right past several businesses.

Management for the shopping center would not return repeated phone calls.

Residents who live along 13th Avenue South say drivers who

now find their way through the shopping center blocked are taking their street through to South 312th, increasing traffic from four- to 10 times the normal amount depending on which resident you talk to.

Dana Wilcox grew up on 13th Avenue South and said drivers have been using the private road as a shortcut for as long as he can remember. Forcing the traffic onto 13th creates a danger for the children and other residents who live on the street.

Sandy Greco complained that traffic is so bad on South 320th and South 312th streets, residents will find it difficult to get out of their neighborhood easily without the shortcut.

But the road is private property, and ends in a private parking lot, not a public street, a county

Continued on A-2

"The Best  
Choice."  
Federal Way News

"An Outstanding  
Candidate."  
Morning News Tribune



Vote For  
**Jim Handmacher**  
For Federal Way City Council - Position 5

Paid for by James Handmacher Campaign Committee.  
P.O. Box 7521, Federal Way, WA 98003. Russell Wolf, Treasurer.

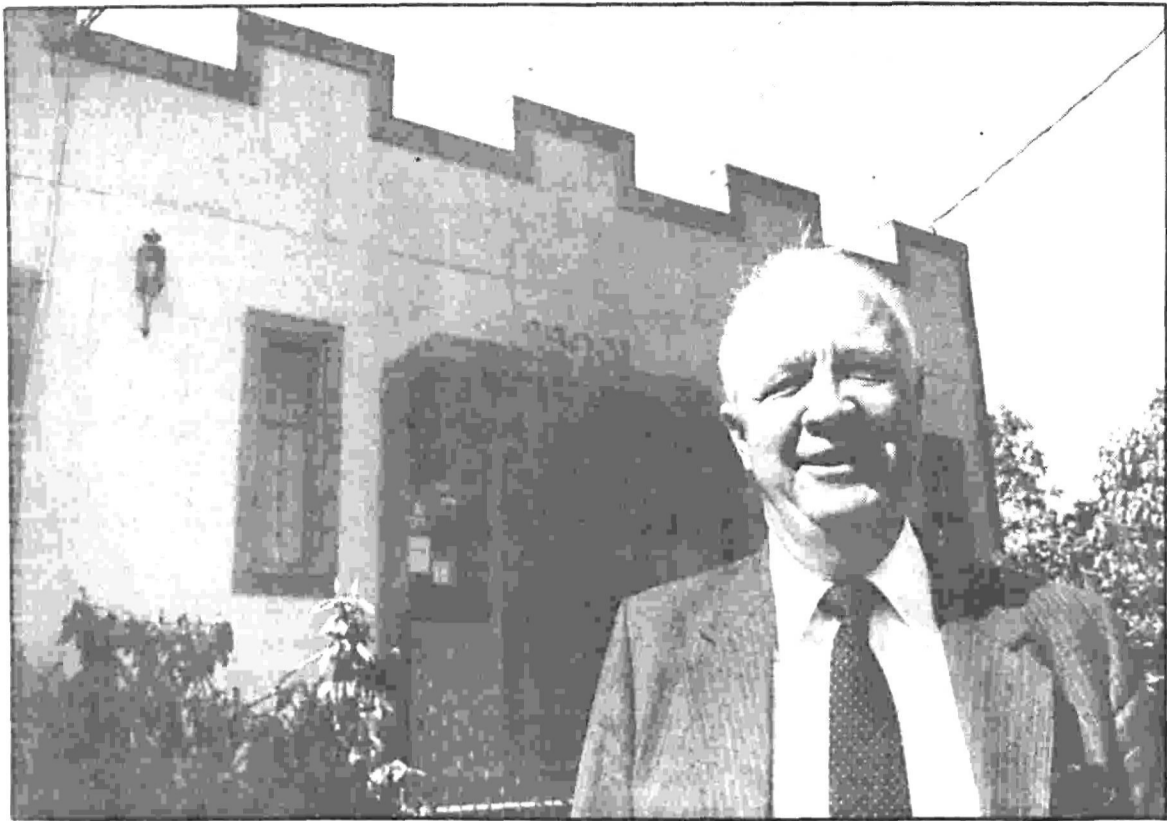

photo by Rhonda Davis

WALT WINSBERG isn't sure if working out of "The Castle" at 29001 Pacific Highway S. helps his insurance business. But he knows it's unique. The castle was built 35 years ago by a German who wanted to make a replica of castles in the old country.

## Castle's baron sells insurance

Continued from A-1

McLean's reason for buying the building were similar to Winsberg's. "We had a real estate office in the building across the street," she said. When the Watsons put the for sale sign in the window, McLean jumped at the opportunity.

McLean has lived in the cas-

tle. Besides the main floor, designed for business, and the tower room above, there's a two-bedroom apartment underneath. She said the view is wonderful, and she enjoyed it so much that she lived there twice.

McLean thinks the castle adds recognition to her real estate business. "Oh, I think so, yes,"

she said. "Almost everyone says, 'Oh, you're in the castle.'"

*The Federal Way News is running a continuing feature called "Weird Stuff." If there's a local landmark in your neighborhood that fits the bill, we'd like to know about it. Call us at 839-0700.*

## Schools consider early February levy

Continued from A-1

A \$24.3 MILLION levy would cost taxpayers \$3.45 per \$1,000 of assessed property value (\$207 for a home assessed at \$60,000) in 1991 and \$3.56 per \$1,000 (\$213.60 for a \$60,000 home) in 1992.

A \$23.3 million levy would cost \$3.30 per \$1,000 of assessed property value (\$198 for a \$60,000 home) in 1991 and \$3.40 per \$1,000 of assessed property value (\$204 for a \$60,000 home) in 1992.

The cost-per-\$1,000 could decrease as more homes and businesses are built in Federal Way, said Wall.

School district officials also

warned the school board Monday that a citizens' committee, to be called together when the levy date is set, also will consider recommending an additional bond issue for school construction as well as a levy for new school buses.

Although local voters recently approved a bond to pay for two new elementary schools here, the school district must already look ahead to a bond issue for the construction of at least one junior high.

A transportation levy would allow the district to replace some of its oldest buses.

NEITHER additional issue has been formally proposed to the school board, and no dollar

amount has been tagged to either one.

The district's 1988 maintenance and operation levy was earmarked for several items, from textbooks to staff development to building maintenance. Levies cannot be used for school construction or salary increases.

Superintendent Richard Harris said Monday that if approved, the 1990 levy would be used largely to pay for existing school programs. Specific expenditures have not yet been determined.

## Neighbors complain about barrier

Continued from A-1

road engineer said. The same engineer, who had received several calls from irate residents who thought the road closure was a county project, said he sat and counted the cars traveling on 13th Avenue South for one hour Wednesday morning and saw just three cars.

In the meantime, county road crews are finishing up work on a nearby project. Construction of the extension of South 316th Street from 20th Avenue South to

Pacific Highway South and into a new front entrance to the shopping center is nearly done.

The five-lane road is open, but a light scheduled for the intersection at Pacific Highway South has not been installed. No one from the county's road division of public works could be reached to say when the light will be put in.

Without the barrier at 13th Avenue, the 316th extension would have given drivers a more direct route from the neighborhoods behind the shop-

ping center to shopping areas east of the highway, possibly increasing traffic through the parking lot via South 317th Street. Closing the private road may have been a tool to prevent that.

**Cancer Information Service for WA**  
1-800-4-CANCER

Sponsored in WA State by the Fred Hutchinson Cancer Research Center



DEBBIE ERTEL...

**ELECT**  
**DEBBIE**  
**ERTEL**  
Position 3  
FEDERAL WAY  
CITY COUNCIL

- Favors a moratorium on development to allow the city time to look at ALL aspects of growth and to develop a land use plan that reflects the needs and interests of the residents.
- Believes we must require developers to pay mitigation fees up front to offset the impacts of their developments.
- Believes parks, open space and greenbelts must be preserved and enhanced NOW, before they are all gone.
- Was instrumental in bringing a hospital to Federal Way and is one of the original advocates of a health care campus where social and health services could be consolidated to provide more efficient services to those who need them.
- Believes we must work with police to create safe and secure neighborhoods, recreation areas and business community.

### Some of Debbie Ertel's Supporters Are:

Nancy Lundsgaard  
Jim & Jeanne Burbidge  
Richard Burris  
Jim & Betty Cron  
Elaine Cahill  
Deanna Dicomis  
Robert Bartho  
Ted Enticknap  
Francis & Ilene Marckx  
Henry & Olive McQueen  
Lisa & Tom Grimes

Dale A. Roper  
John Metcalf  
Bob & Jackie Roper  
Ruth E. Smith  
Russ & Rosemary Wolf  
Susie Petrich  
Sheryl Peterson  
Ron Murray  
Dave Kaplan  
Mary Lou Holland  
Steve & Kim Egge

Debbie Cato  
Alma M. Bennett  
Rick & Pam Sturgeon  
Jim & Judy Badgley  
Rod King  
Vivian Matthews  
Kathy & Jan Paww  
Maj. Greg Thompson  
Marian Burkett  
Millie & Don Smith  
Tom & Joanne Howell

Ertel for Council Committee, 30435 23rd Ave. S.W., Federal Way, WA 98023 John Metcalf, Treasurer.

## Council will decide on mobile home park

A developer's appeal of a King County decision not to allow construction of the Cashmere Manor mobile home park in Federal Way will be heard by the King County Council at 2:30 p.m., Monday, Sept. 18.

A King County hearing examiner had previously refused the developer's request, and subsequent appeal, to build the 132-unit mobile home park on 29 acres north of South 288th Street and east of 32nd Avenue South.

Residents in the adjacent single-family homes oppose the project because they say it will increase traffic and decrease property values.

The county council will vote on whether the need for mobile home parks is substantial



### News Digest

enough to justify rezoning the site to allow the mobile home park.

The county council meets in its council chambers in the King County Courthouse, Third Avenue and James Street in downtown Seattle.

## HCC offers registration

Highline Community College will offer additional registration hours for fall quarter tomorrow.

The college's registration department, security and bookstore will be open to all entering students from 9 a.m. to 1 p.m. Class advisers also will be on hand to help new

students find appropriate classes.

The college's fall quarter begins Monday. Some classes still have room for students, said Virgil Staiger, public information officer for the college.

For more information, call the college at 878-3710.

## Transportation eyed

Federal Way residents will have a chance tomorrow to comment on regional transportation plans for the Puget Sound area.

The open house, sponsored by the Puget Sound Council of Governments, will be from 10 a.m. until 9 p.m. at SeaTac Mall.

The open house will feature displays and offer information about the Regional Transportation Plan and Development Strategy and the high-capacity transit — rail, busway,

passenger ferry, diamond lane — planning efforts.

Questionnaires will be offered to passersby seeking their opinions on the best transportation/land-use vision of the future and priorities for action. PSCOG staff will be available to answer questions.

PSCOG prepares transportation/development plans as the designated metropolitan planning organization for a four-county area and as a forum for local governments.

# The most wanted killer in the Northwest.

Using NuLife's Rid-Moss can stop moss from growing and inhibit it from choking existing grass underneath

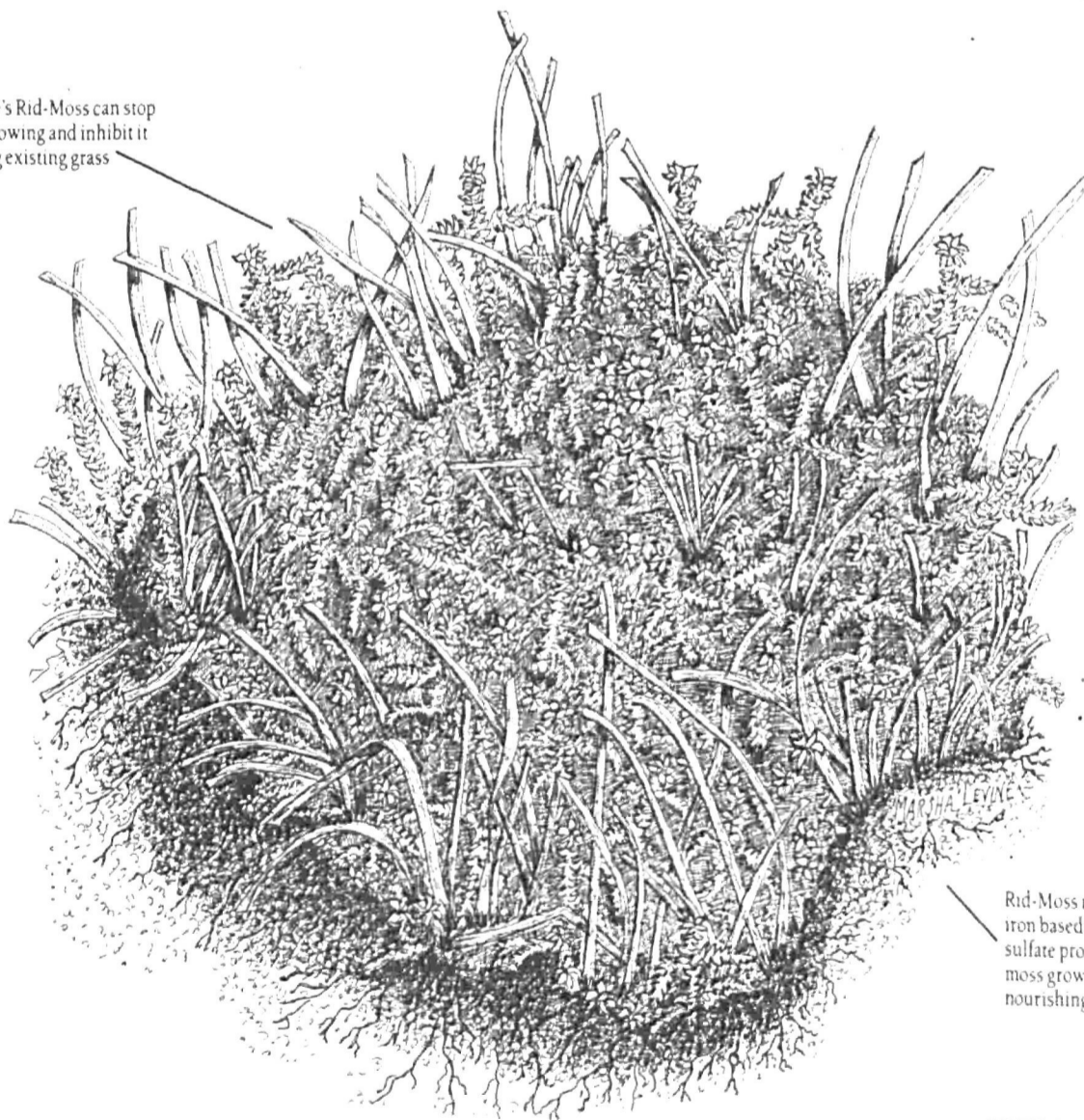

Rid-Moss releases an iron based ammonium sulfate prohibiting moss growth and nourishing soil.

There's a killer lurking in the lawns and gardens of the Northwest. It's called moss. Which is why at NuLife we developed Rid-Moss. A high iron content product which prohibits moss from growing, allowing lush plants and grass. The same moss control found in Rid-Moss can also be found in two of our very best organically based fertilizers: Spring Feed and Moss Cure and Fall Winterizer. Use any of them on your lawn and get the most wanted killer in the Northwest out of your neighborhood.

**NuLife**

For the greening of Northwest America.

New Lumber & Hardware  
Federal Way  
Auburn Lawn & Garden  
Auburn  
Cavanaugh Ace Hardware  
Auburn

Emerald's  
Auburn  
Forest Villa Hardware  
Auburn

Art's Village Foods  
Brown's Point  
East Hill Hardware  
Kent

Burdic Feed  
Kent  
Fife Valley Mart  
Fife  
Fred Meyer Stores

# Path would run length of city park

Continued from A-1

volunteer recruitment soon and then begin fund raising. They hope to have the project completed by July 4, 1993.

The association has already contacted the Bonneville Power Administration, which has given its permission to build trails under the lines, according to Jack Suchy, an association leader.

According to scientific research, there is no danger to people, or any other living thing,

in being close to the power lines, Suchy said.

Suchy noted that parts of six parks in King County already are under power lines.

Roughly, the trail would run under the lines from the Pierce County Line north to about Northwest 348th Street then go southeast through West Campus and run along the south side of SeaTac Mall east to Interstate 5 where the trail would end.

ASSOCIATION members

stressed they want to complete the park without using any tax revenue. The park could be turned over to the new city of Federal Way someday, if the city wants to accept it.

Federal Way City Council candidate Bill Shortt is listed as a founding member of the association and said he announced the group's plans now "to get people excited about the new city," not because he's running for election.

Other members listed in key positions in the association's leadership structure are Federal Way Community Council President Ron Belknap, Rep. Jean Marie Brough (R-30th), Sen. Peter Von Reichbauer (R-30th), Rep. Dick Schoon (R-30th), Bill Seifert, John Metcalf, Kent Stepan and seven other city council candidates.

For more information on the park, call Tom Taylor at 838-1827.

Vote Experience

**Elect**

Jim Webster

✓

Federal Way City Council  
Position Number 4

# Deadly aerosols popular with kids

Continued from A-1

chemicals in the water-retardant Scotchguard work differently than do chemicals in other aerosols used to get high. Glue, paints and other sprays affect the lungs, but ScotchGuard has chemicals that cause dysrhythmia, or irregular heartbeats, which caused the boy's heart to stop.

Police reports said Loran was a runaway who had been living in a treehouse behind businesses at South 308th and Pacific Highway South.

Loran was a student last year at Kilo Junior High and would have been a sophomore at Federal Way High this fall, but he never attended classes, said Judy Wall, district spokeswoman.

Ken Olsson, principal at Kilo, said school counselors were notified of Loran's death in case students needed help coping.

He said Loran missed part of the first semester last year because he ran away from home, but he returned to school and had few school-related problems. But because of past problems, he had been identified by the district as an "at-risk" student, he added.

Pat Wilson, drug intervention specialist for Kilo, said inhalants are a big problem for youngsters because of their availability around the house in the form of cleaners and food products, such as whipped cream topping.

"WITH KIDS ages 7 to 12, they are the biggest drug problem we face," Wilson said.

"Everybody has aerosols around the house. Everyone has paint thinner, White-out, gasoline. They are a part of our daily life."

The aerosols are popular, she said, because kids don't have to spend money on them. They can find them in kitchen cabinets.

Depending on how concentrated the fumes are, those who inhale the aerosols can get varying sensations. High concentrations can result in hallucinations. The most lethal way to get a strong dose is to spray the aerosol directly into a bag held right up to the nose and mouth, she said.

Wilson said she knew Loran, and liked the youngster, but was unaware of a drug problem. She's hoping what happened to him will not be wasted on classmates.

"I would hope it would be lesson to other kids. I'd hate to think otherwise. He was a nice kid. I really liked him," Wilson said.

# Mall to host annual Packard display

SeaTac Mall will host the annual vintage Packard Club Car Show sponsored by the Pacific Northwest Region of the Packards International club tomorrow and Sunday.

Twenty vintage Packards built between 1929 and the early 1950s will be on display.

# CORRECTION

In the Sears September 7th Preprint there are some errors. On page 4 is advertised a GE microwave #99836 (manufacturer #JE 1027J). The headline reads "Carousel midsize with inside light". The headline should be "1.0 cubic ft. microwave". On page 9 the copy for Automotive Ancu Wiper Blades erroneously states that with a \$7.97 set of wiper blades you get a coupon for 1 set of refills with your next automotive purchase. It should have stated that when you purchase one blade at \$7.95 each, you get a coupon for a 50% rebate on the purchase of a set of refills. We apologize for any inconvenience this error may have caused, and Thank You for Shopping At Sears.



# SEARS

# FRI. SAT. SUN.

## HURRY! HURRY! COME SEE THESE AND MANY MORE FABULOUS BUYS

|  |  |   |   |
|--|--|---|---|
|  <p><b>NYLON PILE CARPETING—3 STYLES</b><br/>● Plush—Special Edition<br/>● Sculptured—New Edition<br/>● Level Loop—Latest Edition</p> <p><b>YOUR CHOICE</b><br/><b>699</b> est. yd. carpet only</p> |  <p><b>FREE OTTOMAN</b><br/>\$79 value</p> <p><b>MONROE SWIVEL ROCKER</b><br/>● DuPont Antron® nylon cover<br/>● Buy 2, get ottoman FREE!<br/>● Quantities are limited.</p> <p><b>2 For \$298</b><br/>Extra Special Purchase</p>   |  <p><b>FREE BEDFRAME</b><br/>with any bedding set purchase. Offer ends September 30, 1989</p> <p><b>SEARS DELUXE OR SEALY COMFORT GUARD DELUXE</b><br/>Full, ea. pc. .... \$129<br/>Queen, 2-pc. set .... \$299<br/>King 3-pc. set .... \$399</p> <p><b>\$79</b> Twin ea. pc.<br/>5-yr. warranty**</p> |  <p><b>CORDLESS PHONE</b><br/>AT&amp;T 4110* top-quality cordless with last number redial.</p> <p><b>CLOSEOUT</b><br/><b>6988</b></p> <p>While Quantities Last</p>   |
|  <p><b>Kenmore</b></p> <p><b>LARGE CAPACITY LAUNDRY PAIR</b><br/>3-cycle washer <b>\$279</b> 2-cycle dryer <b>\$229</b></p> <p>White. Gas dryer priced higher. Dryer connectors extra.</p>          |  <p><b>Kenmore</b></p> <p><b>24-IN. BUILT-IN DISHWASHER</b><br/>2-level wash plus economical Power Miser® option.<br/>Installation is extra.</p> <p><b>\$228</b></p> <p>Good Through Sept. 17</p>  |  <p><b>19-in. LXI</b></p> <p><b>REMOTE COLOR TV</b><br/>Quartz tuning for enhanced reception plus on-screen display convenience.</p> <p><b>26997</b></p>   |  <p><b>46-in. LXI</b></p> <p><b>UNIVERSAL PROJECTION TV</b><br/>Color remote for TV and VCR. On-screen display.<br/>TV picture sizes on page measured diagonally.</p> <p><b>\$1799</b></p>   |
|  <p><b>Kenmore</b></p> <p><b>FAMILY-SIZED 18.0 CU. FT.</b><br/>Frostless with twin crispers. Includes handy icemaker too!<br/>White. Icemaker hookup extra. †Total capacity</p> <p><b>\$538</b></p> |  <p><b>WARRANTED FOREVER!*</b></p> <p><b>CRAFTSMAN</b></p> <p><b>104-PC. MECHANIC'S TOOL SET</b><br/>Standard and metric sizes. Drive tools &amp; more.</p> <p><b>8976</b></p> <p>*Craftsman Unlimited Warranty—If any Craftsman hand tool ever fails to give complete satisfaction, return it for a free replacement.</p> |  <p><b>65256 CRAFTSMAN</b></p> <p><b>500-LB. CAPACITY!</b></p> <p><b>9-DRAWER TOOL STORAGE UNIT</b><br/>6-drawer chest, .... \$129<br/>3-drawer cabinet, ... \$129</p> <p><b>\$228</b><br/>BUYS BOTH</p>   |  <p><b>3450</b></p> <p><b>NOTHING CLEANS WATER BETTER AT ANY PRICE!</b></p> <p><b>GREAT ITEM LIMITED OFFER</b></p> <p><b>KENMORE 3-GALLON WATER PURIFIER</b><br/>Exclusive! Removes 99% of most contaminants from water.</p> <p><b>9950</b></p>          |
|  <p><b>CRAFTSMAN</b></p> <p><b>1-HP BLOWER/VAC</b><br/>Clean-up's a breeze! Efficient 2-speed motor.</p> <p><b>5988</b></p>   |  <p><b>CRAFTSMAN</b></p> <p><b>1/2-HP GARAGE DOOR OPENER</b><br/>Control your indoor and outdoor lights from your car! Rugged chain/cable drive system.<br/>*With optional light control receivers sold separately.</p> <p><b>14996</b></p>  |  <p><b>40900</b></p> <p><b>ONLY 1999</b><br/>P155-80R13</p> <p><b>GUARDSMAN RADIAL</b><br/>● 2 STEEL BELTS<br/>● 25,000-mile wearout warranty<br/>● All-season<br/>Other sizes available</p> <p><b>ONLY 1999</b><br/>P155-80R13</p>  |  <p><b>5 YEARS OF PROTECTION</b></p> <p><b>SEARS 60</b></p> <p><b>SEARS 60-MONTH BATTERY</b><br/>● Up to 500 cold cranking amps<br/>● Up to 80 min. reserve capacity<br/>● Limited warranty. See store for details.</p> <p><b>3997</b> with trade-in</p> |

Each of these advertised items is readily available for sale as advertised.

SEARS

Your money's worth and a whole lot more.

# Religion

## Roaming retirees lend church a hand

### Volunteer Christian Builders raising the roof of local church

**By WENDY CULVERWELL**  
As far as on-site amenities go, the construction crew at the Church at Palisades has it better than most. Six travel trailers and the world's longest motorhome dot the landscape and there's nary a port-a-potty to be found.

"It looks like a KOA campsite down here," joked the Rev. Billy Arnold, pastor of the 150-member congregation.

Seven pairs of volunteers arrived at the Federal Way church last weekend with their fleet of trailers and the hefty vehicles needed to pull them across the country.

Those 14 people belong to Volunteer Christian Builders, a 1,200-strong organization of people, largely retirees, who enjoy traveling and are willing to help build churches. Though the Texas-based group is not officially related to the Southern Baptist Convention, Southern Baptist churches are the only ones it works on.

The crews it sends out vary in size from five couples to 35, according to Dick Carter, the group's coordinator.

The volunteers/campers at Palisades spent last week laboring at roofing and framing, and taking breaks and generally having a great time while cutting the price tag on the new building nearly in half. They come from the southwest and, since school is in, the crew is made up entirely of retirees. They will be here for a total of two weeks.

If you're in the midst of a license-plate tag game, you might want to check out the Palisades Church grounds — plates on the vehicles there proudly proclaim origins such as Texas, Arkansas and Oklahoma.

EVELYN RICE and her husband, N.I., both retired, left their home in Brazoria, Texas, on July 20 and this is their third project since hitting the road. Their trailer has taken them to Ann Arbor, Mich., Minnesota, and Glacier National Park on this most recent journey.

Evelyn Rice estimated she had been to 10 or 11 churches so far this year, but Dick Carter, Volunteer Christian Builders' coordinator, set her straight: The Rices had been to 12 construction sites so far this year. Altogether, 22 crews have been roaming the country, ready to take up a hammer for the church.

"The retirees have been busy this year," Carter, who hails from Henderson, Texas, observed.

THE churches that benefit from Volunteer Christian Builders' generosity are asked only to provide meals and a place to park the campers. But, Carter pointed out, retirees are typically light eaters, even when performing hard labor. If a church is unable to provide food, the volunteers don't hold it against it.

"We just let the Lord provide," Carter said.

Rice added, "I don't think anyone's lost weight yet!"

At the Palisades sprawling site, south of the Lakota sewage treatment plant on Dash Point Road, finding parking spots for the trailer was no problem. They form a row, joined together by a labyrinth of cables carrying power to each.

Nor has food been a problem. Visitors who happen on the group at lunchtime will be bombarded with offers of ice tea, sandwiches and salads, not to mention a spot of dessert.

The seven Volunteer Christian Builder couples joined two "permanent" resident volunteers who have been present all summer — Ruth Lynn and Eddie Armstrong and Jewel and Allan Davis, of Tulsa, Okla.

Allan Davis came here in May to help Palisades Church negotiate the final twists on the building permit path. He was on hand when ground was broken on July 21. He returned in time to see the first shovel of dirt go flying, and has been here with his wife ever since. There's one thing the Oklahoma man would like to tell Northwesterners:



N.I. RICE (front) and Joe Fink get back to work on the roof of the new Baptist Church at Palisades after taking a lunch break. The two Texas natives belong to Volunteer Christian

Builders, a group that donates labor to Southern Baptist building projects.

"The rest of the country needs something to look at, so work on conservation!"

WHEN the project is finished, the congregation of Palisades Baptist Church will finally be able to move back home, after years of meeting elsewhere. Their current site is Nine Lakes Baptist Church.

Rev. Arnold predicted the final cost will come in under \$200,000, thanks to all the volunteers who have passed through. Had the church been built by professional construction workers, the cost probably would have topped \$400,000, he

said, basing his estimate on the cost of a similar church.

Arnold, somewhat optimistically, predicts that the Church at Palisades will be ready for occupancy by Thanksgiving. The work of the Volunteer Christian Builders was augmented by two other groups of volunteers, both from churches in Arnold's home state of Texas. And of course, Palisades members have been helping out as well.

Plumbing will have to be installed by a professional, but much of the electrical work has been promised by fellow Southern Baptists.

The project is being financed, in part, by a group of individual Southern Baptists who offer interest-free loans to Southern Baptist congregations building their first church.

Palisades Church does have a building — a rectory built in 1969 when the church was formed. A sanctuary was to follow, but low membership never justified it. By 1983, membership had dropped to one and a few friends. Under Arnold, a number of small Baptist churches coalesced and began rebuilding the congregation.

The rectory was too small to house them, so they sought ac-

comodations elsewhere, while planning to build their own facility.

Since the existing building was intended to be a rectory, the financial group did not count it as a "first church." Like the Volunteer Christian Builders, the financiers are not officially tied to the Southern Baptist Conference.

"In the Southern Baptist denomination, the churches are independent — they make all their own decisions, but when you look at the resources available, it's astounding!" Arnold said. "This has been a very good project for us."

YOUR FAMILY IS WELCOME AT  
**OUR SAVIOUR'S BAPTIST CHURCH**  
701 S. 320th, Federal Way  
**839-6822**  
8:30 and 11:00 a.m. WORSHIP  
9:45 a.m. FAMILY BIBLE SCHOOL  
6:00 p.m. SUNDAY EVENING SERVICE  
Richard F. Massey, Pastor 927-5325  
George Gulian, Assoc. Pastor 838-7986  
Jim Tiefenthaler, Minister of Youth 838-6028  
Affiliated With  
The Baptist General Conference

**AWANA**  
Clubs For Boys & Girls  
Tuesday 6:45-8:15 pm  
**EVERGREEN BIBLE CHAPEL**  
927-7999 838-0328

**St. Luke's Welcomes You**  
839-0172  
Sunday Worship 8:00 am & 11 am  
Thru July & August  
Adult Bible Study  
Wednesdays 7-8:30 pm  
Certified Daycare  
Pre-School & Kindergarten  
To Serve You:  
Dr. Victor Hippe  
& Staff  
Lutheran Church (LCMS)  
515 So. 312th St. Federal Way

**ROSE OF SHARON CHRISTIAN CHURCH**  
Sunday School ..... 1:00  
Worship Service ..... 1:45  
Bible Study-Mon. .... 7:00  
Located at  
**Church of the Nazarene**  
1525 S. Dash Pt. Rd.  
Federal Way, WA 98023  
927-8131  
Michael E. Hale Sr. Pastor

### OUR SYSTEM'S NOT PERFECT, BUT IT'S THE BEST THERE IS



Great concern is often expressed about the policies of our public officials at all levels, including the person at the top and the legislators. It is well to remember, however, that one and all are bound by the restraints of our constitution, which even with its flaws will spell out exactly what they may or may not do, and can be changed only by certain prescribed procedures. Men and women come and go, but our laws remain steadfast, and they include the right of the people to replace those individuals who they feel have acted without the best interests of the nation at heart. Learn at your House of Worship that our laws are based on those of God. The word "liberty" is used throughout the Bible, and our laws are the best way to guarantee it for all time.

Liberty lies in the hearts of men and women. When it dies there, no constitution, no law, no court can save it. — Learned Hand

"The law made nothing perfect, but the bringing in of a better hope did; by which we draw nigh unto God." — Hebrews 7:19

**SUNRISE UNITED METHODIST**  
10 a.m. Worship and Church School (Nursery Provided)  
Illahee Jr. High  
Chuck Hindman-Pastor **927-8280**

**CAMPUS WAY COVENANT CHURCH**  
Carl J. King, Pastor **839-1777**  
S.W. 320th and 7th Ave. S.W.  
Sunday School ..... 9:45 a.m.  
Worship ..... 11:00 a.m.  
Child Care Center **839-3151**



**SEED OF LIFE BAPTIST CHURCH**  
"For Spirit Filled Worship—Join Us!"  
Sunday Worship - 12:30 pm  
Wednesday Prayer and Bible Study - 7:00 pm  
Held at St. Theresa's Chapel  
3939 S.W. 331st, Federal Way  
**588-4983**  
Rev. Samuel W. Franklin

## Federal Way's Guide To Worship

**ELCA FAMILY OF GOD LUTHERAN CHURCH**  
Worship ..... 9:30 a.m.  
Christian Learning . . . 11:00 a.m.  
Childcare Provided  
Preschool Registration For September School Now Being Taken  
James M. Christianson, Pastor  
36016 1st Ave. So.  
Federal Way **874-5232**

**WAYSIDE UNITED CHURCH OF CHRIST (Congregational)**  
WORSHIP and CHURCH SCHOOL 10:00 a.m.  
Nursery Provided  
**838-0915**  
2000 S.W. Dash Pt. Rd. Sheryl Peterson, Pastor

**NEW LIFE CHRISTIAN CHURCH**  
Olympic View Elem. School  
26th SW and 327th  
Bible School 10:00 am  
Worship 11:00 am  
Clair C. Dammarell, Pastor **927-6008**

**JOYLAND CHRISTIAN CENTER**  
5315 29th St. N.E.  
(2.6 miles west Hwy. 99 on 356th)  
Sunday Services  
10:30 Morning Worship  
Children's Church  
Praise Gathering  
Wednesday Family Ministries  
7 PM Sonlight Kids Club,  
Youth, Adult Bible Studies  
A church where families worship and fellowship together.  
(nursery provided)  
**952-4JOY**  
Rev. Joe Finley II, Pastor

**CALVARY LUTHERAN CHURCH (ELCA)**  
2415 S. 320th St. **839-0344**  
Norman B. Nelson, Senior Pastor  
Gary R. Jepsen, Pastor  
SUNDAY SCHEDULE  
8:30 & 11 a.m. Worship  
Communion 1st & 3rd Sundays  
Adult and Junior Choirs  
9:40 a.m. Church School  
(2 yr. olds thru adult)  
Nursery provided at these times  
Lutheran Counseling Network  
J. Anderson, S. Vincent, counselors  
**839-0344**

**BIBLE FELLOWSHIP**  
• Spirit Filled  
• Praise & Worship  
• Fellowship  
**SUNDAY WORSHIP**  
10:30 AM & 6:30 PM  
31223-G Pacific Hwy. So., Federal Way  
Pastor F.E. Earlywine  
Phone: 874-4588

**LIVING WORD LUTHERAN BRETHREN**  
33919-9th Ave. S., Fed. Way  
Worship Service 11 a.m.  
Nursery Provided  
Sunday School  
Bible Class 9:45 a.m.  
Call **839-2112** For Information  
**EVERYONE WELCOME!**  
Arnold J. Olsoe - Pastor

**BETHEL CHAPEL**  
414 SW 312th **839-2486**  
Sunday Services  
Sunday School ..... 9:45 am  
Morning Worship ..... 11:00 am  
Evening Service ..... 6:00 pm  
Wednesday  
Family Night ..... 7:30 pm  
All Age Activities  
Lester Frye, Pastor

**SEATAC BIBLE CHURCH**  
Meeting at:  
Lakeland Ele. School  
35675 32nd Ave. So.  
Auburn, WA 98001  
**SUNDAY WORSHIP SERVICE 10 AM**  
**939-6115**

**MARINE VIEW PRESBYTERIAN CHURCH**  
8469 East Side Dr. NE, Dash Point  
Tacoma, Washington  
**927-0557**  
Worship Service ... 8:30, 11:00 a.m.  
Sunday School ..... 9:45 a.m.  
Nursery provided all services  
Dr. Jonathon W. Schmick, Senior Pastor  
Cheryl McDermott, Director of Youth Ministry  
Wendy Katolais, Director of Children's Ministry

**Crossroads Assembly**  
27403 Pacific Hwy. So.  
(Located in Sportsworld)  
Sunday Service  
10:30am  
Wednesday Bible Study  
7:00pm  
For Christ Jesus Is Our Peace  
244-5612

**CHRIST'S CHURCH AT FEDERAL WAY**  
"Christ is Our First Love, His Word Our First Priority"  
• Dynamic Bible Teaching • Outstanding Youth Programs  
• Uplifting Praise & Worship  
SUNDAY  
Childrens Sunday School 9:00 a.m.  
Morning Worship 9:00 am & 10:45 am  
Children's Church 10:45 a.m.  
Evening Bible Fellowship 6:00 p.m.  
WEDNESDAY  
Junior High 7:00 p.m.  
Senior High 7:00 p.m.  
AWANA 7:00 p.m.  
941 S. Dash Point Rd. Federal Way  
(Next to Sacajawea Jr. High) **941-2711**

# Quiet Christians extend the church

By THE REV. CHUCK HINDMAN  
Sunrise United Methodist Church

Right now, there are at least five new church buildings springing up in Federal Way. Sunrise Church is excited that its new facility is one of them. We hope to use our new building as an effective instrument for God's work in our community. Besides, it's a joy to do something so visible and needed.

However, most of the church is not so visible as a new building. Most of the church is found in the quiet service offered by Christians in the name of Christ. Where is the church? It is everywhere someone serves the Lord.

The other night, I was called to St. Francis Community

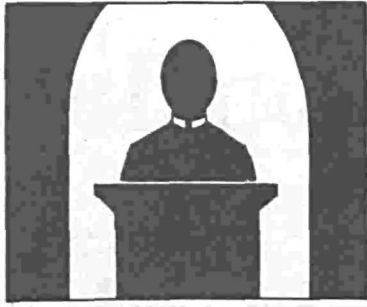

## Pastor's Corner

Hospital to provide some pastoral care. The "Rev." on my name tag identified me as being from a church. But I soon became aware of the secretaries, therapists, nurses and doctors who were ministering there, too.

Their name tags didn't identify them as part of a church, but

they were serving the Lord in that crowded emergency room just as much as I was.

Recently, more than 16,000 Federal Way children went back to school. In many cases, their classes are led by dedicated Christians. Because of the separation of church and state, these teachers can't talk specifically about their faith.

But the children and youth quickly find out where their teachers' values lie. What a gift to have a loving, dedicated teacher for one's child!

Building a church facility has put our congregation in contact with county employees and the construction trades. In such a situation, one soon finds out who are the real public servants and who are not.

It becomes obvious who wants

to put in honest work for honest pay. There are some outstanding examples in the construction industry of people who give their best for others.

And what about the good neighbor or the volunteer in a community organization or the loving parent? They are the church without walls, too.

Jesus said of his disciples: "You are the salt of the earth" and "You are the light of the world." He knew they could deliver others from the darkness of pain and ignorance and powerlessness.

Jesus was right about salt and light. There are a lot of quiet Christians here in Federal Way who are the church outside the church building. What a difference their saltiness and lightness makes!

# Obituary

## Matthew Prokop

Matthew D. Prokop, 74, died Sept. 8 at St. Francis Community Hospital. He was born on Feb. 15, 1915, in Dauphin, Manitoba, Canada, and had lived in the Kent area for 25 years.

He served in the Royal Canadian Air Force in World War II, and owned a machine and welding business.

He is survived by his wife, Helen Prokop, Kent; three sons, Larry Prokop, Kaneohe, Hawaii, Jerry Prokop,

Puyallup, and Eddie Prokop, Edmonton, Alberta; two daughters, Janice Bue, Kent, and Carolyn Bowman, Kent; one brother, Walter Prokop, Castlegar, B.C.; and nine grandchildren.

Graveside services were held Sept. 11 at Mountain View Cemetery, Auburn. Yahn and Son Funeral Home handled the arrangements. Memorials are suggested to the cancer fund of your choice.

# Courses explain Catholic theology

St. Vincent de Paul Catholic Church has two courses beginning next week — one for adults interested in learning more about Catholic theology and teachings, and one for inactive Catholics interested in returning to their faith.

The Rite of Christian Initiation of Adults is for non-Catholics and will meet at 7:30 p.m., every Wednesday evening beginning Sept. 20, in the Willenborg Center of the church.

The Re-membering Church program for returning Catholics will meet at 7:30 p.m., every Tuesday beginning Oct. 3.

The church is at 30525 Eighth Ave. S., four blocks west of Federal Way High School. For

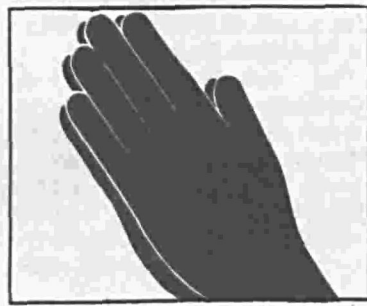

## News of all Faiths

information about either class or other education opportunities, contact Wendy Decker at 839-2320.

The Community Synagogue of South King County is the area's first Jewish congregation and incorporated in April. It has a membership of approximately 30 families.

Evening services are held the second and fourth Fridays of each month, and a Sunday school will start Sept. 10.

For more information, contact Roy Golub, president of the congregation, at 722-7875. The Kent Commons are at 525 Fourth Ave. N., Kent.

## Mormons present evening of music

The Auburn Stake of the Church of Jesus Christ of Latter-day Saints will hold its third "Night with the Classics."

The concert will begin at 7:30 p.m., Sept. 24, at 1820 F St. S.E., Auburn. The public is invited.

## Good Shepherd has preschool classes

Good Shepherd Preschool is accepting enrollment for children ages 2 years and 8 months to 5 years. The school em-

phasizes numbers, colors and the alphabet while developing self-esteem.

Parents of 4- and 5-year-olds can choose from morning or afternoon sessions, which meet three days a week and cost \$55 a month. Children ages 2 years and 8 months to 3 years and 3 months are offered classes for 2 days a week at \$40 a month.

The older 3-year-olds have the option of two or three day a week sessions.

For more information about the school, which is run by the Episcopal Church of the Good Shepherd, call 839-6100. The school is at 345 S. 312th St.

## Singing duo will strike One-Accord

Lynette and Mark Delmarter, the Federal Way duo who comprise One-Accord Ministries, will present a worship concert at 11 a.m., Sept. 17, at Campus Way Covenant Church, 700 S.W. 320th St.

The Demarters formed One-Accord in 1986 and tour to share their Christian faith. They recently returned from a tour of California.

## Religion deadline

The Federal Way News publishes a Religion section every Friday. The deadline for submitting news items for the Religion section is noon on Wednesday.

For more information call 839-0700 or 927-4353.

# \$0 Down

ON ANY NEW POLARIS ATV

Plus No Payments

and No Interest for 90 Days

with Polaris Star Card.\*

OFFER GOOD THRU NOVEMBER 30.

**Warning:**  
ATVs can be hazardous to operate. These are full-size machines, designed to be ridden only by adults age 18 and older.  
For your safety: Always wear a helmet, eye protection and protective clothing. Never ride on paved or public roads. Polaris recommends that all ATV riders take a training course.  
For safety and training information, see your dealer or call Polaris at 1-800-328-9975. In MN, 1-800-247-6670.  
Offer good at participating ATV dealers.

**FEDERAL WAY CYCLE CENTER**  
33003 Pac. Hwy. S. Federal Way  
838-3290-3290 or 927-6118

**POLARIS®**  
You'll recommend it to your friends.

© 1989 Polaris Industries L.P. \*on approved credit

# EXTRA SPACE CLEARANCE CENTER

SAVE UP TO

70% OFF

Original Prices  
Prices Good only at our Clearance Center  
Limited to stock on hand. All Sales are FINAL!

**HOT Amisco Bed Trundles** (not shown)  
Available in pink only  
Was \$219 ..... **\$65.99**

**Kids Stuff™ Storage Boxes** (not shown)  
Red Fire Engine or Yellow School Bus  
#080642/080616  
Was \$8.99 ..... **\$4.99**

**HOT Chalk It Up Board** by Sassafra (not shown)  
14" x 18" board, #123919  
Was \$21.99 ..... **\$6.99**

**Two, Three & Four Drawer File Cabinets**  
Choose from our assortment of filing cabinets in a variety of colors.  
Start as low as **\$29.99**

**Solid Oak Fireplace Mantles** (not shown)  
Choose from light or dark oak, 5' or 6' length  
5' was \$179 ..... **\$119**  
6' was \$199 ..... **\$139**

**HOT Solid Oak Office Accessories**  
Choose from assorted selection of fine oak office accessories ...  
**30% OFF**

**HOT Voltex Kitchen Accessories**  
Choose from an assortment of modular wall mount components for kitchen storage  
**50% OFF HOT**

**HOT Strasser Oak Bathroom Accessories**  
Choose from a fine selection of solid oak bathroom accessories ...  
**50% OFF**

**Ruffies Scented Trash Bags** (not shown)  
Choose from a wide assortment of colors and sizes  
Was \$3.49 ..... **\$1.99**

**HOT Foot Lockers**  
Assorted colors  
Was \$34.99 ..... **\$19.99**

**Panelcraft Utility Cabinet**  
#097357  
Was \$59.99 ..... **\$35.99**

**Panelcraft Broom Closet** (not shown)  
#097349  
Was \$89.99 ..... **\$53.99**

**All Gardening Supplies**  
Just in time for the fall harvest and bulb planting ...  
**50% OFF**

**All Coolers and Ice Chests** (not shown)  
Assorted selection ...  
**50% OFF**

**EXTRA SPACE CLEARANCE CENTER**  
2108 S. 314th St., Federal Way  
(Across from Target and next to Drug Emporium)  
HOURLS: Monday - Friday: Noon to 7pm Saturday: 10am to 6pm Sunday: 11am to 5pm

# Entertainment

## Smells, sounds abound at Puyallup Fair

By SEAN ROBINSON

The first things you notice at the Puyallup Fair are the smells.

They start at least 100 yards from the main gates. Delectable aromas tickle the nostrils: cotton candy, popcorn, scones and the unforgettable onion burgers. The hay, horses, cows, pigs and sheep contribute their own cozy odor, oblivious to the upturned noses of city folk.

Then there are the sounds. Roller-coaster screams and booth-barker banter seduce your ears. You can win, say the barkers. Just knock over the bottles. The spirit of P.T. Barnum thrives in Puyallup.

For fairgoers who prefer live entertainment, there are the afternoon and evening concerts. Last Saturday afternoon, the big grandstand was a fine place to sit back and enjoy the day. Between musical sets, the fair provided opportunities to view draft horse teams and skydivers, not to mention the score of the University of Washington football game.

Fair officials have lined up an impressive array of entertainers this year, including heavyweights Tony Bennett and Bob Hope. Last weekend, the country rock mother-daughter duo, the Judds, brought their infectious brand of music to the grandstand.

Mother Naomi and daughter



THE PUYALLUP Fair is in full swing, and besides the scones, onion burgers, rides and booths, there's quality live entertainment. The mother-daughter country rock duo, the Judds (pictured), performed last Saturday before an adoring capacity crowd. Daughter Naomi (right) provided harmonies and snappy stage patter while her mother Wynonna handled lead vocals and guitar with guts and grit. Crystal Gayle plays tonight, and Sheena Easton headlines the weekend.

Wynonna switched from fast-driving rockabilly to tender love songs with ease. Wynonna teased the audience between tunes with a witty stream of stage patter, and Naomi provided gutsy vocals to accompany her smooth guitar. A version of Elvis Presley's "Don't Be Cruel" was a highlight.

The fair's sound system is commendable. In keeping with the easy-going atmosphere, the volume doesn't blare at ear-splitting levels. The Judds' set was comfortably loud.

RESTLESS HEART opened for the Judds. Their set didn't have the same sparkle. They're a successful, slick cross-over band with a number of hits, but lead vocalist Larry Stewart did a little too much cheerleading, and the music lacked soul. They were polished, nonetheless.

Despite these minor shortcomings, a concert at the fair is a worthwhile way to spend an hour or two. And by the time it's over, your tastebuds will be ready for more goodies.

As the fair continues this weekend and through next weekend, a full line-up of entertainers, events and activities remain for those who want to "Souie Souie."

Crystal Gayle will perform tonight at 7:30. Lee Greenwood will open the concert. Sheena Easton performs tomorrow and Sunday nights, with Michael Da-

mian opening the act for her.

Richard Marx is scheduled to perform Monday and Tuesday evenings, and Sandi Patti will play Wednesday night, Sept. 20. Tony Bennett will play Thursday, Sept. 21.

ALL TICKETS are reserved and prices vary by performance. Infield seating, which is closer to the stage but uncovered, costs \$1 more than the covered grandstand seats. Tickets purchased one day prior to the show include admission to the fair. Tickets are available at all Ticketmaster outlets, at the fair ticket office and by calling Ticketmaster at 628-0888.

Senior citizens can kick up their heels Tuesday and Wednesday afternoons in the contest arena at the fair. Couples can participate in swing, waltz and cha cha contests from 4-5 p.m. Live music will be provided by the Smoothies from 3-6 p.m.

The contests are part of "Celebrate Seniority" days at the fair, which also will include a jigsaw puzzle contest, fashion show, arts and crafts demonstrations and health screenings of all types. Admission for seniors is \$3 every wee-

kday and \$6 on the weekends.

In addition to the rides and the dozens of food booths, other attractions include the Junior Poultry exhibition Sept. 21-24, a sheep-to shawl contest between professional weavers and a flower show featuring thousands of cut and potted flowers and arrangements in the Floral Building.

Thursday, Sept. 21, Kidland Express passes are available for youngsters who love the rides designed for small children. The passes are \$5 and can be used for all Kidland rides, such as the Kiddie Whip, the helicopter and the midjet racers.

Fair hours are from 8 a.m. daily at the fairgrounds in downtown Puyallup. Admission is \$6 for adults, \$4 for students ages 12-18, \$3 for children ages 6-11 and free for children age 6 and younger.

Parking is \$3 per day and is available outside the red, blue, orange and gold gates. Sections in the red, gold and blue lots are set aside for disabled patrons.

For more information, call the fair's 24-hour hotline at 841-5045.

### Call for woodstove-use info

Woodstove and fireplace users can call a toll-free hotline to learn whether a burning ban is in effect. The number is 1-800-433-2215.

**SeaTac Mall**  
3206 STREET EXIT OFF I-5 IN FEDERAL WAY

*We're making shopping more convenient!*

We are now open until 9 p.m. on Saturdays!

Mall hours are:  
Monday-Saturday 10 a.m.-9 p.m.  
Sunday 11 a.m.-6 p.m.  
Some stores may have additional hours.

**CASINO NIGHT**

 Sat. Sept. 16th  
6 pm-1 am

Sponsored by L.O.E.&P.E.R.'s

**Auburn Elks #1808**

- Black Jack
- Chuck-a-Luck
- 4-5-6
- Craps
- And more

(House Does Not Take Pushes)  
**OPEN TO PUBLIC**  
833-1808  
**Auburn Elks #1808**  
1314 Auburn Way N.

**General Cinema Theatres**

**GATEWAY CENTER CINEMA 8**  
320th SOUTH at I-5 946-2292

BARGAIN MATINEES \*3.00  
MON - FRI: ALL SHOWS BEFORE 6 PM  
SAT, SUN & HOLL: 1st MATINEE SHOW

|                                |               |
|--------------------------------|---------------|
| <b>TURNER &amp; HOOD</b>       | DOLBY         |
| 12:40; 2:55; 5:10; 7:30; 9:35  | PG            |
| <b>RELENTLESS</b>              | R             |
| 1:35; 3:35; 5:35; 7:35; 9:40   |               |
| <b>DEAD POETS SOCIETY</b>      | PG            |
| 1:45; 4:25; 7:10; 9:50         |               |
| <b>THE PACKAGE</b>             | R             |
| 12:30; 2:50; 5:05; 7:25; 10:00 |               |
| <b>CASUALTIES OF WAR</b>       | R             |
| 2:30; 4:55; 7:20; 9:55         |               |
| <b>LETHAL WEAPON II</b>        | DOLBY         |
| 12:50; 3:10; 5:30; 7:50; 10:05 | R             |
| <b>UNCLE BUCK</b>              | DOLBY         |
| 12:25; 2:40; 4:50; 7:05; 9:10  | PG            |
| <b>THE ABYSS</b>               | DOLBY DIGITAL |
| 1:30; 4:10; 7:00; 9:45         | PG-13         |

# SOUIE SOUIE

### We gotta go now!

It's Washington State's 100th birthday. And the biggest Centennial celebration of them all is the 1989 Western Washington Fair...the Puyallup!

The gates open every day at 8:00 a.m. And you will find more to see, do and eat at this year's Fair than ever before.

### Go wild over the animals.

If you can find it on a farm, you will find it at the Puyallup. Introduce yourself to over 7,000 prize-winning pigs, chickens, horses, cows, even Clydesdales and llamas. And help your kids cuddle the baby animals at Old MacDonald's Farm.

### Thrill to the rides.

Come hold on for dear life on the Northwest's most exciting Midway—with over 70 rip-roaring rides. On September 11th, 18th, and 24th, our "Dizzy Pass" lets you ride, ride, ride from noon to 11:00 p.m. on every Midway ride except the Roller Coaster, Wildcat and the Skyride—all for only \$8! And on Thursdays, for just \$5, your little tykes can enjoy unlimited rides on Kiddyland's 27 rides (including our new "Waterland" area) from 11 a.m.-5 p.m.

### Marvel at the displays.

Fascinating arts and crafts. Gargantuan fruits and vegetables. Fragrant floral displays. Breathtaking photography at the International Photo Salon. And the most amazing collection of gizmos and gadgets anywhere. You'll find something new and exciting around every corner.

### Check out the special attractions.

The entertainment never stops at the Puyallup. One of this year's special attractions is the Royal Canadian Mounted Police performing their incredible Musical Ride. (Shows daily except for Sept. 14.) This is the Mounties only U.S. appearance for 1989!

And don't miss the Boeing Chautauqua—September 12-24—featuring singers, dancers, musicians and puppeteers from all around the Pacific Rim.

### Strap on the feedbag.

You haven't done the Puyallup until you've done the food. Feast on hot, juicy onion burgers, barbecued beef and chicken, buttery corn on the cob, Krusty Pups and much more. And don't forget those fabulous hot scones drippin' with raspberry jam.

### Watch the stars come out.

Our top-name grandstand shows are more than just great entertainment. They're a great value as well. Because show tickets purchased at least one day in advance include gate admission to the Fair.

From the Judds to Bob Hope, Crystal Gayle to Richard Marx, Sandi Patti to Willie Nelson, and many more, you'll find something for every member of the family at the Puyallup.

Call Ticketmaster for dates, times and prices. (To save the convenience charge, buy in person at the Fairgrounds ticket office.)  
Seattle: 628-0888, Tacoma: 272-6817.

### Save a pretty penny.

Pay 'n Save Day—Sept. 9th. Get \$1 off your gate admission when you present proof of purchase of one roll of Pay 'n Save brand film.

Care\* Free Gum Day—Sept. 10th. Get \$1 off your gate admission when you present two Care\* Free Gum wrappers.

Texaco Week—Sept. 18-24. Get a discount coupon for \$2 off gate admission with the purchase of eight or more gallons of gas from any participating Texaco station.

Get \$1 off any Monday-Friday Fair admission by: Clipping coupons from Associated Grocers' sacks, Darigold milk cartons, Nalley's chips and snacks, Pepsi products at Stock Market Foods and selected Roman Meal products.

Picking up coupons at Cellular One stores, Minit-Lube, Jack In The Box, participating Domino's Pizza locations, selected Coca-Cola Classic displays and restaurants serving Smithco Meats.

Presenting a wrapper from Clorets mints or gum—or from packages (12.5 oz. or larger) of FRITOS Corn Chips or SANITITAS Tortilla Chips.

### This way to the celebration.

All roads lead to the Puyallup Fair. Just follow this map and you'll be here in no time.

Or take the bus. For Metro bus information in Seattle, call 447-4800. For Pierce Transit in Tacoma, call 581-8000. For general Fair information, call 841-5045.

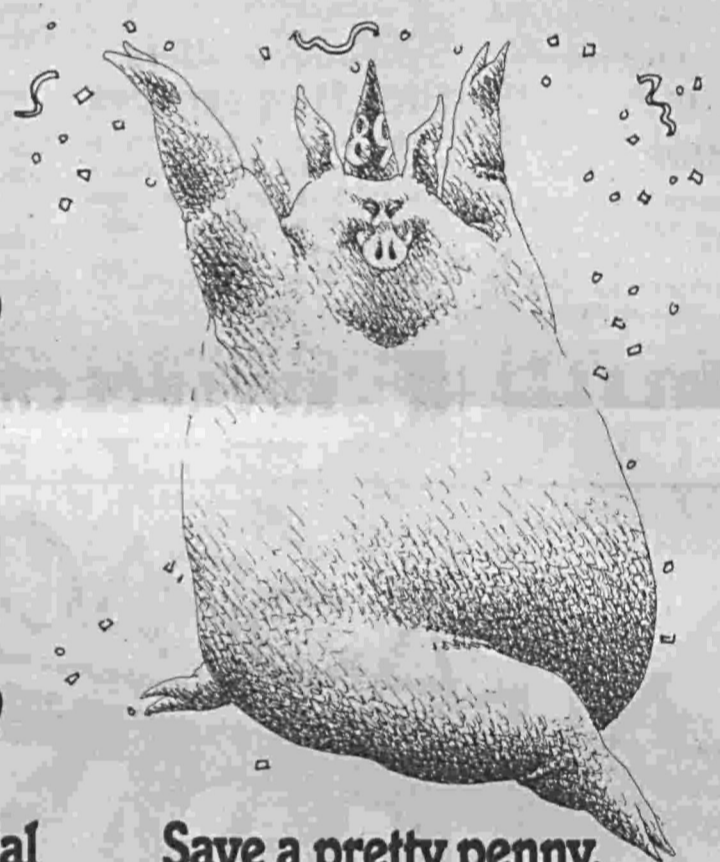

# Do the Puyallup.

## It's the Celebration of the Century!

### Sept. 8-24

**THE PUYALLUP FAIR**

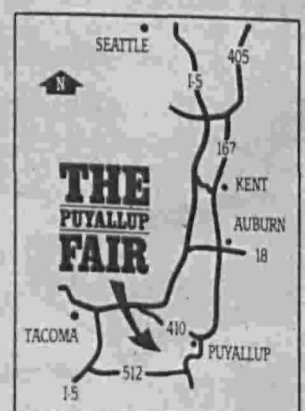



## A peek at the weekend

**TONIGHT:** Two classic children's stories will be combined into one when the Seattle Children's Theatre opens its season with "Rip Van Winkle and the Legend of Sleepy Hollow: A Tribute to Washington Irving." The two tales will be woven together to introduce young readers to Irving. Show time tonight is 7:30 p.m., with performances Saturday and Sunday, and matinees Tuesday through Friday. Tickets are \$12 for adults and \$7 for children, students and seniors. Call 663-4567 for tickets and for information.

**SATURDAY:** Bluegrass music and square dancing will be part of the down home country Fair in the Farm at Woodland Park Zoo. Storytelling and demonstrations of blacksmithing, weaving, and sheep shearing will provide a break from the excitement of hog-calling, clucking and pie-eating contests. Children can pet animals, hunt around in a haystack and make a corn-



Lizbeth

husk doll. Chicken, corn-on-the-cob and beans will be for sale. The fair will be from 10:30 a.m. to 4 p.m. Zoo admission is \$3.50 for adults, \$1.75 for children ages 6-17 and free for children 6 and younger. For more information, call 624-4500, ext. 2327.

**SUNDAY:** Five hours of live music and entertainment will salute the state centennial at the Fort Dent Music and Arts Festival from 11 a.m. to 4 p.m. Musical entertainers will include Fireline, a bluegrass band; Bochiche, a Latin salsa band; and Lizbeth, a children's entertainer. Other performances will include Alaskan dancers, the Plains Gourd Dancers, music of the Andes and Native American music by Johnny Moses. About 40 arts and crafts and food vendors also will be on hand. Fort Dent is north of Highway 405 along Interurban Avenue South and the Green River. Admission is free and parking is \$3. For more information, call 296-7644.

## Beach Bum Tony's caters to wet set

Tony Pinocchio is trying to build the restaurant of the '90s.

He thinks he's done it with Beach Bum Tony's, which opened for business last month in Woodmont Plaza, near the corner of South 260th Street and Pacific Highway South. Sun, fun and watersports is the theme.

Inflatable sharks, killer whales and beach balls hang from the rafters. Videos of surfing and other watersports, accompanied by surf and drag music, play constantly on four television screens.

"There's really no restaurants with videos," said Pinocchio. "You'd be surprised how many people like to watch TV while they're eating."

Pinocchio said he hopes the format, somewhere between fast food and fancy, will appeal to all ages. "I'm from Nevada and I like the sun," he said. "I wanted to do something that was cheerful, fun."

Beach Bum Tony's is the second restaurant Pinocchio has opened in the area. The first, called Pinocchio's, is an Italian

and seafood place at 32601 Pacific Highway S. "I concentrate in my neighborhood," he said.

The cuisine at Beach Bum Tony's will be varied. Customers can choose from a menu that includes seafood, hamburgers, Italian and submarine sandwiches in a fast-food environment.

The most expensive item on the menu will be prawns and chips at \$5.95. Fish and chips cost \$2.99, featuring halibut filets cut each morning by Pinocchio himself. The Beach Bum Burger, a one-third pound monster on sourdough bread, runs for \$2.49, while the Little Kahuna, a kid-sized burger, goes for 69 cents.

A curiosity on the seafood menu is deep-fried calamari (squid), which has an interesting texture somewhere between crab and scallop meat. It's \$4.75, and Pinocchio said it's an Italian delicacy.

Besides tending to the fish in the morning, Pinocchio makes the tartar sauce, including a Cajun version, from his own recipe. Since the restaurant opened 30 days ago, he hasn't had a day off. It's open from 11 a.m. to 11 p.m. every day, and the drive-through stays open un-

til 1 a.m. on the weekends, so he doesn't get many breaks.

"I go out and nap in the car in the afternoon," he said. "It's not an easy business."

But relief is on the way. Pinocchio's family has been running the other restaurant in his

absence, and they're coming to help him at Beach Bum Tony's, too. Pinocchio's mother Marian stopped in recently to sample a Beach Bum burger.

"He's really my older brother, but they claim he's my son," she said.

### NEW DAYCARE PRESCHOOL/NOW OPEN

## TENDER YEARS SCHOOLS

REGISTER NOW - RECEIVE 25% OFF YOUR 3rd MONTH'S TUITION

Accredited Staff • Indoor On-Site Swim Lessons Available

Tuition includes  
Breakfast  
Lunch  
Snacks  
Preschool Curriculum  
Gymnastics



Located within Emerald Forest Apts. Children welcome from surrounding community.

125 SW Campus Dr.  
Federal Way, WA  
874-0222

TENDER YEARS SCHOOLS

HER LOCATIONS: OLYMPIA • RENTON

### African festival comes to Seattle

A "Chipupugwendere," or African Harvest Festival, will feature African music, dance and food Saturday at the Langston Hughes Cultural Arts Center in Seattle.

Won Ldy Paye, a Liberian dancer, drummer, storyteller and actor will perform with the Village Drum and Masquerade, with members from Zaire, Uganda, Liberia and other African countries.

The "Chipupugwendere" will begin at 4 p.m. with workshops in African dance. In addition, a complete African dinner will be served.

The entire evening will cost \$10. For the concert and dance only, the cost is \$7. Call the cultural arts center at 684-4757 for more information.

## Highline Community College

### Technical Writing Program

NEW THIS YEAR: Certificate and Degree Program in Technical Writing  
36-credit certificate program • 90-credit Associate in Applied Science degree

- Learn to tailor units of information for processing by particular audiences.
- Gain skills needed by a wide variety of firms, aircraft manufacturers, producers of computer hardware and software, chemical and pharmaceutical companies, paper mills.
- Become qualified to work in an expanding vocational area. The Occupational Outlook Handbook projects that "employment of writers and editors is expected to increase faster than the average for all occupations through the year 2000..."
- Participate in an interdisciplinary educational experience. Both the certificate and the A.A.S. Degree require courses in a variety of disciplines in order to help students develop a wide range of skills in the areas of communications, technology, management, and human relations.

For further information, contact:  
Larry Blades, Department Coordinator  
(206) 878-3710, ext. 439

# Value and Savings COUPONS

**Coupon**

Federal Way 874-1047 Open 9-8 Mon. - Sun.  
312th & Dash Point Road

**Crazy Mary's** Your Choice

- Haircut \$9.95
- Full Set of Nails \$35.00
- Our Best Perm \$35.00

With Lynda, "Bert" or Angel

value 1/20th of 1\* expires 9-30-89

**Coupon**

All This for only \$12.99 (with coupon)

**2 PIZZAS** All This for only \$12.99 (with coupon)

12" Pizza includes

|                 |                   |                       |
|-----------------|-------------------|-----------------------|
| 1. 4-9 TOPPINGS | 3. 3/4 LB. CHEESE | FROZEN YOGURT DESSERT |
| 2. LOTS OF MEAT | 4. PLUS-ONE 4 OZ. | (CONE OR DISH)        |

Expires 9-30-89

**SUE-Z** Hillside Plaza 2148 314th (next to Pacific Linen behind Toys R Us) 941-2177

**Coupon**

**PERMS PLUS**

TOTAL FAMILY HAIRCARE  
NAIL CARE AND TANNING

\$2.00 off any Haircut reg. price \$9.00  
\$5.00 off any perm \$40.00 & up

FEDERAL WAY  
348th & Pacific Hwy. So. 952-6568  
TACOMA  
30th S.W. Pearl 759-8535

**Coupon**

**BERNAL'S** 838-3689  
DE GUADALAJARA RESTAURANTE CANTINA

2 DINNERS FOR \$10.99

Any Combination dinner..(1-16)

TWIN LAKES SHOPPING CENTER/Federal Way Behind the Dairy Queen Expires 9/29/89  
Cash Value 1/20 of one cent

**Coupon**

**KID CITY U.S.A.**

DAYCARE/PRESCHOOL  
1724 S. 340th St.  
Federal Way  
ENROLLING NOW  
Ages 6 months - 10 years  
838-4579

**Coupon**

31140 Pac. Hwy. So. Federal Way 941-5058

THE FINEST IN JAPANESE CUISINE

**SUSHI BAR TATAMI ROOMS COCKTAILS** \$10.00 OFF When purchasing two or more dinners

Tappan-Yaki

OPEN 7 DAYS A WEEK **shogun** RESTAURANT

One coupon per table. 9/29/89

**Coupon**

**UNDERWATER SPORTS INC**

FALL SCUBA CLASSES STARTING NOW!

\$20.00 off Openwater Scuba Class with this ad not valid with any other coupon

874-9387 6 locations to serve you  
C.V. 1/20\* 34428 Pac. Hwy. S., Federal Way Exp. 9/30/89

**Coupon**

**COUPONS WORK!**

For as little as \$40 a month you will reach more than 33,000 homes.

Call **839-0700**

**Coupon**

**DAVE'S CHEM-DRY**  
CARPET & UPHOLSTERY CLEANING

Living Rm., Dining Rm., Hall & 3 Bdrms. \$99.95 (100.00 value)

Living Rm., Dining Rm., Hall \$59.95 (100.00 value)

\*NO STEAM OR SHAMPOO \*RAPID DRYING TIME \*SATISFACTION GUARANTEED  
\*NO STICKY RESIDUE TO RESOIL \*100% SAFE-NON TOXIC

FEDERAL WAY: 941-8733/BURIEN 443-1193

**Coupon**

**COFFEE EUROPA**

FREE ESPRESSO WITH ANY COFFEE PURCHASE OF \$5.00

Federal Way's largest selection of desserts & espresso, too!  
Cash Value 1/20\* Expires 9/30/89

**Coupon**

**BIRD GROOMING!**

Wings & Toe Nails (Reg. \$5.00) Only \$2.00

**SANDI'S PETS**  
Open Tues. thru Fri.: 9:00 a.m.-5:00 p.m.  
Sat: 10:00 a.m.-5:00 p.m.  
31218 Pacific Highway South, Suite "A" Federal Way, Washington 98003  
(206) 941-8588 Exp. 9-30-89

**Coupon**

1 FREE NAIL ART w/ Manicure or Fills 5" value

\$5.00 Off Full Set of Acrylic or Aqua Nails

**EXPRESSIONS**  
Hair Design and Tanning

Manicure - \$14  
Fills - \$25  
Full Set - \$50

1500 S. 336th, Suite 17 874-6019



## Kentwood powerhouse awaits Eags

By CHUCK MINGORI and TIM CLINTON

Spectators at tonight's Federal Way-Kentwood football game can expect to see the wide-open attack of the Eagles compared to the ground-oriented, ball-control offense of the Conquerors.

The Eagles are coming off a big, 41-27 victory over Spanaway Lake last Thursday, while the Conquerors ran up a 28-0 win over Kent-Meridian in their opener last Friday.

Tonight's game begins at 7:30 at French Field in Kent.

"I expect to see a very disciplined, confident team," said Federal Way head coach Tom McConnaughey of the Conquerors. "They do a very good job of coaching over there...They may not think we're a very well-coached team after what we did on special teams and defense (against Spanaway Lake)."

Federal Way had problems fielding the opening kickoff, as the ball rolled dead on the Eagles' 1-yard line and Spanaway Lake recovered.

The Sentinels opened up an early 14-0 lead as Federal Way had some difficulty stopping Sentinels' quarterback John Stephany, who threw for 185 yards and rushed for 70 more.

But once the Eagles got untracked, there was no stopping them, as Lake Dawson caught four passes for three touchdowns and 56 yards and rushed twice for 21 yards and another touchdown.

He also had an interception and a catch for a two-point conversion and had a 75-yard touchdown pass called back.

Scott Dixon rushed for 207 yards and two touchdowns on 20 carries, while quarterback Jeff Wagner threw the three touchdown passes and picked up 112 yards in the air.

McCONNAUGHEY knows his team certainly will be tested tonight against Kentwood, a team that went all the way to the Class AAA state championship game in the Kingdome last year before losing to Ingraham, 21-0. The Conquerors have

developed one of the premier football programs in the state, as they have compiled a 54-16 record in the last eight years under head coach Dave Lutes.

Kentwood runs out of a wishbone offense, and the person who did most of the work in the backfield last week was Richard Thomas, who rushed for more than 100 yards, with 70 of them coming on two of his four touchdown runs. Thomas scored on runs of 10, 4, 35 and 33 yards last week in the win over the Royals.

But the Conquerors also have a good receiver and good young quarterback, McConnaughey pointed out, explaining that his team's defense can't just try to stop the run.

In order for the Eagles to be effective, McConnaughey said, "We have to play good hard football and we have to keep the ball away from them."

McConnaughey said he doesn't know what to expect from Kentwood defensively.

"I don't know how they're approaching us," he said, adding that he's hoping that the Conquerors are going to take his team lightly.

"I'd like to think they're probably taking us lightly. If that's the case, then we'll have a chance," he said.

DECATUR will be playing at home at Federal Way Memorial Field today, hosting Mountain View in a non-league game while the rest of the SPSSL enters league action.

Gator head coach Greg Flynn expects his team to have its hands full, since Mountain View returns 13 starters — six offensive and seven defensive — from a team that made it all the way to the state AAA quarterfinals last year.

Mountain View started off the year ranked in the top 10, but lost last week's opener to Evergreen High School of Vancouver, 20-16, in the closing

Continued on B-2



photo by Paul T. Erickson

AMY STILES scored the Decatur soccer team's lone goal Tuesday as the Gators opened their South Puget Sound League season with a 1-0 win over Puyallup.

## Area soccer teams win again

By GERARDO BOLONG

It was time for youth to be served.

Stingy defense and a voracious appetite for victory enabled the young Decatur High School girls' soccer squad to swallow Puyallup, 1-0, in the Gators' initial South Puget Sound League game Tuesday. Decatur improved to 2-0 overall with the win at Federal Way Memorial Field, while Federal Way came away with a 6-0 win at Troy Field in Auburn. Puyallup began quickly

"Our girls were determined to score," said Gator coach Linda Heutmaker. "The defense played great. We concentrated on going to the ball."

Thomas Jefferson and Federal Way, meanwhile, are tied for first place in the Puget Division at 2-0. TJ was an 8-0 winner over Rogers in Tuesday's first game at Federal Way Memorial Field, while Federal Way came away with a 6-0 win at Troy Field in Auburn.

Puyallup began quickly

against Decatur using early pressure. As the game developed, it became the battle at midfield. The Gators managed to break into Viking territory more frequently than Puyallup touched Decatur ground.

SHORTLY after nine minutes had elapsed, forward Stacy Austin lofted a long-range kick that floated just over the Viking crossbar. Gradually, the seniorless Gators gained the upper hand and crowded Puyallup's end of the field.

At the 18:30 mark of the half, Jeni Mauck received a fine pass from Amy Stiles while breaking down the left side. Mauck sent her angle shot wide to the left.

Beginning at the 15:15 mark, Decatur proceeded to control the next five minutes by using an offensive barrage.

Halfback/forward Karlene Bush couldn't score on her goal kick. Seconds later, teammate Charity Mitchell fired to no

Continued on B-2

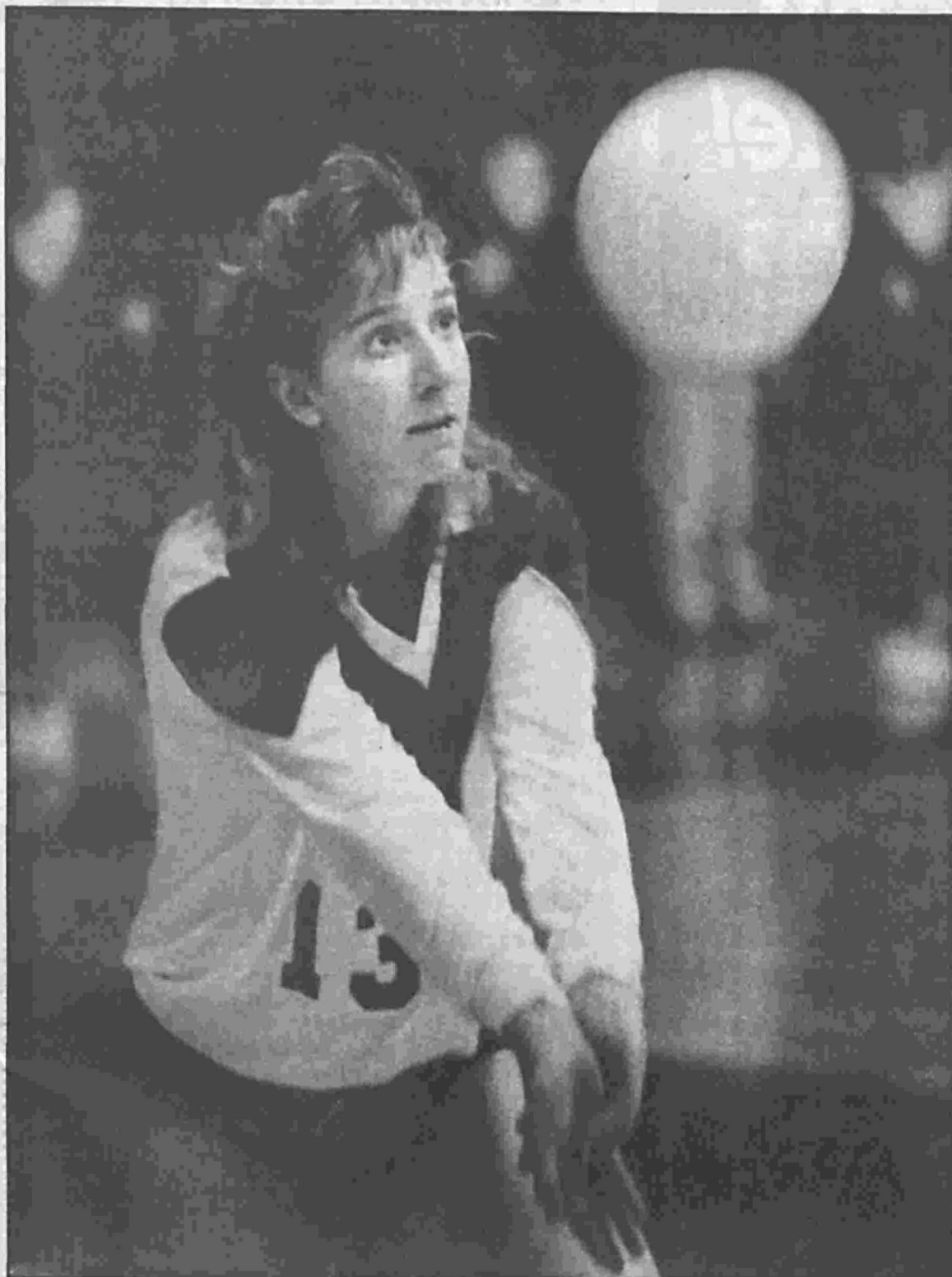

photo by Rhonda Davis

KATHY LAKY and the Decatur girls' volleyball team improved their South Puget Sound League and overall record to 2-0 with a 15-2, 15-3, 15-2 win over Clover Park Tuesday.

## Gator netters blow away Warriors in three games

By TIM CLINTON

The Decatur girls' volleyball team was able to make quick work of the Clover Park Warriors Tuesday, putting them away in three games, 15-2, 15-3, 15-2.

"It was almost too quick," said Gator head coach Kay Blocki. "Sometimes we weren't even able to get through our rotation."

Decatur improved to 2-0 in South Puget Sound League play, putting them in a six-way tie for first place with Federal Way, Auburn, Bethel, Kent-Meridian and Kentridge.

Federal Way's Eagles were 15-4, 8-15, 15-12, 15-6, winners at Spanaway Lake that night, while the Thomas Jefferson Raiders dropped to 0-2 with a 15-11, 15-8, 15-8 loss to Bethel at home.

As for the Gators' efforts against Clover Park, Blocki pointed out that the Warriors "are a pretty inexperienced team, with a new coach. We didn't get a whole lot of action on our side of the court because we were doing most of the serving."

The match was over by 8:20 after starting at 7 p.m., with most of Clover Park's points coming on Decatur service errors.

"We were a little erratic on serving," said Blocki. Shannon Barrett led the way to victory with 10 kills.

"Some (of her shots) were right down on the 10-foot line," said Blocki of Barrett. "They were just killers."

Tracy Hutchins had eight assists, mostly on feeds to Barrett, while Kathy Laky had eight service aces.

"Laky didn't see much of the ball, but when she did see it she put it down," said Blocki. "She didn't rotate to the front very often."

Blocki was happy with the win, though.

"It gave me opportunities to try different lineups and offenses," she said. "It showed where we need to work with different people on different things."

"Sometimes that kind of a game can sneak up on you. We were sluggish on the court at times, but that happens against teams like that. You have to stay fired up and play like it's a championship game all the time."

FEDERAL WAY put away Spanaway Lake in four games, 15-4, 8-15, 15-12, 15-6.

"There were times in the match where we played very, very well, then times where we lapsed and didn't keep up the in-

tensity," said Eagle head coach Kathy Harris. "We (the players) layed back and waited for other people to do our job."

Harris was glad to get the win over Spanaway Lake out of the way.

"Spanaway Lake is going to be good later in the season," she said. "They had moments where they looked very good. I'm glad we played them early."

Brooke Edwards recorded 15 kills, nine assists, two blocks and two aces, while Krystal Rodriguez had three aces, 19 assists and five kills.

Cheryl Moeller had 14 assists, one kill and one ace and Jenny Davis seven kills, seven assists

Continued on B-2

## Eagles, Raiders test skills against JFK

Federal Way placed second and Thomas Jefferson third in a three-way golf match at Tyee Tuesday.

Kennedy recorded the winning score of 69 points ahead of the Eagles' 59, while TJ's Raiders came in third with 53.

"I'm pleased with our first match," said Federal Way head coach Doug Baldwin. "That score would be competitive this year, although it (the South Puget Sound League) is going to be an extremely tough league."

Justin Hendrickson — a sophomore — had the Eagles' best round at 38 for nine holes.

Casey Mills and Sarah Berlin tied with rounds of 40, while Jason Mills shot a 42 and Rod Rashelle and Aaron Miller also participated for the Eagles.

Chris Vance — a senior who

went to state last year — did not play in that match but was to make his debut at yesterday's jamboree between the Eagles, TJ and host Decatur (after press time).

Leading the way for the Raiders was Ryan Wilson with a round of 41, followed closely by Dan Lydell at 42.

Willie Fagan recorded a 43 along with Dave Milligan, and Mike Sharp shot a 44. David Zumwalt also played.

THE SPSSL golf season is scheduled to open Tuesday, with Federal Way entertaining Kentwood at 3:30 p.m. at Northshore and Thomas Jefferson visiting Bethel at the same time.

Decatur will play its first match next Thursday, hosting Curtis at Twin Lakes.

# Gator booters open SPSL season with a win

Continued from B-1

avail. Mauck then launched two consecutive rocket shots, but the Gators still had no score.

Finally, forward Stiles positioned herself on the right wing facing Puyallup's goal. The junior forward broke clear, faked out the goal keeper and pumped in the point.

On defense, the Gator girls completely nullified the Viking offense. Merci Carnation helped clog the middle of the field for Decatur. Halftime arrived with

the Gators up by only a 1-0 count.

Bush and Mauck combined on a jaunt down the right side, but once again failed to score. Less than 12 minutes remained in the game when Bush suffered an ankle sprain. How much time or games Bush will miss was uncertain at press time.

For the following three minutes, Puyallup aggressively pushed the ball upfield. Decatur was equal to the challenge and took control again.

The game's last few minutes

belonged to Decatur. Under one minute remained in the SPSL game and Puyallup nearly notched a goal from the right side.

"I'm real happy with the team effort in this game," said Heutmaker.

Good Gator performances came from Sara Burckhard, Karrie Austin and Sara Hershey. Sophomore Tara Bilanski and Ronda Klein led the Viking effort.

Decatur outshot Puyallup, 21-5.

FOR TJ, Casey Zimmer

scored three goals to lead the Raiders to their 8-0 victory over Rogers.

"The team kept their spirits high," explained Thomas Jefferson head coach Nelson Garcia. "The girls crossed the ball well. With all our injuries we played great. All our injuries forced lots of juggling in our lineup."

Nine Raiders have major or minor injuries which limited game playing time for each. Included among the injured were captains Jessie Casbere and Jolene Hering.

Key TJ players were Darcy Neil, Gina Mobley, Zimmer and Hering.

Hering scored the Raiders' first goal with 29:33 to play in the first half, then added another at 27:50 on an assist from Casbere.

Jennifer McDermott found the back of the net at 14:42, and Casbere put one in at 11:08 on a Zimmer assist.

Zimmer scored her first of three goals at 9:55, then opened the second half scoring with another strike at 35:47.

Carrie Byrum scored at 31:33, and Zimmer scored the final goal of the match at 26:59.

FEDERAL WAY outshot Auburn, 27-8, en route to its 6-0 win over the Trojans on their home turf.

Justi Baumgardt got the Eagles onto the scoreboard with a goal 7:35 into the game, and Diana Heskin found the back of the net five minutes later.

Dawn Riley struck with 20:50 to play in the first half, and Tiffany Rutter fired one in at 16:02.

Darcy Whaley scored the first goal of the second half with 28:28 to play, and Baumgardt iced the win by scoring with only one second left on the game clock.

The Eagles' next action is Tuesday, when they host Sumner at 7:30 p.m.

TJ is on the road at Clover Park at the same time, while Decatur travels to Kent's French Field to play Kentridge, also at 7:30 p.m.

SPSL SOCCER STANDINGS

| Team             | W | L | T |
|------------------|---|---|---|
| Puget Division   |   |   |   |
| Federal Way      | 2 | 0 | 0 |
| Thomas Jefferson | 2 | 0 | 0 |
| Sumner           | 1 | 0 | 1 |
| Auburn           | 1 | 1 | 0 |
| Kentwood         | 1 | 1 | 0 |
| Rogers           | 1 | 1 | 0 |
| Bethel           | 0 | 1 | 1 |
| Clover Park      | 0 | 2 | 0 |
| Sound Division   |   |   |   |
| Curtis           | 2 | 0 | 0 |
| Kent-Meridian    | 2 | 0 | 0 |
| Decatur          | 2 | 0 | 0 |
| Puyallup         | 1 | 0 | 1 |
| Spanaway Lake    | 0 | 1 | 0 |
| Kentridge        | 0 | 2 | 0 |
| Lakes            | 0 | 2 | 0 |

Tuesday's scores — Thomas Jefferson 8, Rogers 0; Decatur 1, Puyallup 0; Federal Way 6, Auburn 0; Sumner 7, Clover Park 0; Kentwood 1, Bethel 0; Curtis 2, Lakes 1; Kent-Meridian 1, Kentridge 0.

# Jefferson will travel to Bethel today

Continued from B-1

seconds.

"And their best player didn't play," said Flynn. "And I'm afraid he's going to play this week. I'd like to see him take another week off myself."

The standout player in question is Paul Reed, a 6-3, 230-pound fullback.

Even though Reed is a fullback, Flynn is quick to point out that Mountain View loves to pass as well.

"They run a wide-open offense," he said. "With run and shoot kind of stuff. It should be real exciting for the fans. They have a wide-open offense and we do, too."

Decatur is coming off a 28-20

loss to Thomas Jefferson.

"I hope we can compete with Mountain View," said Flynn. "After last week I'm not sure we can stop anyone. We had TJ pounding right at us, and this week we have a team that's wide open."

The Gators will be missing the services of Mike Recania, a backup tight end who suffered a concussion last week, while Mike Derrow will probably play in spite of a sprained knee

TJ WILL take its potent wishbone offense to Bethel tonight, after using it to gain 272 yards on 62 carries last week.

"Against Decatur it was to our advantage to run and, of course, the wishbone establishes the

run," said Raider head coach Sam Beesley. "Decatur didn't have an offensive play in the fourth quarter. That says something about our offense when the other team doesn't even get to have the ball."

Beesley would like to see improvement on defense, however.

"Defensively we're trying to improve our effort, especially against the run," he said. "We'll shore up our area assignments and that type of thing."

Bethel is coming off a 35-0 loss to Lakes.

"They say the greatest improvement is between the first and second weeks," pointed out Beesley. "They played a young quarterback, and they had nine fumbles which tends to slow

your offense down. And they play a very tough Lakes team that's in the (state) top 10 and has a lot of speed."

Beesley says that other than bumps and bruises that slowed up this week's practices, everyone is expected to be healthy for today's game.

"It should be a good game," he said. "I hope the kids hit like they did against Decatur."

McConnaughey acknowledged that "we don't have as many good football players as they do," but that doesn't mean his team can't win.

"I think we can win," he said. "I think we have a chance to win every time we stop on the field. We have good kids, good coaches and we work hard."

# Decatur blasts CP

Continued from B-1

and two aces. Paula Thompson had four kills, Nicole Resser seven assists and four aces and Lisa Ehlike six kills, eight assists and one ace.

Cris McLeod had two assists and one kill.

"She scrapped and did a good job on defense," said Harris of McLeod.

TJ WAS coming off a marathon, 15-7, 12-15, 15-8, 14-16, 15-6 loss to Capital Monday, and it showed in Tuesday's 15-11, 15-8, 15-8 loss to Bethel.

"Tonight (Tuesday) we didn't play as good," said Raider head coach Sian Walford. "On defense with Capital we were scrappier, and picking up hard hits and getting the blocks. Tonight it was not the case. Bethel is a strong team offensively."

Jennifer Sayed had four kills with two aces, 100 percent serving and 98 percent passing, and Mi Sook Lin had 100 percent serving on 11 attempts with no hitting errors. Setter Julie Kikuchi was also perfect on serving.

TJ was able to stick with the Braves early in all three games before taking the losses.

The Raiders were still tied with Bethel at 10-10 in the opener, and was up at 7-5 in the

second before going under. In the third their last tie was at 5-5.

Tuesday at 7 p.m. TJ will host Decatur, while Federal Way goes on the road to Clover Park.

SPSL VOLLEYBALL STANDINGS

| Team             | W | L |
|------------------|---|---|
| Decatur          | 2 | 0 |
| Federal Way      | 2 | 0 |
| Auburn           | 2 | 0 |
| Bethel           | 2 | 0 |
| Kent-Meridian    | 2 | 0 |
| Kentridge        | 2 | 0 |
| Curtis           | 1 | 1 |
| Puyallup         | 0 | 1 |
| Rogers           | 0 | 1 |
| Spanaway Lake    | 0 | 1 |
| Sumner           | 0 | 1 |
| Thomas Jefferson | 0 | 2 |
| Clover Park      | 0 | 2 |
| Kentwood         | 0 | 2 |
| Lakes            | 0 | 2 |

# Hawks blitz Kent

The Federal Way Hawks opened their South King County Junior Football Association season last Saturday by winning three out of four games against the Kent Knights and tying the other.

Last Saturday's action took place at French Field in Kent. Tomorrow, the Hawks play their home opener against S.W.A.C. at Federal Way Memorial Field.

Scores from last Saturday's games were as follows: Federal Way 89ers 6, Kent

89ers 0; Federal Way Sweet Peas 6, Kent Sweet Peas 6; Federal Way Bantams 7, Kent Bantams 6; and Federal Way Midgets 20, Kent Midgets 0.

The Federal Way Pee Wee team played a team from Peninsula due to the fact the Kent Knights had no Pee Wee team and the Federal Way Pee Wees won 40-0.

The Sweet Pea game between Federal Way and Kent went into double overtime, as did the bantam game.

### NOTICE

On page 2 and 3 of the Ernst nursery ad circular running the week of Sept. 10, there are inadvertent printing errors in the pricing of the 1 gal. Rhododendrons and the 1 gal. Azaleas. The correct price for the 1 gal. Rhododendrons is \$2.93 each. The correct price for the 1 gal. Azaleas is \$2.34 each. Also, on page 4, the Lawnflite 3/4 HP 21" Rear Discharge Mower, #119-413R111 should have been priced at \$199.93.

We apologize for these errors and any inconvenience they may have caused you.

Buy Where the Contractors Buy

## Al Meier's BUILDING CENTERS

**FREE DO-IT-YOURSELF ROOFING CLINIC**

Let Our "BUILDING MATERIAL EXPERTS" show you how to protect & preserve your roof with **SNOW ROOF™**

Saturday, Sept. 16th

- TACOMA STORE: 10:00 AM
- BONNEY LAKE STORE: 10:00 AM
- FEDERAL WAY STORE: 1:00 PM
- PUYALLUP STORE: 1:00 PM
- GIG HARBOR STORE: 3:00 PM
- GRANHAM STORE: 3:00 PM

We appreciate you. We want your business & are working hard for it.

Al Meiers Building Centers  
34211 Pacific Hwy. South  
927-8304 Federal Way Seattle 838-4700

## A MESSAGE FOR EVERY VOTER

VOTE **BILL SHORTT**

Stop Runaway APARTMENT GROWTH

**BILL SHORTT** wants an immediate moratorium on new apartment construction.

SHORTT'S opponent is against a moratorium, she favors making it easier for developers to obtain construction permits and admits her campaign is largely funded by developers.

Federal Way Chamber of Commerce Debate Transcript 7-6-89

**MOST PEOPLE WANT A MORATORIUM. BILL SHORTT WILL BETTER SERVE YOUR INTERESTS IN SOLVING CROWDED ROADS & SCHOOLS. MAKE YOUR VOTE COUNT AGAINST THE BIG DEVELOPERS...VOTE BILL SHORTT. BILL'S EXPERIENCES ARE CREDENTIALS FOR CITY COUNCIL POLICE:**

- 25% OF CITY BUDGET**
- Police Chief for 5 years. Graduated No 1...FBI School of Administration.
- Opponent has no qualifications in this field

**BUSINESS**

- 24 years company owner and president experience in meeting a payroll.
- Opponent has no qualifications in this field.
- CITY BUDGET \$17 Million**

**MULTI-MILLION DOLLAR BUDGETS:**

- PROVEN MONEY LEADERSHIP**
- So. King Co. Multi-Service Center Finance Committee (permanent member)
- Opponent does not report experience in this field.

**BILL SHORTT'S QUALIFICATIONS ARE MORE EXTENSIVE IN FINANCE. HIS EXPERIENCE IS CONTROLLING EXPENSES AND KEEPING TAXES DOWN.**

**POSITION 1**

**VOTE SEPTEMBER 19th**  
Federal Way City Council  
**BILL SHORTT**

P.O. BOX 7047 Federal Way WA. 98063 838-0442

# Walt's RADIATOR & MUFFLER

## We'll beat any written estimate!

### TWO WHEEL BRAKE RELINE

YOUR BRAKE-PRO SYSTEMS SPECIALIST ■ FREE INSPECTION

Includes: ■ Install organic pads or linings

- Repack front wheel bearings (non-drive)
- Safety inspection of entire brake system
- Road test

**\$26<sup>95</sup>**

Lifetime warranty on pads or linings

---

### LIFETIME MUFFLERS

- Designed for your car
- 15 minute installation

From **\$18<sup>90</sup>** installed

---

### \$10 OFF

ANY RADIATOR, MUFFLER OR BRAKE WORK WITH COUPON

- \$30 minimum purchase.
- Not valid with any other coupon or special.

Cash value 1/20c. Expires 9/30/89.

---

**OPEN SATURDAYS** **FREE ESTIMATES**

|   |   |  |  |   |  |
|---|---|--|--|---|--|
| <b>PUYALLUP</b><br>433 Meridian North<br>848-2532 | <b>SOUTH HILL</b><br>11311 Meridian S<br>845-2153                                 | <b>WHITE CENTER</b><br>17th & Roxbury<br>762-4466    | <b>KENT</b><br>1836 S. Central<br>852-7207     | <b>BURIEN</b><br>14th & 1st Ave. S.<br>244-3101 | <b>TACOMA</b><br>3209 S. 30th St<br>473-6300                   |
| <b>TACOMA</b><br>5th & Cedar<br>627-6168          | <b>FEDERAL WAY</b><br>34310 Pacific Hwy. S.<br>(Tac.) 927-1137<br>(F.W.) 874-1161 | <b>MIDWAY</b><br>272nd & Pacific Hwy. S.<br>839-0666 | <b>TACOMA</b><br>27th & Bridgeport<br>564-5110 | <b>AUBURN</b><br>102 Auburn Way N.<br>833-3724  | <b>PORT OF TACOMA, FIFE</b><br>2392 Pacific Hwy. E<br>922-1478 |

### Job-searching?

Job-search assistance is available at low or no cost through Highline Community College. Call Women's Programs, 878-3710, ext. 340.

### ARE YOU SERIOUS ABOUT LIFE?

Come To:  
DECATUR HIGH SCHOOL  
10 AM SUNDAY  
LIGHT OF CHRIST LUTHERAN  
946-1552 838-7483

### SILVER DOLLAR EXCHANGE

Dealing In... Bullion Coins, Baseball Cards Supplies Gold, Silver Some Jewelry...

OPENING VERY SOON

## Election spending hits new heights

By KURT HERZOG

With three days to go until the Tuesday Federal Way City Council election, here's an inventory of the 14 candidates' war chests.

Still leading in the amount of money raised, as he has throughout the campaign, is Position 7 candidate Phil Watkins with \$12,320 as of early September when the most recent campaign filings were due with the state.

Watkins has spent \$11,249. His opponent, Lynn Templeton, came in fourth in the amount of money raised with \$7,319. He has spent only \$3,606, according to Public Disclosure Commission (PDC) records.

Coming in second is Position 2 candidate Joel Marks with \$8,075 raised and \$5,023 spent.

Marks' opponent, Mark Freitas, has raised \$3,667 and has spent \$3,339.

Third on the Federal Way Fortune 14 list is Position 4 candidate Jim Webster with \$7,450 raised and \$5,244 spent. One of Webster's larger contributions came from local developer Andrew Cratsenberg Sr. who gave \$800.

The other Position 4 candidate, Elaine Cook, has raised \$3,012 and spent \$2,379.

Next in line is Position 6 candidate Bob Stead who raised \$6,494 and has spent \$3,850.

His opponent, John Ridley, has raised \$5,547 and spent \$5,218. Almost all of that is Ridley's own money. Ridley said he started his campaign relatively late and is only now asking for contributions.

Position 1 candidate Mary Gates has raised \$6,455 and has spent \$5,890. She too received an \$800 contribution from Cratsenberg.

Position 1 candidate Bill Shortt has raised \$3,935 and spent \$2,629.

Position 5 candidate Bob Wood has raised \$4,538 and spent \$4,343.

His opponent, Jim Handmacher, has raised \$3,258 and has spent \$1,526.

Dead last in the spending parade are Position 3 candidates Debra Ertel and Georgene "Jo" Asbury. Ertel raised \$1,640 and spent \$1,478. Asbury raised \$670 and spent \$663. Most of that is Asbury's own money.

Candidates will still have to file a post-election report with the PDC.

### Correction:

Release chinook

Dick Benbow's fishing column in the Wednesday edition of this newspaper erroneously described the types of fishing now open on the Green River. The river will be open for silver salmon fishing Oct. 1, but all chinooks must be released.

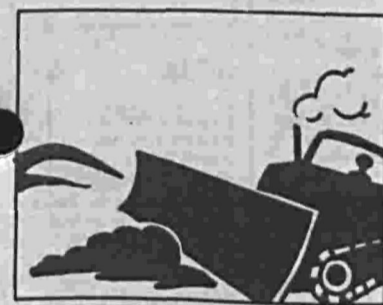

### Land Use Notices

#### No EIS needed for Brooklake Villa

King County officials have decided that the construction of two commercial buildings at 1105 S. 348th St., next to a wetland, does not require preparation of an environmental impact statement (EIS).

The project will be known as Brooklake Villa and is being proposed by Yellowstone Investments and will include two one-story buildings totaling 14,330 square feet on 3 acres in a general commercial zone.

The county's decision not to require preparation of an EIS may be appealed until Sept. 20. For information on appealing, call the county at 296-6662. Refer to the project by its file number, C8901654.

#### Airport info

Everything you need to know about Sea-Tac Airport is at your fingertips by dialing 431-4444 from a touch-tone phone.

# Lamonts

## Saturday Only!

### All Stores Open at 9 a.m.!

Use These Coupons For Extra \$5 Savings . . .

9 A.M. - 1 P.M.

ADDITIONAL \$5 BONUS COUPON

Redeem this coupon for any single purchase of one or more items of regular, sale or clearance priced merchandise and save an additional \$5 if your total purchase is 25.00 or more. Coupon must be presented with purchase. Coupon cannot be combined with other coupons. Does not include cosmetics, Guess?, Swatch, Value Price items, Liz Claiborne, Lamonts gift certificates. Coupon valid 9 a.m.-1 p.m., Sept. 16 only.

\$5

\$5

on Top of Sale Prices!

1 P.M. - 6 P.M.

ADDITIONAL \$5 BONUS COUPON

Redeem this coupon for any single purchase of one or more items of regular, sale or clearance priced merchandise and save an additional \$5 if your total purchase is 25.00 or more. Coupon must be presented with purchase. Coupon cannot be combined with other coupons. Does not include cosmetics, Guess?, Swatch, Value Price items, Liz Claiborne, Lamonts gift certificates. Coupon valid 1 p.m.-6 p.m., Sept. 16 only.

\$5

\$5



## Look at All of These Great Savings!

### Lots and Lots for Women

- 2 for 35.00 Misses Season Ticket Twill Pants
- 2 for 40.00 Misses Haggar Adagio Pants
- 2 for 40.00 Petites Counterparts Dress Pants
- 2 for 40.00 Petites Haggar Dress Pants
- 2 for 38.00 Misses Fashion Sweaters
- 2 for 42.00 Misses Cardigans
- 2 for 42.00 Misses Essentials Denims
- 2 for 25.00 Juniors Earthquake Leggings
- 2 for 40.00 Juniors Denims by Palmettos, Union Bay
- 25% Off Ladies ValMode Satin Sleepwear
- 20% Off Hanes Fashion and Textured Hosiery

### Plus, Savings for Men

- 2 for 20.00 Mens Munsingwear Turtlenecks
- 2 for 30.00 Mens Flannel and Woven Sportshirts by Arrow, Van Heusen
- 2 for 40.00 Bugle Boy for Men Casual Pants
- 2 for 45.00 Mens Pants by Levi's, Haggar, Farah
- 2 for 40.00 Mens Traditions Sweaters
- 3 for 7.00 Mens Dress, Casual and Athletic Socks
- 2 for 18.00 Mens, Young Mens Ties by Marquis, Christopher Bernard, Aigner
- 2 for 18.00 Young Mens Printed T-Shirts by Ocean Pacific, Hobie, Marquee
- 2 for 34.00 Young Mens Cotler Casual Pants
- 2 for 38.00 Young Mens College Logo Fleece Sweatshirts

### And a Great Big Baby Sale

- 30% Off Newborns/Infants/Toddlers Carter's Layette, Jamakins, Playwear, Pajamas
- 30% Off Health-tex Playwear for Newborns/Infants/Toddlers, Boys 4-7, Girls 4-6x
- 30% Off Buster Brown Playwear for Newborns/Infants/Toddlers, Boys 4-7, Girls 4-6x
- 7.99 Newborns Sterncraft Prams
- 2 for 6.00 Packaged Jiffon T-Shirts
- 2 for 7.00 Carter's Bodysuits
- 2 for 9.00 Girls Carter's Underwear
- 2 for 18.00 Infants Sterncraft Blanket Sleepers
- 27.99 Kolcraft Rock 'N Ride Carseats
- 27.99 Gerry Baby Monitors



All items are selected unless otherwise noted.

Visit Our New Stores At Alderwood Mall, Crossroads Mall, Everett-Greentree Plaza, Factoria Square, Lake Forest Park, Marysville Mall, Northgate Mall, Puyallup-South Hill, Sea-Tac Mall, Silverdale-Kitsap Mall, Tacoma-Highland Hills and Totem Lake Mall  
Other Convenient Locations Buriem, Capital Mall, University Village, Westwood Village









# City candidates grilled in last campaign debate

By KURT HERZOG

Federal Way City Council candidates got a taste of what it's like to be in the hot seat at a debate Monday.

The debate was similar to another held Sept. 7, during which questions were randomly selected from voters. However, Monday's debate also included questions specifically tailored to each candidate, many of them about controversial issues that have haunted some candidates throughout the campaign.

Earlier in the campaign, Position 4 candidate Elaine Cook proposed solving Federal Way's traffic problems by asking motorists to drive only on alternate days.

Cook said the proposal was a joke, but has resulted in some good ideas for controlling traffic from voters.

"This was not a serious proposal," Cook said. "But we do have to look at how serious people are about solving traffic problems."

Her opponent, Jim Webster, is a former King County Parks System manager. He was asked why he left Federal Way seriously shortchanged for parks when he was manager.

"I was director of the King County Parks System, not the Federal Way parks system," Webster said. "My job was to make available equal leisure opportunities for the county."

Webster cited his work in obtaining Sacajawea Park for Federal Way.

POSITION 5 candidate Jim Handmacher was asked if he'll have enough time away from his job as an attorney to be an effective city council member.

"I have found the time to do a lot of things," Handmacher said. Handmacher cited his work on the Federal Way Community Plan Update Committee, the Goodwill Games pool and as a leader for Federal Way First.

Handmacher's opponent, Bob Wood, was asked if his years as a Realtor and a \$750 contribution from the Seattle-King County Association of Realtors will make him beholden to Realtors.

"I was asked by a Realtor to run. My wife is a Realtor. I was a Realtor for 12 years," Wood said. "I can't conceive of anything they want that you also don't want."

In the Position 6 race between John Ridley and Bob Stead, it was a randomly selected question from a voter that caused the most controversy to date between the two candidates.

Candidates were asked if they support restrictions on handguns in the new city.

Stead, an attorney and former district court judge, said he favors controls.

"I feel that it's time we not have weapons in everybody's hands," he said. "I think we're a civilized society and it's time we looked at handguns as weapons made to kill people."

Ridley, a Boeing engineer, said handgun ownership is a Constitutional right.

"I am opposed to any gun control ordinance," Ridley said. "Then only criminals will get access to firearms."

Later, Stead noted that city councils have little regulatory power over handguns in Washington anyway.

DESPITE THE presumed unpopularity of Stead's position on handgun control, Stead said he

had to be honest about his position.

"I wouldn't have been able to look myself in the mirror if I couldn't be honest with the voters," Stead said. He added that he is life-long hunter and owns 12 shotguns.

Position 7 candidates Lynn Templeton and Phil Watkins were asked about their campaign fund raising, a long-standing point of contention between them.

Templeton was asked if he is indebted to two of his contributors who have donated \$1,250 and \$2,650.

"Both Phil and I have thrown brickbats at each other this issue," Templeton said. "(Contributors) believe in me."

In reference to the \$1,250 from local Chinese restaurant owner Warren Chinn, Templeton said, "I suppose I have the fortune cookie lobby tied up."

Watkins, a research analyst for the Republican Party in the state Senate, said he doesn't plan to run for higher office and later tore into Templeton about

campaign funding.

"My opponent launched a series of attacks on my motives, my personality," said Watkins, voice choked with emotion. "Lynn, it's disappointing that you adopted negative campaigning."

POSITION 1 candidate Mary Gates tried to clarify an earlier statement she made at a chamber of commerce debate at which she said the building permit process should be speeded up.

Gates said she thought she was responding to a question about tenant improvements, not construction permits for huge projects. However, she said, "It isn't legal to hold up permitting, because we don't like a development."

To a question asking her opponent, Bill Shortt, if he had only recently changed his mind in support of a moratorium on apartments, Shortt said he has always supported the moratorium.

"I have been for a moratorium at all times," he

said. "My opponent has consistently been for builders."

POSITION 2 candidate Mark Freitas said he has remained firm in his position on police service in response to a question asking him if he'd changed his mind about contracting with King County.

Freitas said he favors initially contracting with the county, but a city police department remains an option.

His opponent, Joel Marks, reiterated his strong support for contracting services, a pet project of his during the campaign. Marks said his strong support doesn't necessarily give King County a negotiating edge.

"The county won't have an advantage," he said, because the city can contract with other cities or with private providers.

POSITION 3 candidate Georgene "Jo" Asbury said she will listen to residents about what they want from the city

and won't come to the council with her own agenda.

In response to a question about her leadership ability, she said, "I hope the city can listen to the people."

Her opponent, Debra Ertel, denied that she is too liberal and anti-growth to have a balanced viewpoint as a council member.

Ertel, who is president of DIRE (Development Impact Resistance Exercise), a local land-use watchdog group, admitted that some developers don't like her.

"We ask (developers) to take responsibility for growth," she said.

Monday's debate, sponsored by the Morning News Tribune, was the last opportunity to see the 14 candidates together before the Tuesday election.

Those seven candidates who win in the election will be sworn in at 6 p.m., Sept. 30, at Decatur High School.

ON SEPTEMBER 19th  
**LYNN TEMPLETON**  
is the clear choice  
for FEDERAL WAY  
CITY COUNCIL POSITION #7

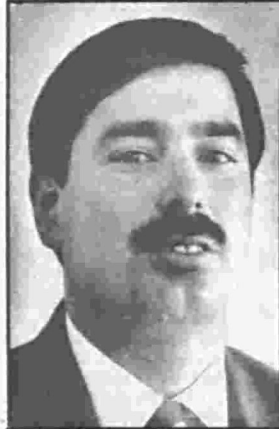

Lynn Templeton is endorsed by primary candidates Don Miller & Ray Sherman.

"(Lynn's) high personal standards of ethics, and (his) long term record of unselfish commitment to Federal Way will make (him) an outstanding candidate for the new city council."

—Senator Peter von Reichbauer (March)

"Lynn Templeton ... is respected and trusted for his efforts above and beyond the call of duty. He converses easily on matters as diverse as land use and police protection. Templeton is a gem."

—Federal Way News (May)

"Lynn Templeton ... has solid understanding of traffic and police issues and the community's social needs."

—Tacoma Morning News Tribune (May)

"Lynn Templeton is almost too good to be true. Lynn is impressive."

—John Metcalf (August)

PAID FOR BY CAMPAIGN TO ELECT LYNN TEMPLETON, TERRI FULLERTON, TREASURER

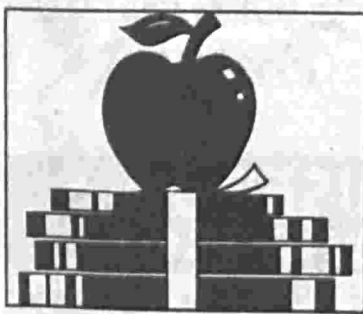

## Our Schools

### Nautilus looks to added staff, meal

New teachers, an emphasis on responsibility and a new breakfast program highlight the beginning of Nautilus Elementary School's year.

Staff at Nautilus will take a close look at goal setting, both for themselves and for children, as well as how they model behavior for students, said Katrina Frank, Nautilus principal.

"We don't want just to tell them how to treat one another — we want to show them," she said.

Five teachers, including two transferred from other local schools, have joined Nautilus' staff. Penni Swanson moved from Panther Lake Elementary and will teach sixth grade at Nautilus, and Bernard Wong moved from Lakeland and will teach third grade. New teachers are Robert Hicker, who will teach a combination fifth- and sixth-grade class, Deborah Cock, who will teach fourth grade, and Shannon Peebles, a special education teacher.

Breakfast will be available at the school starting Sept. 18. Cereal, bread, fruit and juice will be available to students about 15 minutes before classes start at 9 a.m., said Frank.

The school's modernization construction is virtually complete, said the principal. Nautilus now has new paint, carpets and heating systems. Some of its old, temporary walls have been replaced.

Nautilus' enrollment is on target with projections, up to 585 so far from 540 last year. The school has one special education class for first, second and third grades, and is host to a gifted class. Classes are in session there from 9 a.m. to 3:10 p.m.

The school is at 100 S. 289th, in Marine Hills. The phone number is 946-6510.

# CLEAN UP- with Black & Decker Savings!



**Sale \$51.99**  
Reg. \$54.99

- Power Pro™ Dustbuster Plus™ Wet/Dry Vac
- Cordless and rechargeable
- Motorized power brush; accessory kit
- Model DB5000 (419796)



**Sale \$20.99**  
Reg. \$22.99

- Dustbuster™ Cordless Hand Vac
- Cordless, lightweight and compact
- Improved cleaning power
- Model 9330 (740292)



**Sale \$27.99**  
Reg. \$29.99

- Dustbuster Plus™ Cordless Hand Vac
- Extra power, runtime and capacity
- Storage/charge base for continuous recharge
- Model 9334 (399078)



**Sale \$14.99**  
Reg. \$18.99

- Spotlitter™ Powerful Rechargeable Light
- Always ready in handy recharging base
- No batteries to replace...ever!
- Model 9360 (201278)

Sale Prices in effect through Sunday, September 17, 1989



BEST is a service mark and BEST PRODUCTS are registered service marks of Best Products Co., Inc., a Virginia Corporation. Colorado locations are operated by Best Products Co., Inc., trading as LaBelle's of Colorado, Inc. Trading in North Carolina, Minnesota, and Florida as Best Products Co., Inc., a Virginia Corporation. Any typographical, photographic, clerical or other discrepancy is subject to correction in pricing and description.

# BEST

Have you considered a career at BEST? Apply now.

Use Our Shop-At-Home Service!  
TELE-MAIL  
1-800-950-BEST

2200 S. 320th Federal Way  
941-5000  
Mon.-Fri. 10-9, Sat. 10-6, Sun. 11-6

# Jack Sterinos Farm



## Jack's 3/DOLLAR DAYS

- |                           |               |
|---------------------------|---------------|
| New Crop                  | 5 pounds      |
| <b>Golden Dls. Apples</b> | <b>\$1.00</b> |
| Green                     | 3 pounds      |
| <b>Gravenstein Apples</b> | <b>\$1.00</b> |
| Jack's                    | 3 for         |
| <b>Head Lettuce</b>       | <b>\$1.00</b> |
| Jack's                    | 3 for         |
| <b>Red Leaf Lettuce</b>   | <b>\$1.00</b> |
| Jack's                    | 3 for         |
| <b>Green Leaf Lettuce</b> | <b>\$1.00</b> |
| Jack's                    | 3 for         |
| <b>Green Cabbage</b>      | <b>\$1.00</b> |
| Jack's                    | 3 for         |
| <b>Red Cabbage</b>        | <b>\$1.00</b> |
| Jack's                    | 3 pounds      |
| <b>Broccoli</b>           | <b>\$1.00</b> |
| Jack's                    | 3 pounds      |
| <b>Zucc. Squash</b>       | <b>\$1.00</b> |
| Jack's                    | 3 pounds      |
| <b>Bush Carrots</b>       | <b>\$1.00</b> |

Large  
**Yellow Onions**  
3 lb./\$1.00

Baking  
**Potatoes**  
3 lb./\$1.00

**Red Potato** 3 pounds  
**Radish Bee** \$1.00  
**Green Onion Bee** \$1.00

6406 20th Street East Fife  
5 Blocks East of Fife High School  
(3 min. off I-5 Take Exit 137)