

**Divorce**  
Mediation is  
civil approach  
A-8

**Incinerator**  
Bill proposes  
EIS be done  
A-4

**Sports**  
Eagles stun  
Viks again,  
B-1



**Index**

Comment	A-2
Living	A-8
Sports/General News	B-1
Real Estate/Classifieds	Inside

**Wednesday**  
February 15, 1989  
Excellence  
in Community  
Journalism

# Federal Way News

Vol. 37 No. 20  
Federal Way,  
Washington 98003  
25 Cents

TWIN LAKES MARINE HILLS REDONDO MIDWAY KENT WEST HILL WOODMONT NORTH LAKE WEST CAMPUS

## Taxes talk loudly in city debate

**By KURT HERZOG**  
In Federal Way, you might say nothing is certain except incorporation campaigns and arguing about taxes. One thing local residents still don't know — and won't know until a city council is elected — is just how much they would pay in taxes if Federal Way incorporates March 14. Opponents say a Federal Way city couldn't afford to provide the same services to residents at the same cost as the county.

### City council would have final word

Supporters disagree. They say the city could provide those services for the same amount, or slightly less, and residents would have more of a say on how the money is spent. Supporters quote from the Federal Way incorporation study, independently prepared by The Georgette Group, a Mercer Island consulting firm.

That study says a Federal Way city could provide the same level of services as the county does for the same cost, and without raising taxes. The study estimates that a city of Federal Way would generate \$17 million in 1990, its first full year, using only existing taxes. **BY FAR**, the largest source of

revenue for Federal Way would be property taxes. King County currently levies a combined general property tax and a road district tax that totals about \$4 per \$1,000. After incorporation, Federal Way would get most of that tax revenue. In 1990 property taxes collectable by Federal Way would amount to about \$7.3 million, ac-

ording to the study. If Federal Way were to incorporate, property tax rates would actually drop from the \$4 per \$1,000 the county is allowed to collect by state law to about \$3.70 per \$1,000. It would take voter approval to raise those taxes by more than 6 percent a year. The city council could raise those taxes up to 6 percent a year every year. The 1988 assessed value of  
Continued on A-3

## School will get early start

**By MELODIE STEIGER**  
Jim Boldt wasn't happy with it, and the rest of the Federal Way School Board wasn't exactly happy with Jim Boldt. But the board finally decided the Federal Way School District should take aside future staff and students of a yet-to-be-built school in West Campus and join them next year at the old Mark Twain Elementary School. Students and staff of the unnamed school will stay at Mark Twain, near Star Lake, until their school is complete in fall 1990.

Board member Boldt wasn't necessarily unhappy with the basic decision made Monday night, especially since the alternatives included double shifting at some schools and adding portables to handle overcrowding in south-end elementary schools. But he wanted the school board to guarantee that the school, once opened, would include grades kindergarten through six. Boldt, who when elected to the board pledged to end the busing of kindergartners as a method of balancing enrollment, said there was a chance kindergartners of the new school will be floated somewhere else, and they may stay floated.

The rest of the board held out for flexibility, however, leaving the configuration of classes open to study by school administration. "We don't want to lock the administration in if a better alternative comes up," said Nancy Robertson, president of the board.

Boundaries for the new school have not been decided, but about 400 students will be pulled from south-end schools such as Panther Lake and Lakeland to form the new school. Boundaries will be drawn up in spring.

## Rivals hope to rustle boots

**By LYNN KEEBAUGH**  
Ty Hansen is going to need a big slingshot. The Federal Way used-car dealer likens his efforts to buy the fabled Hat 'N' Boots gas station out from under his neighbor, Cal Worthington, to David taking on Goliath. But he's undaunted. Hansen and his partner, Ron Dunn, own Sell-a-Car, home of the "Loan Arranger." The lot sits directly across Pacific Highway South from Worthington Ford and would provide as good a home for the overgrown western wear as Cal could, says Hansen.

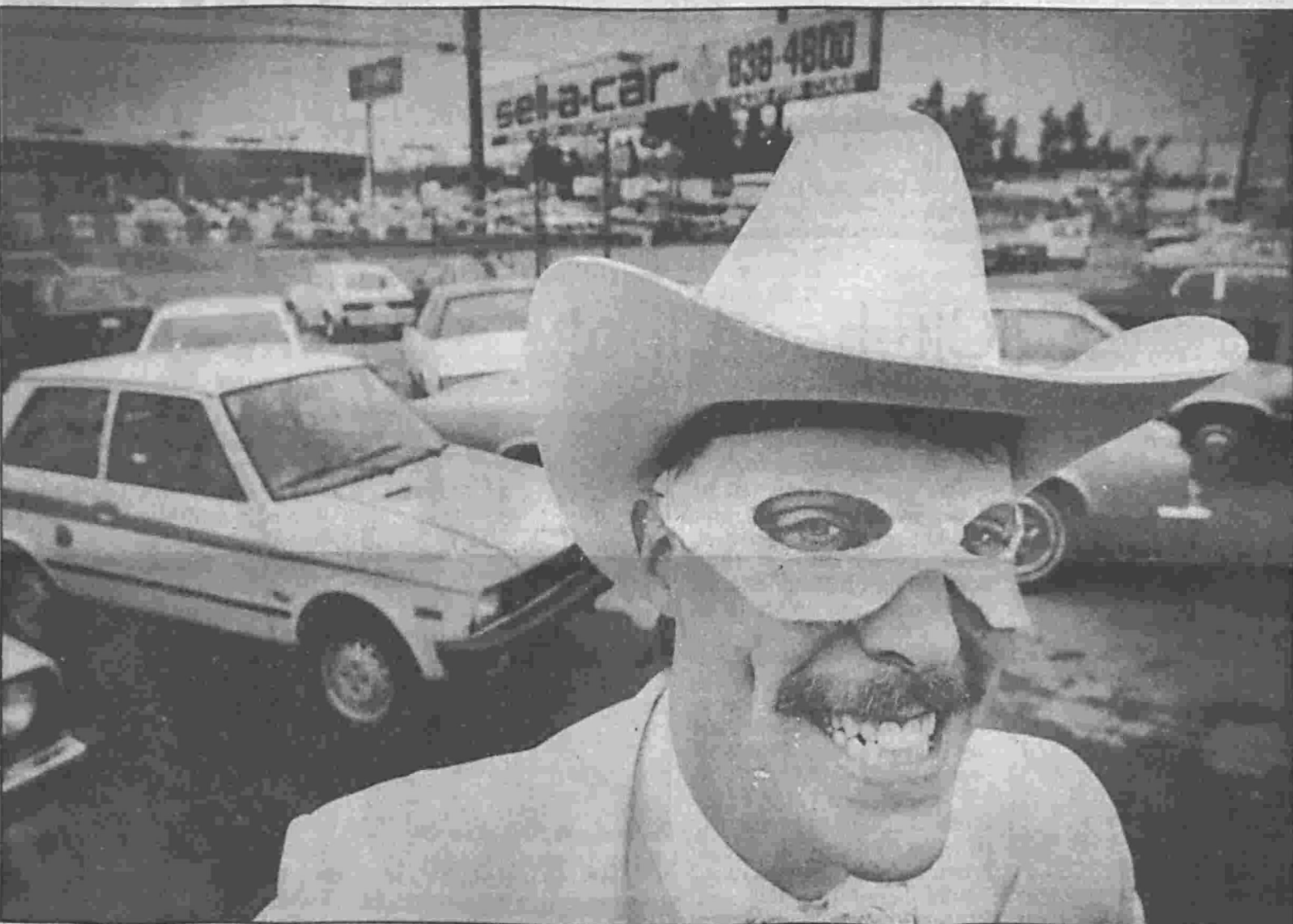

photo by Paul T. Erickson

**DON'T LET THAT smile fool you.** The Loan Arranger (AKA Ty Hansen, co-owner of Sell-a-Car) means business when he says he wants to challenge his neighbor, Cal Wor-

thington, in a bidding war for the Hat 'N' Boots gas-station fixtures. his car lot by appearing in commercials on television almost daily for the past two years. He appears as the Loan Arranger, dressed in white formal cowboy gear and wearing a familiar mask. Mounted on his trusty steed, Easy Credit, he promises car financing for those who find

it difficult to buy a car because of bankruptcy or divorce. The commercials are pure corn, Hansen admits, but fortunately, that still works in the car business. The more outrageous, the better, he adds. "The theme really lends itself to outrageousness, and the Hat

'N' Boots would fit right in," Hansen says. He also believes the unusual fixtures should go to someone who appreciates their history, as he does. He grew up locally, and has known the famous hat and boots all his life. **ALTHOUGH HE** grants Wor-

thington has more resources for a battle, Hansen says he's willing to enter a bidding war with the colorful car dealer. He says he'll also take on the county if it tries to pass an ordinance banning the hat and boots from  
Continued on A-3

## Blair Bridge receives a reprieve — for now

**By ANN SEIDNER**  
The city and Port of Tacoma still want to demolish the Blair Bridge, but they may have found a way to appease Tacoma residents who oppose that plan. City and port officials cancelled a controversial vote on a joint resolution that would have declared their intent to tear down the bridge on East 11th Street and build an arterial around the tideflats industrial area. Instead, vigorous opposition from Northeast Tacoma

residents, owners of port businesses and downtown Tacoma businesses forced the port and city to slow down and take a look at the effects of that decision. Port Commissioners voted last Thursday in favor of a different joint resolution that says the port and city will help fund a complete environmental study of the project. The Tacoma City Council was expected to do likewise yesterday, after press time for this paper.

Leo Krenzler, chairman of Concerned Citizens for the 11th Street Corridor and Jobs, called the resolution "substantial progress." "The first thing we want to do is make sure (the project) is environmentally and economically feasible," Krenzler said. "Now we have the horse before the cart." **RESIDENTS** have contended that the city and port attempted to hurry passage of the first resolution, without first studying the environmental effects

and giving the public an opportunity to comment. The proposed \$150 million arterial, called the East-West bypass road, would consist of a new four-lane highway from South 21st Street downtown Tacoma eastward over the Puyallup River to Milwaukee Way. From there, the existing East-West Road would be improved to a four-lane road to Taylor Way. A portion of Marine View Drive from Taylor Way north to Norpoint Way would be improv-

ed to a two- and three-lane road. After completion, the Blair Bridge would be removed from 11th Street, allowing the Blair Waterway to be deepened and widened for future development. A **HOST** of loud and frequent protests came from Northeast

Tacoma residents who feared they would be cut off from the nearest emergency aid vehicles at the fire station on the tideflats. Their personal travel time  
Continued on A-3

## Cops crack down hard on cruisers

Last weekend's crackdown on cruising netted 48 traffic citations, seven DWI arrests and two misdemeanor drug arrests. Maj. Ollie Moore, Precinct 5 (Federal Way) commander, said 36 police officers — 22 county and 14 state patrol — rode herd over approximately 300 cruisers Friday night. Saturday's numbers dropped off to 20 officers and 150 cruisers, and citations and arrests also were cut in half. Moore said a couple of fights broke out behind Burger King

but they were broken up before police arrived. Police also tried a new tactic to divert cruisers from their favorite routes, blocking off the main north entrance to SeaTac Mall and a one-block stretch of 20th Avenue South at South 320th Street. That prevented cruisers from driving directly from the mall to Burger King. The SeaTac Village parking lot access to 20th Avenue South nearest Burger King also was blocked, forcing traffic to scatter throughout the parking lot

and to head north on 20th Avenue South instead of south, toward the mall. The parking lots of SeaTac Mall and SeaTac Village were awash with flashing red and blue lights all evening Friday, the heaviest cruising time, and Moore promised the officers and roadblocks will be back. "We're going to continue until the problem abates," he said. Moore has asked the King County Sheriff's Department to prepare an anti-cruising ordinance to put before the King

County Council within the next month. "Studies and statistics show that the only way to cure cruising is through ordinances or giving them someplace else to go," Moore said. He's trying to do both. He said he will ask Metro what it thinks about opening one of its park-and-ride lots in Federal Way to cruisers, giving young people an alternative to the business district. Metro has yet to comment on the idea.

**Pyramid Discount Tire**  
& Automotive Services

34811 16th South  
823-1145 927-5383  
Mon.-Fri. 8 to 7  
Sat. 8 to 4 Sun., 10 to 4

**MANAGER'S SALE  
RADIAL TIRE**  
(155R12)

**4 FOR \$99**

155/R13	4/\$109
165/R13	4/\$109
175/70R13	4/\$119
175/70R13	4/\$119
185/70R14	4/\$129

Similar savings available on other sizes

**LUBE, OIL & FILTER**  
This low price includes filter, 15-40 or 30 wt. oil and grease. We use only top quality products. \$15.99 if other than **Castrol**. State tax required. Most U.S. cars and light trucks and many imports. Cash value 1.00. Expires 2/15/89.

**\$10.88**

**FREE SNOW TIRE REMOVAL**  
PYRAMID DISCOUNT TIRE \*balancing extra if needed.

## If big boots fit us, will Namu be next?

If we're going to be saddled with Cal Worthington's wardrobe in the middle of Federal Way, what's next?

This community, hip-deep in the struggle to control local growth, needs the old Hat and Boots like a drowning man needs a bowling ball.

The timing of this proposition is laughable. If ol' Cal manages to hogtie the thing before the vote on cityhood is tallied, some folks will be be pounding real estate signs into the ground faster than you can say Joe Isuzu.

Then, assuming Worthington can get those big duds out here in one piece, he'll be a tough act to follow. Still, someone is sure to follow. Boots and hat in place, we're likely to see:

A pizza the size of Poverty Bay, with neon peperoni shining over us like tiny beacons that beckon us to eat.

A 90-foot plaster Paul Bunyan, in honor of all the trees cut down to put up used car lots here.

An enormous inflated billfold — empty, of course — to symbolize the relationship between Federal Way and King County's land use planning division. It could go in at South 348th Street, where it would greet visitors who will attend the Goodwill Games.

A whopping sculpture of Namu, the defunct killer whale, surrounded — on the site once occupied by SeaTac Mall — by his pals, Herschel the sea lion, Sammy the salmon, and Seymour the seagull — all in ferro-cement.

Gradually, a forest of facades from the 1950s would decorate the business district — mammoth hot dogs, gargantuan pigs, Carnation cows, and various vegetables in heroic proportions.

Once they are in place, we could install toll gates at one end of town, and charge admission to our community, eliminating property taxes.

It would be only fair, since property around here would take a nosedive, merely by association. We could cap it off by changing the name of this place to fit its new image.

We suggest any of the following: *Double Ugly*, *Yecchh*, or just plain *Federal Offense*.

## Noisy citizens turn cool toward ports

The uproar about management at the Port of Seattle reached Olympia last week, when a committee of citizens concerned about airport expansion took its case to the Legislature. Officials at the Port of Tacoma were surely eavesdropping.

Well they should. Citizens have grumbled about Tacoma, too. Their complaints have just begun to be heard, regarding the proposed re-routing of surface traffic and the destruction of Blair Bridge. But that is only an omen of what's coming.

Ports in general finally are getting the scrutiny they deserve after years of public neglect. The issues are not only environmental, but economic. This is an opportunity for elected officials to show an enlightened appreciation of the social cost of their decisions.

Unlike fire districts, ports serve both ratepayers and customers. Unlike the Legislature, a port must be profitable, managed aggressively in a competitive climate that forces commissioners to think beyond their own communities.

In the past, competition became the driver, and profit motives overshadowed sensitive stewardship. Public toes were tropped.

While port leaders have hinted that a regional authority could regulate area ports and minimize conflicts, that idea has been slow to gel. What the public wants — and what port officials still have not shown they understand — is a re-ordering of priorities. Hence the current efforts to control port expansion through county zoning laws.

We don't know which of several current proposals is most appropriate. The ports argue against such laws. They would be wiser to sense which way the wind is blowing, and to put the appeasement of citizen concerns — about noise, about property values — ahead of other matters.

Failing to hear those citizens is certain to cost time and money. It is both practical and sensitive to end the era of implicit tyranny.

The ports can begin by admitting that expansion is not the only option. The assumption that growth is inevitable ought to be tested in the crucible of public opinion.

If they can make a convincing case for what they propose, we think citizens will listen.

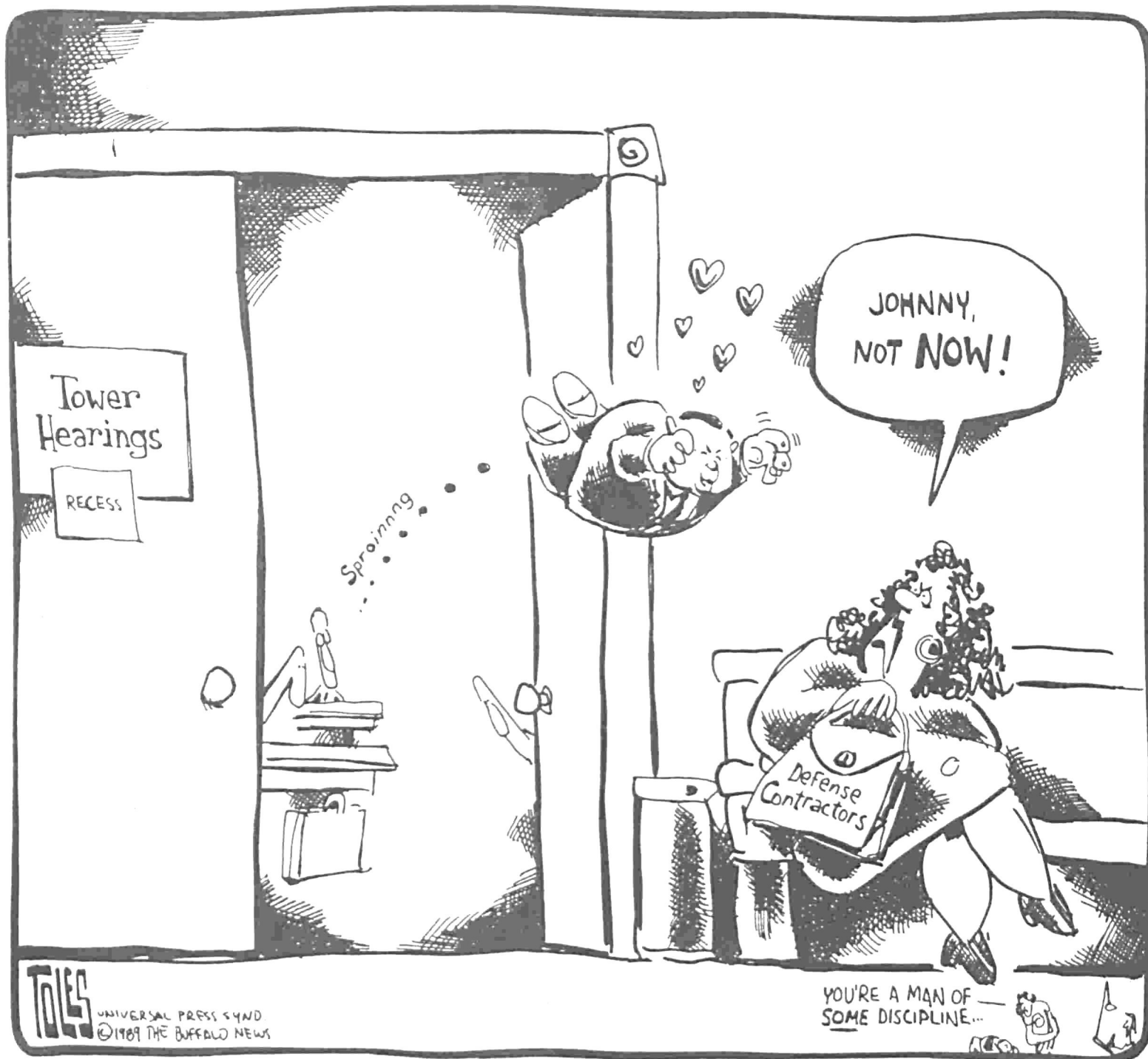

## Cityhood looks a lot like your own life

This one's for folks who haven't paid any attention to the idea of cityhood here.

Clip it out and give it to that cynic you married, who couldn't care less. Read it over breakfast to that barbershop philosopher who thinks one government is as good as another.

It's for two-income families who haven't paid attention, and now they get a ballot in the mail and they say to each other, "What the heck is this?"

I know you aren't interested in windy arguments, so let me make it simple. I promise not to quote anyone. You're bored by facts and figures. You wouldn't know a fiscal year from a dorsal fin.

Never mind all that nonsense about more cops and better roads and accessible government.

Cityhood is a funny noise in the car that might mean something ugly is going on. But you don't want to know what it is.

Cityhood is a dirty diaper that dad doesn't notice. But mom notices.

Cityhood is a kid who isn't doing well in the sixth grade, but he'll snap out of it, won't he?

Cityhood is not enough closet space, so you put stuff in the hallway and step over it.



Mike Robinson

Cityhood is a slow leak. Cityhood is a deep cough that's probably nothing, though your wife says you look a little yellow and you can't keep anything down lately.

Cityhood is a new neighbor who has an awful lot of midnight visitors dropping by, but hey, this is a free country, isn't it?

Cityhood is a patch of moss in your lawn.

Cityhood is a burnt-out bulb over the porch.

Cityhood is Fibber McGee's closet.

Cityhood is a spool of fishing line that's been on there four

years, and you've got a 12-pound steelhead on and he just started his run...

Cityhood is the company restroom that you never let customers see.

Cityhood is that wet spot in the basement where the linoleum keeps popping up after a heavy rain.

Cityhood is a warp in your favorite LP. Everytime it comes around, Peter, Paul and Mary sound like Alvin and the Chipmunks.

Cityhood is a VCR that eats the tapes.

Cityhood is the junk drawer that has everything but the box of fuses you're looking for.

Cityhood is a relative nobody will sit with at holiday dinners.

Cityhood is a neighbor who parks his Winnebago so its tail end pokes out just far enough to keep everybody in the neighborhood from getting to the mailboxes.

Cityhood is a dog that won't shut up, owned by a neighbor who's hard of hearing.

Cityhood is a street that used to be nice, but now your wife wants to move further out.

Cityhood is those dogged planes, going over right in the middle of a good movie....what?

Cityhood is that irritating little noise your husband makes in his nose while he's reading the paper.

Cityhood is a 24-year-old son who stays out all night and seems to get fired from every job he finds.

Cityhood is a 19-year-old daughter who dresses in a tube top, pink Spandex, knee-high boots, and thigh-high skirts. She smokes dope in her room, gets mysterious calls, and seems to have lots of cash around.

Cityhood is that brother of yours. He drinks a lot, but says 14 DWIs do not prove he has a problem.

Cityhood is a 44-year-old who dates your 20-year-old sister-in-law. He's a three-time loser at marriage. He writes bad checks. She thinks she can save him from himself.

Cityhood is like all those things. You can ignore them, but they won't go away. You can resent them. That won't undo the damage. Look the other way for a few months and they will be back, uglier, more painful or more expensive.

You can toss that ballot in the trash if you want. I'm not saying it's your civic duty to vote. If you ignore him long enough, even a drunken husband may decide to sober up.

## Business district wrong for boots

Editor:

I can't help but comment on the "Hat and Boots" story (Federal Way News, Feb. 10). The prospective buyers of this novelty gas station would be ill-advised to move it from its original location. For they may not then qualify for Heritage status, losing a property tax break.

In my opinion, if they are moved, they would be more appropriate in an industrial area, like the original site. Or, barring traffic pattern problems, they might be all right near a freeway exit, such as between I-5 and 16th Avenue South and north of Enchanted Village. But they are absolutely inappropriate anywhere in our central business district.

If Cal Worthington really wants them, why doesn't he also move his car lot to an industrial area? Then he could surplus his existing location for hotel-motel development, to serve the Goodwill Games and Tacoma Dome events. On that hill, it could pro-

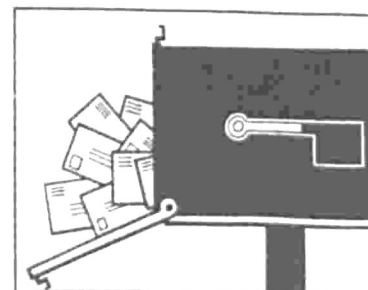

### Letters

bably be built several stories high, overlooking Federal Way and Mt. Rainier — maybe Puget Sound.

Hat and Boots may be Cal's identity, but they are certainly not Federal Way's, unless they are placed — along with his car lot — east of highway 99 and north of the Evergreen truck stop, and west of I-5.

Marie Reed  
Lake Grove

## Thanks for telling us we're important

Editor:

The column (Mike Robinson, Jan. 29) headlined "A story more important than Bundy," was a very beautiful story and one that should be read by anyone who feels that family and all of humanity is important.

Sometimes we forget that God created us all out of love and that is the feeling all of us should have for one another, regardless of our differences in attitude, color, religion, status in society, education or whether or not we have a wart on our nose.

I pray that a news item about

30 people getting killed in a bus accident in India becomes as important as an item about a young lady getting killed in a car accident in Federal Way. All 31 of those people were equally important. Who knows what each one of them could have contributed to humanity had they all lived?

I read all of your commentaries. I feel that this one was the best I have seen. Thank you for the reminder that we are all important. I'm saving this commentary for my family to read.

Paul M. Blanchard  
Mirror Lake

## Letters welcome

The Federal Way News/Community News welcomes your letters. Send them to 1634 S. 312th St., Federal Way, WA, 98003.

## Federal Way News

Published every Wednesday, Friday, and Sunday

G.S. Robinson ..... Publisher  
Mike Robinson ..... Executive Editor  
Brad Broberg ..... Editor  
Chuck Mingori ..... Sports Editor  
Bruce McKnight ..... Advertising Manager  
Dean DiLoreto ..... Circulation Manager

1634 S. 312th Federal Way, WA 98003

Editorial & Advertising ..... P.O. Box 3007  
Seattle ..... 839-0700  
Tacoma ..... 927-4353  
Classified Advertising .....  
Seattle ..... 839-9520  
Tacoma ..... 927-2424  
Circulation .....  
Seattle ..... 241-2507  
Tacoma ..... 927-8676



Community News Published every Wednesday

# City would have option of levying new taxes

Continued from A-1

Federal Way property is almost \$2 billion. Property tax on that would generate about 43 percent of the new city's revenue.

The next largest source of revenue would be a retail sales tax. That would bring in about \$3.7 million in 1990, or about 22 percent of the new city's revenue, assuming Federal Way levied the maximum of 1 cent on the dollar.

Currently, the county levies its maximum of 1 cent on the dollar. Metro levies .6 cent on the dollar and the state levies 6.5 cents on the dollar.

If Federal Way incorporated, the county would still receive .15 cent on the dollar of the revenue Federal Way obtained from its 1 cent on the dollar.

The next largest source of revenue would be state-shared taxes. The state collects such revenues through motor vehicle excise taxes, motor vehicle fuel taxes, liquor taxes and liquor board profits and distributes them to local governments.

In Federal Way, those taxes would come to about \$2.8 million, or 16 percent of the ci-

ty's revenue.

The fourth largest source of revenue would be storm drainage charges. The county currently collects \$1.1 million in storm drainage charges in Federal Way.

THOSE CHARGES are used to

*The largest potential revenue producer for a new city that is not available to the county is a utility tax on services such as telephone, electricity, water, sewer, garbage, gas, cable TV and storm drainage.*

fund the county's Surface Water Management Division. After incorporation, Federal Way would collect that revenue and eventually would manage its own surface water management program, the study anticipates.

Storm drainage charges amount to about 7 percent of the proposed city's revenue.

Other taxes and charges include a real estate excise tax currently collected by the county. The amount of real estate excise tax collected in Federal

Way is about 20 percent more than the county's average because of the great amount of real estate sales activity in Federal Way.

Other taxes and fees include building and planning charges, fines and forfeitures charges

are not available to counties. Those taxes would be an irresistible temptation for a new city council, opponents say.

Under state law, cities have the power to levy both utility and municipal business taxes without voter approval.

The largest potential revenue producer for a new city that is not available to the county is a utility tax on services such as telephone, electricity, water, sewer, garbage, gas, cable TV and storm drainage.

With a utility tax, paid directly by residents on their utility bills, the city might raise another \$3.5 million. If approved by the council, it would bring the city's annual revenue to \$20.5 million.

There is a 6 percent cap on electric energy, natural gas and telephone service taxes, unless a higher rate is approved by voters. The other utility tax rates are not limited.

Citizens Against Incorporation leader Jack Ringler points to neighboring Kent which levies a utility tax of about 5.8 percent. Such a tax would raise his taxes about \$200 a year, Ringler estimates.

SOME PEOPLE can afford

that and might figure it would be worth it to increase services, Ringler has said, but others can't afford that.

Another tax available only to cities is a municipal business tax, also called a business and occupation tax.

The method of taxing business allows for several options. One option would be to tax gross receipts. The city may also base its business tax on the type of business, charging a license fee, or could base it on the number of employees or on the square footage of the business.

Because of the different methods of calculating that tax, the study does not include revenue figures for it.

Levying the municipal business tax does not require voter approval.

However, the study says it would not be necessary to levy a business tax or utility tax to operate a city.

Included in the budget is a \$1 million surplus that could be used for emergencies or to finance bonds the city might issue.

However, whether taxes actually would rise — or fall — would not be determined until a city council is elected after the incorporation vote.

The city council, along with voters, ultimately would decide just how much Federal Way would pay for local control.

# Showdown looms over Hat 'N' Boots

Continued from A-1

Federal Way.

"I've already talked to my lawyers and I would be willing to fight it legally," Hansen says.

He doesn't think the monolithic monuments to '50s funk are as unpopular as initially perceived.

"I think if you took a survey of people around here who grew up with and know of the Hat 'N' Boots, you'd find they like it."

The Loan Arranger image was the idea of Hansen's partner Dunn. They began shooting commercials that primarily are shown on channels 11 and 13 not long after moving their car lot to

Federal Way from Des Moines two years ago.

THE COMMERCIAL spots have been successful, Hansen says, but "It also doesn't hurt to be across the street from one of the largest car dealers in the state."

Although Hansen considers Sell-a-Car a worthy competitor of Worthington's, he admits they don't often clash head-to-head.

"We cater to people who need help with financing, he doesn't," Hansen explains. "But we sometimes get customers who walk across the street over here, and sometimes they get customers who come from here."

Hansen says the commercial

spots increase his lot's visibility. He's often stopped when driving a truck bearing the company's logo and asked about his mount, Easy Credit.

The first commercial went smoothly for Hansen, he jokes, because he had few lines. The only problem was Easy Credit, who had stage fright and kept missing his mark. Three more spots have been shot since, and become progressively easier, although Hansen says if he plans to make many more, he's going to have to brush up on his horsemanship.

HANSEN HOPES the Loan Arranger will develop into a long-running character.

"We want to give him a life of

his own, just like Cal has done and Jack Roberts," Hansen says.

The Loan Arranger may also acquire a sidekick, appropriately named Pronto instead of Tonto, referring to the speed in which credit is approved at Sell-a-Car, Hansen says.

Although the relationship between Worthington Ford and Sell-a-Car is what he calls "friendly adversaries," Hansen still says he'd get a kick out of stealing the Hat 'N' Boots away from Cal.

"We're definitely serious about this," he says, grinning. "I think it would be great. He's certainly going to have some competition."

# Port, city rethink Blair Bridge demolition

Continued from A-1

would be greatly increased, too, say Northeast Tacomans who now use East 11th Street as their major route to Tacoma.

Business and property owners on East 11th Street say that removing the bridge and turning 11th into two dead-end streets would cripple their businesses by cutting off access. And nearly 800 owners and workers in downtown businesses who signed a recent petition opposing removal of the bridge said that their businesses also would be adversely affected.

Many of these property owners and residents prefer a plan to replace the Blair Bridge

with a wider span to allow bigger ships to pass through its gates and allow greater development of the waterway. This plan was endorsed by the port and the city in 1981, 1983 and 1984.

Krenzler himself has presented to city and port officials detailed plans for a new bridge and improvements to East 11th Street. His plan would cost less and accomplish the same goals as the East-West bypass, Krenzler has said.

Opposition to the bypass, spearheaded by Krenzler and his group, succeeded in twice postponing the port and city's vote on the first resolution. And after a series of recent meetings between port and city representatives, irate residents and

business owners, the port and city agreed to fund an EIS.

The environmental impact statement (EIS) authorized by the second resolution will address all the public's concerns and more, said Jack Fabulich, president of the port commission.

"WE WANT everyone to be comfortable that, if the East-West road is selected and we do have the funds available, that it will be acceptable to everyone," Fabulich said.

Federal funding has been secured for the portion of the road running from downtown Tacoma east to Portland Avenue. That portion would cost \$51 million.

The next leg of the trip, from Portland Avenue east to Milwaukee Avenue, would cost about \$41 million. Money for this portion could possibly come from federal funds already authorized to widen the Blair Bridge.

If the port, city and state agree, those funds could be diverted from the Blair Bridge project to the bypass project.

But that money is not available at all until the Puyallup Indian land claims settlement is approved by the state Legislature and by Congress. The settlement currently is

before Congress and the Legislature, after being approved in August by the port, the tribe, Tacoma, Fife and private property owners.

The alternative of using the funds to replace the Blair Bridge will be studied along with the proposed bypass road, the port and city's resolution states.

THE EIS authorized by the resolution will cost between \$100,000 and \$300,000, to be shared by the port, the city and the state Department of Transportation.

It will take about nine months and will include several opportunities for public scrutiny and comment, which Krenzler said did not exist before.

Not true, said Bill Larkin, buildings division manager for Tacoma. The city would have required an EIS for the project, but it would have been authorized after the port and city declared their intent to go ahead with the East-West bypass project, he said.

"We had to do an EIS no matter what," Larkin said.

"That's a fallacy," said Krenzler. "The very fact that they tried to railroad (the first resolution) through during the Christmas holidays was indicative of what their intent was."

# Heater sparks house fire

In the time it took a mother to feed her young child, the bedroom of a small Star Lake home became engulfed in flames Saturday.

Within less than half an hour, only the charred shell would remain of the home at 3773 S. Star Lake Road.

"The comment from the mother was that she couldn't believe how fast the fire spread," said Boyd Johnson, spokesman for Fire District 39 (Federal Way).

A cardboard box kept too near a space heater in the one-bedroom home was the source of the fire, which caused \$25,000 damages to the rental home and

destroyed the family's belongings, said Johnson.

The mother of the three-member family was feeding her child in the kitchen after 1 p.m. when flames apparently were sparked in the nearby bedroom. The mother took her child to the bedroom for a nap, only to find the room filled with fire.

The mother took her child to a neighbor's house and called the fire department there. The father of the family was not home.

The fire department responded at about 1:30 p.m. Within 15 minutes, the fire was under control, said Johnson, but it had by then destroyed the house.

## Sushi Bar Now Open!

Two pieces of raw fish served over seasoned rice. Ask your server about other Sushi favorites available.

MAGURO 1.75	IKURA 2.50
HAMACHI 1.75	TOBIKO 2.25
TAKO 1.75	UNI 2.50
EBI 1.75	ANAGO 2.00
IKA 1.75	UNAGI 2.50
SABA 1.75	TAMAGO .75
TAIRAGAI 2.00	GEODUCK 1.75
SAKE 2.00	CALIFORNIA ROLL 4.00
	NEW YORK MAKI 4.00
	TEKKA MAKI 3.50
	KAPPA MAKI 3.00
	FUTO MAKI 3.00

**O!BENTO**  
JAPANESE RESTAURANT

1320 S. 324th Century Square Shopping Center Federal Way, WA

OPEN Mon. - Sat. 11-10 Sun. - 4pm - 10pm Make your reservations now!

Call Your Order In & It Will Be Ready When You Arrive

ORDERS TO GO 941-7113

## Quyen Loi

Federal Way 839-4633  
Kent 854-8600  
Tacoma Mall 475-1303

### Family Portrait Special

Now is a good time to have a portrait of your family made. Sitting fee and one 8x10 color photograph. Reg. \$73. **\$38.**

## TopFast Diet Plan

Free Delivery 839-3100  
Satisfaction Guaranteed or your money back

COUPON

### FAMILY DENTISTRY

New Patients and Emergencies Welcome.

**1/2 OFF** Examination Cleaning and Bitewings (x-rays) Save \$40 With this ad. (For New Patients Only.)

Pacifica Park 33838 Pacific Hwy., Federal Way 927-0727

COUPON

## TopFast DIET PLAN

Created by a physician who knows.

New Years Resolution Not Working?

Want to lose weight for a wedding, or summer, or just because....then why not the safe, fast, healthy diet plan that works?

It works. It's safe. It's fast.

DICK BLANKENSHIP INDEPENDENT DISTRIBUTOR 838-5481

## Be TANTalizing

10 visits for \$25  
1 month unlimited for \$35

### SET-N-ME-FREE BODY WRAP

Mini-Package 3-wraps for \$135<sup>00</sup> reg. \$49.95 ea.

We'll help you look and feel more beautiful

**4-15 Inch Loss Each Wrap Guaranteed**

Also Effective For: Cellulite Blemishes Stretch Marks Sagging Skin

1500 S. 336th, Suite 17 874-6019

## MOVING Sale

The "Doug"-Out: Baseball Cards

**20%-50% OFF**

**20% to 50% OFF**

- Sweaters
- Mens & Womens Jeans
- Mickey Mouse Shirts & Shorts
- Panama Hats
- LaGear
- Aerobic Wear
- Skateboard Shirts

ROADRUNNER SPORTS APPAREL  
2310 SW 336th - Twin Lakes Village  
Seattle 838-6541 Tacoma 927-7561

## JOIN US TO CELEBRATE PRESIDENTS DAY AND SAVE!

**10-40% OFF EVERYTHING DON'T MISS IT!**

**60"x72" Oak Entertainment Center**

No Particle Board **\$199.00** Pl. 9.00

**OAK FOLKS, INC.**

ALL ITEMS IN YOUR CHOICE OF FINISH

310-B No. WASHINGTON • KENT 852-0660



photo by Duncan Livingston

### A little lift

DANITRA JOHNSON gets a lift from firefighter Rob Crusier at last Saturday's official opening of the new Fire Station 4 at 3700 S. 320th St. The 3-year-old Federal Way resident was one of more than 1,000 people whom the fire department estimates came to look over the \$1.25 million

station and join in events held there throughout the day. The station will replace the old Station 4 at 28th Avenue South and South 312th Street, which may be purchased by King County for use by its parks department.

## County asks state for burner bill

By VALERIE DROGUS

The state Legislature will be King County's next arena in its battle against the Tacoma tideflats incinerator.

King County Councilmember Paul Barden and six other councilmembers will ask the Legislature to make an Environmental Impact Statement (EIS) mandatory before any incinerator goes on line. That would ensure public hearings on incineration projects.

If it gains acceptance, the regulation would be added to the Waste Not Washington garbage bill sponsored by Rep. Art Sprenkle of Snohomish now before the Legislature.

"I think it's a very important idea," Sprenkle said.

Most incinerator projects already require an environmental impact statement, he added. He said he would support closing

any loophole that allowed projects to slip through without study.

Barden said the bill could be approved in time to force an environmental impact study on the controversial Tacoma burner, even though that project is three-quarters complete.

TACOMA CITY officials have refused to consider an environmental impact study on the plant despite written requests from Barden and other councilmembers and Barden's visit to the Tacoma City Council.

Tacoma Mayor Doug Sutherland told Barden in a letter last December that permitting for the \$40-million project had been strictly legal and Tacoma had no intention of beginning over with an environmental impact study.

Tacoma took over construc-

tion of the plant from a private company in 1984 and bypassed the air-quality impact study usually required by assuming that company's permits.

But Barden said Monday the people of South King County deserve to know the risk fly ash from the tideflats incinerator drifting over their neighborhoods poses.

Tacoma has been "stonewalling" his efforts to get that information, Barden said.

The proposed plant would burn coal, wood and combustible garbage to generate steam for Tacoma's electricity production.

THE PIERCE County Board of Health has scheduled public hearings this spring to debate the risks of burning garbage in the plant.

Depending on the hearing

results and a study of the burner's health risks, the health board may outlaw garbage burning. But unless the Legislature acts to require an environmental study, the plant will go on line to burn wood and coal for steam, probably in April.

Tacoma is also conducting its own environmental assessment of the burner project. It will review documents put out on the incinerator's impact, but will generate no new information. That assessment will be less complete than a full EIS.

Without the EIS, Tacoma cannot claim it has safeguarded the environment or looked at every option for solid waste disposal, Barden said.

"We regret Tacoma's decision to avoid a sound environmental review process," he wrote to the Legislature.

## Kent's West Hill hears about traffic plans

By LYNN KEEBAUGH

Ask Kent West Hill residents about their most pressing concerns and chances are you'll hear one recurring theme: Traffic.

Some 30 people met with King County Councilman Greg Nickels last week to share their complaints, concerns and questions. He had answers to some problems and a sympathetic ear for others.

Nickels told those gathered at the Star Lake Improvement Club that their long-awaited left-turn signal at South 272nd Street and Military South would be installed by the end of March. He

had previously hoped it would have been installed by the end of 1988, but said he didn't realize how long it took to order signal mechanisms.

He also said traffic engineering studies show that the best way to make South 272nd Street safer to cross for pedestrians — especially Star Lake Elementary and Totem Junior High students — would be a pedestrian-activated light at 42nd Avenue South, rather than a previously suggested pedestrian overpass.

The traffic light would be more cost-effective, he said, and still accomplish the same thing

as an overpass.

Several residents expressed concern about the potential of even more traffic along South 272nd Street once Kent completes its valley-link road. That road will extend South 277th (which starts out on the West Hill as South 272nd) across the valley, over the Green River and up to Kent's East Hill and eventually to Highway 18.

In essence, it would give East Hill residents a straight shot to Interstate 5. Traffic already is terrible on the West Hill, residents say, and such a link would make it worse.

Nickels said he has requested

## Puget Power to temporarily raise rates

Monthly energy bills for residential customers of Puget Sound Power and Light will temporarily increase by 4.7 percent effective Feb. 1.

The Washington Utilities and Transportation Commission approved the seasonal rate hike,

which will be in effect for the next four months, said a commission spokesman.

Average Puget Power customers who use 1,300 kilowatt hours per month from February through May will see a \$3.05 increase in their monthly

energy bills.

A large portion of the increase can be attributed to Puget Power's need to buy power from other sources in order to meet increased demands. Puget Power rates are adjusted to reflect the actual cost of power every four months.

## INGROWN NAIL?



Pain along the edge of the nail is often due to inflammation produced from an ingrowing of the nail. This may result either from improper trimming of the nail, abnormal shoe pressure, or a severe curvature of the nail.

What does this look like? This is a painful, red, swollen toe, possibly with drainage or even pus along the nail groove.

Can this be treated? YES! Treatment is aimed at removing the sharp knife-like edge of the nail.

Dr. John H. Brunsmann

DES MOINES FOOT CLINIC

22030 7th Ave. So., Des Moines 824-9095

SERVING YOU IN FEDERAL WAY!

## FEDERAL WAY FUNERAL SERVICE

Division of Price-Helton Funeral Chapel, Inc.

"Since 1911"

941-0770

- Traditional
- Memorial
- Cremation

Merrill Lynch Bldg.  
320th and 1st Ave. S.  
Suite 100  
Federal Way



Gary Wright



Gary Klontz

## Smokin' Deals!!

Carton Cigarettes



\$12<sup>99</sup> Plus Tax

100's & Supers are more

SURGON GENERAL'S WARNING: Smoking Causes Lung Cancer, Heart Disease, Emphysema, And May Complicate Pregnancy.



Major Brands

Get the good things easy.<sup>SM</sup>

Many 7-Eleven Stores are franchised and operated by local residents.

Prices effective at participating 7-Elevens.

The Southland Corporation

## '89 Fast Finish Special Program

Resolve to lose not only weight, but your weight problem. Weight Loss Clinic offers the most advanced, state-of-the-art techniques known for quick and permanent weight loss. Lose weight. Fast.

Here's the program for those with pounds—not time, to lose.

- Consistent, rapid weight loss, each and every week.
- No foods or gimmicks to buy—no hidden "extras."
- Proven techniques to keep weight off permanently.
- Unequaled one-to-one professional counseling.

START NOW!

Special Program Only **\$79**

Call today for your free consultation.

WEIGHT LOSS CLINIC

HOURS: 8am to 7pm

- EVERETT: 338-1440
- KENT-SOUTHCENTER: 251-3222
- LYNNWOOD: 775-8414
- OLYMPIA: 943-5692
- BURIEN: 248-2654
- TACOMA: 473-2333
- FEDERAL WAY: 946-0115
- DOWNTOWN: 682-9640
- NORTHGATE: 363-5454
- BELLEVUE: 455-5924
- SILVERDALE: 698-3555
- REDMOND: 883-1803

A Private Practice Offering Comprehensive Personal Care in:



Michael B. Smith, M.D.

### Obstetrics, Gynecology & Infertility

- In Office Fetal Monitoring
- Progressive Birthing
- Vaginal Birth After Cesarean
- High Risk Obstetrics
- Pre-Pregnancy Counseling
- In Office Lab Work
- Major and Minor Gynecologic Surgery

Same Day Appointments

St. Francis Hospital Medical Office Building  
34509 9th Avenue So. Suite 208, Federal Way  
838-1520 • 927-4412

## THE SPORTING HOUSE

Initial Visit

50% OFF ALL CLUB MEMBERSHIPS

- Whirlpool
- Steam Room
- Sauna
- Jogging Track
- AirDyne Bikes
- Olympic Free Weights
- Pickleball
- Tennis
- Lifecycles
- Paramount
- Aerobics
- Racketball
- Basketball
- Volleyball
- Personal Supervised Exercise Training



6 Months Unlimited Tanning **\$99.00**

NEW BULBS SCA WOLFF SYSTEM

Behind Value Village in Federal Way  
838-5555  
OPEN 7 Days A Week LOWEST MONTHLY DUES - NO CONTRACTS

M-F 6-10  
SAT 9-6  
SUN 12-6



## Unique Love Bridal Faire

February 17, 18, 19, 1989

Visit over 40 wedding  
vendors & consultants...  
See our fashion shows:

Fri., Feb. 17, 7 PM  
Sat., Feb. 18, 1 & 3 PM  
Sun., Feb. 19, 1 PM  
The Bon Courtyard

### Our spring pricing has a nice ring to it.

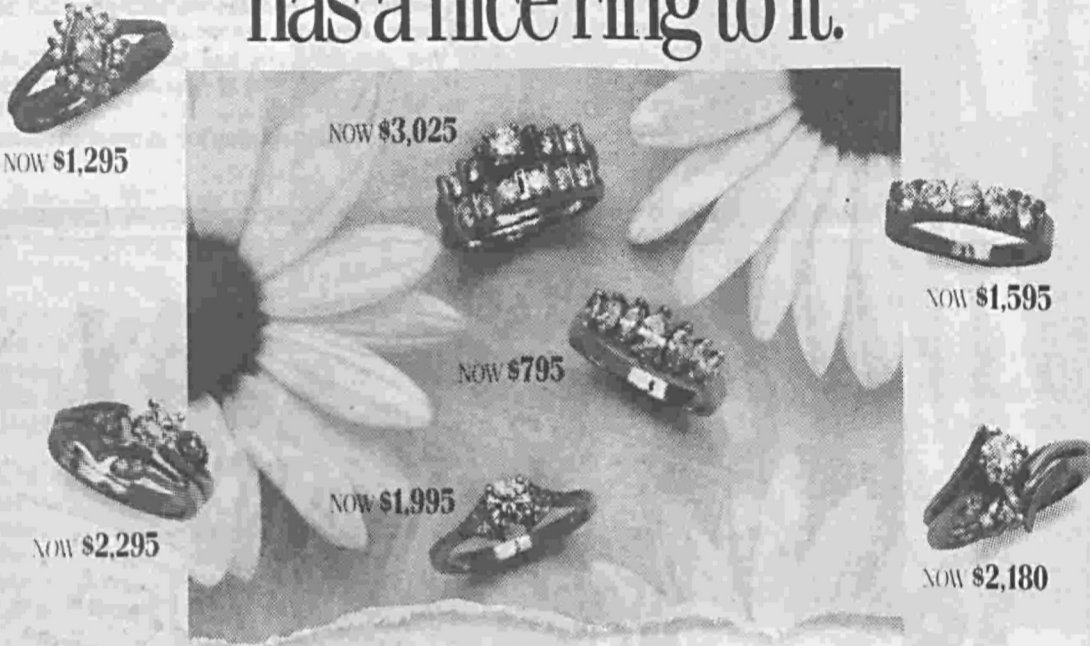

#### "Spring Bouquet of Values"

Weisfield Jewelers presents a fabulous selection of diamond rings for the season of love. The finest values of the year in dazzling wedding sets and anniversary rings. And for an added sparkle of romance look for the dramatic style of Weisfield's exclusive solitaires with side trillions. It's the look and the price that makes Weisfield the perfect place, and now the perfect time to show your love.

**weisfield**  
JEWELERS THE LOOK.

Each diamond purchased is protected by the exclusive Weisfield "Diamond Bond."

SEA-TAC MALL ONLY 941-0980

**Whole Store**

# 1/2

**OFF SALE**

Buy any pair of men's, women's or children's shoes and get any second\* pair or any handbag or any accessory at 1/2 price...!

\*Offer good through February 20th on all regular merchandise. \*1/2 off discount will be deducted from the price of any second item with an equal or lower cost.

**TODAY IT'S THOMMCAN**

SEA-TAC MALL 839-2626  
HRS: M-F 10-9, SAT. 10-6, SUN. 11-6



Photo Courtesy of  
GEL ORIO R. LEVITT  
photography

## Unique Love Bridal Faire

February 17, 18, 19, 1989

Visit over forty wedding  
vendors and consultants and see  
our fashion shows.

Fri. Feb. 17th - 7:00 p.m.  
Sat. Feb. 18th - 1:00 & 3:00 p.m.  
Sun. Feb. 19th - 1:00 p.m.

The Bon Courtyard



# Coming mall shows highlight history, brides

SeaTac Mall is preparing to host a pair of special events — the Unique Love Bridal Faire and a historical display organized by the Historical Society of Federal Way.

In both cases, The Bon will be among the mall's most active participants.

The Unique Love Bridal Faire will run Feb. 17-19. The mall will host 45 exhibitors, including caterers, photographers, bridal shops, formal wear stores, party supply outlets, hotels, musicians, bakeries, limousine services and more.

"A Garden Wedding" fashion show, presented by Terry Terry Productions, will take place in front of The Bon on Friday, Feb. 17, at 7 p.m., Saturday, Feb. 18, at 1 and 3 p.m., and Sunday, Feb. 19, at 1 p.m.

Mall visitors can register for dowry drawings all weekend.

The Bon will host its own bridal events on Saturday, Feb. 18, from 8 a.m. until 6 p.m.

The day will begin with a free, hands-on wedding planning workshop from 8-9:30 a.m. Special guests at the workshop will include representatives from Oneida, Invite Us Party Specialists, Chris Leavitt Studio and Elizabeth Arden Cosmetics.

Workshop space is limited. Call 941-2000, ext. 2325, to register.

From 1-3 p.m. models from the John Robert Powers Agency will model designer gowns from



## At the Mall

bridal Visions and tuxedos from Tux-N-Tails.

Among the vendors offering displays and demonstrations will be Gino Barone, crystal engraving, Asako Price, floral

arranging, and Wicks 'N' Sticks, candles.

Special drawings for door prizes will be held every hour beginning at 11 a.m. and every bride who registers at The Bon will receive a free gift. Bridal consultants will be on hand to assist in registering.

Although the historical society display won't begin until Monday, Feb. 20, The Bon will help set the tone a day or two early with a special celebration in its Centennial Shop on Saturday, Feb. 18.

Beginning at 10 a.m. the first 100 people to visit the shop will receive a free piece of centennial cake, donated by Matt Smith, manager of the Safeway

Store on South 320th Street. Coffee will be served and children will receive free centennial balloons.

The Centennial Shop at The Bon carries a wide variety of official state centennial items, from T-shirts and sweatshirts to flags and coffee mugs.

The Bon will be one of many

businesses and organizations participating in the Historical Society of Federal Way show scheduled for Feb. 20-28 throughout the mall.

Later, from March 25-April 2, the SeaTac Bon will play host to a larger, traveling exhibit of Bon history that is going from store to store.

Brown's Point  
United Methodist Church  
Church School  
Classes - 9:15 AM  
Worship Celebration -  
10:30 AM  
(Child Care Provided)  
Paul Kuhn, Pastor

## "YOU'RE SPECIAL TO US..."



The Bon Marche - SeaTac Mall is proud to announce their January "Employee of the Month".

### Irma Williams

"Bon Marche Housewares, this is Irma, how may I help you?" is what you'll hear when dealing with her on the phone, pleasant and professional. All her customers who shop in Housewares tell us so. They call us and write letters about her culinary knowledge and extraordinary customer service. Irma also goes out of her way to explain the benefits of credit to her customers.

Irma excels in all that she does and has been a consistent sales achiever for seven years. This year she sold \$428,702; third largest sales in the store.

We appreciate her efforts which have resulted in great success for SeaTac Bon Marche.

## Vision services offered to needy

Low-income people can obtain prescription eyeglasses for \$10 through the South King County Multi-Service Center.

Ophthalmologists are donating the time to conduct examinations of those low-income people who don't have medical

coverage for vision services. The program is for people of all ages.

Appointments must be made by March 3. Call 838-6810, between the hours of 1 and 4 p.m., Mondays through Fridays. Ask for Tillie Knight.

## Couples can share good news

The Federal Way News/Community News publishes announcements of engagements, weddings and significant anniversaries involving local residents.

Announcement forms are available at the Federal Way News, 1634 S. 312th St., or by calling 839-0700 or 927-4353.

# A GOOD PLACE FOR A GREAT EDUCATION

## John F. Kennedy MEMORIAL HIGH SCHOOL

John F. Kennedy is a four year Archdiocesan Catholic co-educational institution open to students of all faiths. Kennedy does not discriminate on the basis of race in its policies, scholarships or athletics. J.F.K. is primarily a college preparatory school with 80% to 85% of students going on to institutions of higher learning.

This is an invitation to all parents and new students interested in attending J.F.K. during the 1989-90 school year. Discover that we offer an outstanding educational program and many extra-curricular activities in an environment of discipline and Christian development. Open House is 2:00 p.m. to 4:00 p.m. Interested students entering the ninth grade should plan to take the entrance / placement test on Sat. March 4 8:30 a.m. Call Registrar for more information.

140 SOUTH 140 TH STREET SEATTLE WASHINGTON 98168

FOR FURTHER INFORMATION: 246-0500

## \$36 VALUE Get Your FREE FULL SPINAL EXAMINATION

NO OBLIGATION • NOTHING TO PAY

You may have one of these 16 DANGER SIGNALS OF PINCHED NERVES:

- |                  |                |                    |                   |
|------------------|----------------|--------------------|-------------------|
| 1. Low Back Pain | 5. Dizziness   | 9. Numb Hands      | 13. Numb Fingers  |
| 2. Headaches     | 6. Sore Elbows | 10. Bursitis       | 14. Hip Pain      |
| 3. Shoulder Pain | 7. Neck Pain   | 11. Pain Down Legs | 15. Tight Muscles |
| 4. Arthritis     | 8. Indigestion | 12. Muscle Spasms  | 16. Aching Feet   |

**FIND OUT NOW** whether careful professional chiropractic care can relieve your aches and pains.

This examination normally costs \$36.00 or more. It will include an orthopedic test, a neurological test, a blood pressure test, a spinal alignment check, an examination for restricted or excess motion in the spine, a muscle strengthness test, a private consultation with the doctor to discuss the results

**FREE.**

CALL for your FREE appointment before NEXT SATURDAY!

## \$36 VALUE TO YOU MARTIN Chiropractic Clinic

30821 B Pacific Hwy. So. Federal Way, WA

**941-4300**

CALL NOW BRING THIS COUPON WITH YOU



Dr. Monte L. Martin, D.C.

This entire examination is FREE. If you want more care and treatment, we do all the paperwork.

# SEARS SUIT SALE

SAVE \$41

Where else can you find a wool-blend suit with all these features for only

**\$99** Reg. \$140

Single breasted 2-piece suit of polyester and wool. Fully lined. In assorted solid colors, stripes and patterns.

**NOW 1/2 OFF!** Men's Store dress shirts

Reg. \$11 to \$15 **550 to 750**

Long and short sleeves. Solids, fancies.

\$11 Men's Store ties ..... 5.50

**20% to 40% OFF ALL Men's Suits**



Thank You For 11 Great Years! But Our Lease Is Up!

# Earldons (in the center of the SeaTac Mall) Liquidation Sale

Starts Friday Feb. 17th at 10 a.m.

Cash & Carry! Everything Goes Including Merchandise and Fixtures!!

Shoppers: Here's Your Chance To Enjoy top Quality Brand Names at Great Savings

- A.T. Cross - Pen & Desk Sets
- Colibri - Pocket Watches
- Anson - Tie Bars & money clips
- Speidel - ID Bracelets
- Landis - Silver
- Krementz - 14k Jewelry
- Sandicast - Animal Figurines
- Krystonia - Wizards
- Baby Goods
- License Plate Frames

AND MUCH MORE

Businesses: We Have Fixtures, Cash Registers, Lighted/Locking Display Cases And Other Equipment. ALL PRICED RIGHT

Bring Cash - Bring Your Checkbook Bring A Smile and a Friend

**FOR BEST SELECTION PLAN TO BE HERE PROMPTLY AT 10 AM, FRIDAY-FEB. 17th**

1st Come - 1st Served - Sorry, At These Prices No Bank Cards - No Holds Or Layaways, No Returns Or Exchanges

**earldons**

in the center of SeaTac Mall

Engravers and Fine Gifts

**941-0524**

### Legislators host public hearing on Metro Council

The state House of Representatives Local Government Committee will convene a public hearing on the reorganization of the Metro Council at 7 p.m. Thursday in Renton.

The hearing will cover three house bills, HB 1359, HB 1354 and HB 859, each dealing with a different recommendation for the reorganization of the council.

The meeting is at the Renton Senior Citizen Center, 211 Burnett Ave. N.

### Star Lake club meeting Friday features potluck

The Star Lake Improvement Club will meet for a potluck dinner and discussion of traffic problems, area history and other local issues Friday (not Thursday as listed in the Feb. 12 Public Meetings) at the clubhouse, South 272nd Street and Military Road South.

New officers for 1989 also will be installed and a summary of a town meeting held last week with County Councilman Greg Nickels (D-9th) will be given.

The doors open at 6:30 p.m. and dinner starts at 6:45 p.m. New members are welcome and old members are encouraged to attend. Annual dues are \$4 per person or \$8 per household.

For more information call Barbara Callow at 854-4854.

### College plans Vancouver tour

A three-day trip to Vancouver, B.C. is now being planned by the Highline Community College Events Board.

Participants will tour Vancouver Feb. 18, 19 and 20. Accommodations will be made at Vancouver's Pacific Palisades Hotel. The trip is open to all currently enrolled HCC students, HCC staff and their guests.

The fee for the excursion is \$75, which must be paid by Feb. 14. For more information, call the college at 878-3710, ext. 315.

### IN THE SUPERIOR COURT OF THE STATE OF WASHINGTON, KING COUNTY

In the Matter of the Estate of: MARTIN D. BAUER, Deceased.

NO. 89-4-00537-6 NOTICE TO CREDITORS

The undersigned has been appointed and has qualified as personal representative (PR) of the estate of the above named deceased. Each person having a claim against the deceased must serve the claim on the undersigned PR or on the attorney(s) of record at the address stated below and must file an executed copy of the claim with the clerk of the court within four months after the date of first publication of this notice or within four months after the date of filing of a copy of this notice with the clerk of the court, whichever is the later, or the claim will be barred, except under those provisions included in RCW 11.40.011.

Date of filing copy of notice to creditors: 2/10/89.

Date of first publication: 2/15/89.

PR is/ Teri Knight 23335 S.E. 267th Place Maple Valley, WA 98038 /s/ Frank W. Payne of PAYNE & VERZANI Attorneys for Estate 30640 Pacific Highway South Federal Way, WA 98390 (206) 839-1730

Published in the Federal Way News on February 15, 22, & March 1, 1989. 142

### NOTICE OF PUBLIC HEARING

NOTICE IS HEREBY GIVEN that the Zoning and Subdivision Examiner for the King County Council will hold a public hearing on Thursday, March 16, 1989 at Eastpointe Plaza, Building and Land Development Division, Hearing Room #1, beginning the hour listed hereafter, or as soon thereafter as possible and in the order listed for purposes of considering applications for preliminary plat approval.

1:30 p.m., or as soon thereafter as possible.

589-21 - PARKLANE ESTATES - A subdivision of 33.17 acres into 115 lots for detached single family residences, on property located generally between 16th and 12th Avenues Southwest and generally between Southwest 344th and 347th Streets (if all roads were extended). In STR: 19-21-4.

Details are available at Eastpointe Plaza, Building and Land Development Division, Subdivision Product Section, 3600-136th Place Southwest, Suite A, Bellevue, WA 98006-1400, 296-6640.

DATED this 15th day of February, 1989.

KING COUNTY COUNCIL KING COUNTY, WASHINGTON DOROTHY M. OWENS CLERK OF THE COUNCIL

Published in the Federal Way News on February 15, 1989. 141

# Lamonts

THE FAMILY CLOTHING STORE

# \$5 AND \$10 DENIM TRADE-IN

Thursday-Saturday Only!

Trade In Any Pair of Denim Jeans and Save \$5 on Any New Pair of Jeans 30.00 and Under.  
Trade In Any Pair of Denim Jeans and Save \$10 on Any New Pair of Jeans Over 30.00

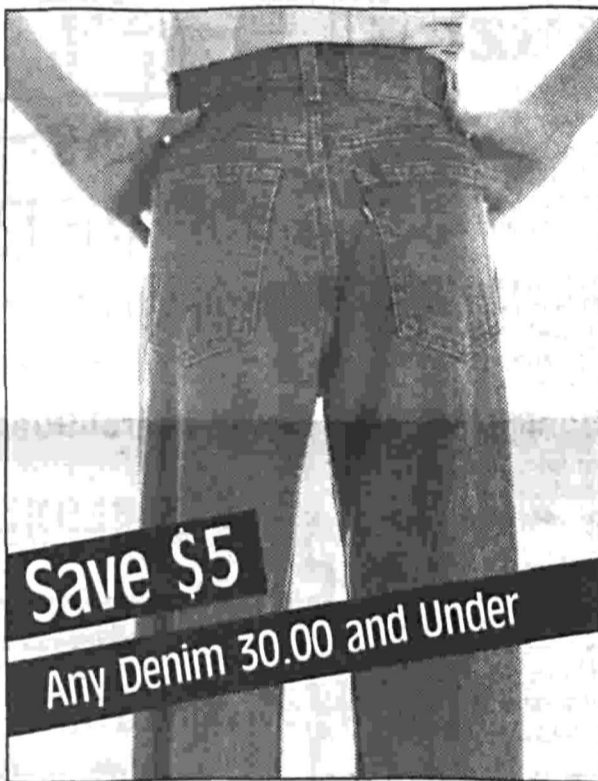

Save \$5  
Any Denim 30.00 and Under

For Men, Women, Young Men, Juniors, Boys and Girls!

- \* Levi's
- \* Brittonia
- \* Normandee Rose
- \* Cherokee
- \* Essentials
- \* Guess?
- \* Palmettos
- \* Bongo
- \* Taboo

Example: Our normal price for Boys 8-20 Levi's Prewashed Denim ..... 23.99  
Bring us any old pair of jeans to trade, save ..... -5.00  
You Pay ..... **18.99**



Save \$10  
Any Denim Over 30.00

Example: Our normal price for Misses Normandee Rose Denim ..... 32.00  
Bring us any old pair of jeans to trade, save ..... -10.00  
You Pay ..... **22.00**

Does not include Liz Claiborne or Value Priced Items.

## Plus . . . Save on Hush Puppies Shoes Starting at 26.99!



Sale 26.99

Womens Quoddy® Jazzy Tie Oxford. Reg. 34.00. Slip into comfortable unit sole construction, leather upper styles. Black, white, pale blue, soft pink.

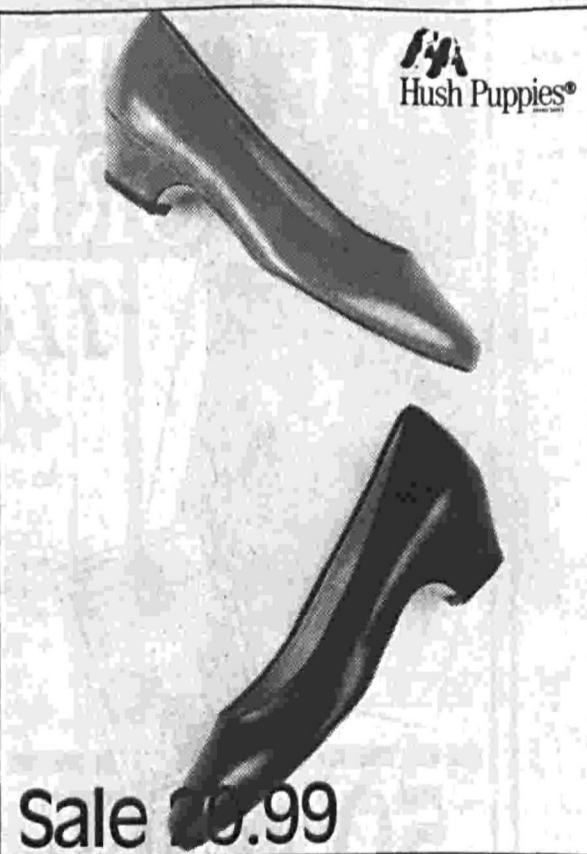

Sale 29.99

Womens Angel® Pump by Hush Puppies® Shoes. Reg. 44.00. Career fashion in lizard print pumps. Black or sport rust.



Sale 39.99

Mens Wilshire® and Berkley® by Hush Puppies® Shoes. Reg. 63.00. Comfort by the Cloud 10 Series in black, brown or grey.



Visit Our New Stores At: Alderwood Mall, Crossroads Mall, Everett-Greentree Plaza, Factoria Square, Marysville Mall, Northgate Mall, Puyallup-South Hill, Sea-Tac Mall, Silverdale-Kitsap Mall, Tacoma-Highland Hills and Totem Lake Mall  
Other Convenient Locations: Burien, Lake Forest Park, Capital Mall, University Village, Westwood Village

# Living



photo by Paul T. Erickson

PAULA PRIDGEON, an attorney, and Donald Eiler, a Certified Financial Planner, went into business together as mediators when the Parenting Act of 1987 increased the de-

mand for mediators in divorce cases. Their firm, South Sound Mediation, is in Federal Way.

## Divorce is not time to be uncivilized

By WENDY CULVERWELL

It's easy to play fair when you're married and in love.

The real test of how fair-minded you are comes when you're not in love and no longer want to be married.

When it comes to divvying up the property, divorce lawyers often are hired to do one thing: Convince the judge that the other person shouldn't get it.

It's a naturally antagonistic process, say Paula Pridgeon and Donald Eiler, founders of South Sound Mediation (SSM) in Federal Way.

Pridgeon is an attorney and has been practicing family law for 10 years; Eiler, her partner, has been a financial planner for 14. The two have been helping couples work out their divorce details for several years. They recently made mediation their full-time occupations.

The demand for mediation took a sharp rise at the beginning of 1988, when the Parenting Act of 1987 went into effect.

THE PARENTING Act attempts to mitigate the most damaging aspect of divorce — the effect it has on the children involved. Instead of having a judge assign custody, child support and visitation rights, the law requires parents to plan their children's futures together.

It gives both parents a chance to share in the decision-making process, and it also gives them a formal course to follow if there are disputes.

It also takes a lot more work

than the old "win/lose" system, where winners got custody and losers got visitation rights.

Working out parenting plans is not something most divorce lawyers have the time or inclination to do, so they are happy to pass that aspect of family law on to mediators. Many of Pridgeon's and Eiler's clients are referred by lawyers, as well as pastors and other mediators.

Mediation is not just for people who want to work out parenting plans, however. Mediation is for any couple, married or not, who have assets to divide and children to raise after they separate.

THE PROCESS is no substitute for legal counsel, either. Pridgeon and Eiler strongly recommend divorcing parties retain their own lawyers to handle the courtroom end of a divorce, including making the mediated agreement legal.

Even if mediation fails to resolve all disputes, Pridgeon and Eiler point out that at least the couple know where their problem spots are and the lawyers can slug out the few remaining details.

Mediation, the two agree, is an economical alternative to lengthy legal battles — billable legal hours can add thousands of dollars to the price of a divorce.

With mediation, lawyers take the agreement and file for a simple divorce instead of asking a judge to resolve questions such as who gets the Tupperware and the motorcycle helmet.

SSM charges an ad-

ministrative and documentation fee of \$135. Each session, which lasts up to two hours, costs \$160, and it usually takes three sessions to reach a conclusion. Surcharges of \$50 are applied to evening or weekend sessions.

A mediation session includes only four people — the divorcing couple and two mediators, usually a man and a woman. Though Pridgeon and Eiler are SSM's principal mediators, they retain the services of other professionals so they can customize a mediator's expertise to the couple's particular circumstances.

THE TWO mediators do not act as legal or mental counsel — they are neutral to both parties.

"Our job is not to save the marriage," Eiler said. "We're not going to aggravate the situation either — we're neutral."

Before mediation begins, SSM takes a detailed report from each party, which provides a list of the issues to be resolved.

Mediators in this state aren't licensed, but they have formed a consortium whose members follow a code of ethics. Those govern the mediator's role, confidentiality, the mediation process and mediator training.

Pridgeon and Eiler participate in workshops and

seminars to stay on top of their new professions. They also take the continuing professional courses they need to stay current in the legal and financial planning fields.

Mediation is not for every couple, and SSM is careful to reject any couple it feels not suitable. The biggest consideration is that both parties come to the mediation with clear heads and equal positions. That can mean seeing a therapist to deal with turbulent emotions before making business decisions, Eiler said.

Cases will be rejected or terminated if there is ongoing domestic violence, child abuse, mental illness or drug/alcohol abuse. Mediation will be terminated mid-session if there is abusive language or physical violence.

WHAT ARE the benefits of mediating a divorce agreement instead of going to court?

"You always feel better about a situation you've had a hand in arranging," Eiler said.

Nor is any mediated agreement set in stone, especially where children are involved.

Someday, Pridgeon said, the child will be telling the parent

Continued on A-10

FEB. 15 — Jam session, 10-11:30 a.m.; AARP tax counseling, 10 a.m.-3 p.m.; senior rummage, 10:30 a.m.-4 p.m.; traveling library, 11:15-11:45 a.m.; general library, 11:15-11:45 a.m.; Valentine music, 11:30 a.m.; luncheon, noon; needle arts, 1-3 p.m.; watercolors, 1-3 p.m.; oil painting, 1:30-3:30 p.m.

FEB. 16 — Portland trip: walk at mall, 7-8 a.m.; beginning bridge, 10 a.m.-noon; soup lunch, 11 a.m.-1 p.m.; woodcarving, noon-2 p.m.; social bridge, 1-4 p.m.

FEB. 17 — Senior swim, 9 a.m.; bowling, 9:30-11:30 a.m.; cards, 9:30 a.m.-noon; potluck lunch, noon; foot care and health screening, 1-4 p.m.

FEB. 20 — Senior Center closed for Presidents Day.

FEB. 21 — Walk at mall, 7-8 a.m.; walking group, 9-11 a.m.



### Senior Center Calendar

Federal Way Senior Center

cs11:0raDhy, 9-11 a.m.; shuttle bus, 10 a.m.-4 p.m.; soup lunch, 11 a.m.-1 p.m.; pinochle, 11:30 a.m.-2:30 p.m.; writing group, 1-2:30 p.m.; AARP camera group, 1:30-3:30 p.m.

### FEBRUARY IS NATIONAL CHILDREN'S DENTAL HEALTH MONTH

In celebration we are offering FREE SCREENING exams to all children. Bring your kids, relatives and neighbors.

FREE COFFEE and PASTRIES

FEB. 20TH 8am-5pm

Gentle Family Dental Care  
32020 1st Ave. S. Suite 117, Federal Way



1. MUFFLER
2. BRAKE
3. RADIATOR

**BRAKE SPECIAL**  
Free Inspection

FEDERAL WAY  
30924 Pacific Hwy. S.  
(next to 60 Minute Tune)  
839-5918

MIDWAY  
23898 Pacific Hwy. S.  
(next to Midway Drive-in)  
824-4955



## EVERGREEN Retirement Manor

31002 - 14th AVENUE SOUTH  
FEDERAL WAY, WA 98003

"CATERED RETIREMENT LIVING"  
ONE MONTH ABSOLUTELY!!

**FREE! FREE! FREE!**

Limited Offer..... Call Now!!!

**941-0156**



IF YOU KNOW  
WHAT'S GOOD FOR  
YOUR HEALTH...

**SAVE THIS AD\***

- Now you can remove chlorine and other chemicals, bad taste and odor from your drinking water.
- Reduce undissolved particles, sediment, discoloration, etc. from your tap water.
- You can do this for 3¢ per gallon, out of your tap (Bottled water: typically is 25 times as expensive).

• If you would like a free demo and home trial, call the **Aquaphilter Company, (206) 244-8170.**

\* Free installation on most models with this ad.

—In Concert—  
**Elvis Tonight**



A TRIBUTE TO THE KING OF ROCK & ROLL

—Starring—

**BRIAN ANDREWS**  
AND THE BRIAN ANDREWS SHOW

Dinner Show

February 23, 24, 25

Dinner served at 7:00 Show starts at 8:00

Dinner & Show \$22.00 tax included

**SRO'S Sportsworld Lanes**

27403 Pacific Hwy. So. Kent

For Reservations call: 941-4700

## the DIET CENTER WORKS!

"I LOST  
40 LBS!"

In 10 Short Weeks!

April Wierbowski is Over 40 and LOOKING GREAT!

- ♦ I have more energy than ever before!
- ♦ I now have a new Positive Outlook!
- ♦ The DIET CENTER is the Difference!

April Wierbowski  
Mother of 4

**50% OFF**

Call today for a FREE introductory consultation. No charge, no obligation. Weight loss varies with individual quick-loss programs.

**The Diet Center Works Special!**

Diet CENTER  
Center  
The weight loss professionals

FEDERAL WAY  
941-1990

DES MOINES  
878-7770

BURIEN  
248-3438

© 1989 Diet Center, Inc.



# Seattle's big time garden show promises smorgasbord of ideas

Is there a human alive who doesn't hunger for spring these last days of winter?

Finally, we can indulge in an overdose of flowers in February. The Northwest Flower and Garden Show will be blooming in the Seattle Convention Center Feb. 17 to 20, and the public is invited to get a noseful of floral scents and an eyeful of spring color.

This will be Seattle's first full-scale gardening show that compares with the big flower shows back east. Display gardens, landscaping styles, gardening seminars, floral arranging and thousands of blooming flowers will come together in this regional flower and garden show.

Serious gardeners, lazy gardeners and even those who hate to garden will learn much and enjoy more just by walking through the series of display gardens put together by top designers. This is the place to take notes if you ever plan to landscape a home or display a few cut flowers in a vase.

To get the most out of your admission price (\$6/adults, \$5/seniors and \$3/youth), use these tips for better browsing in any fantasy flower land:

**Bring a pad and pen**

Loose sheets of paper tend to get lost in the hustle and pencil marks fade away months later when you need gardening information. A wire-bound notebook with pockets for



**Marianne Binetti**

holding brochures, business cards and the show directory will come in handy. You're out to blatantly steal ideas and there's no need to be sneaky about it.

**Get Latin names of plants you like**

Those stuffy Latin names have more than just snob appeal. The specific name, or at least the variety name of the plants you like, are important when you go to purchase them

for your own garden.

Jotting down the common name "Rainbow plant" can be downright confusing to a nursery owner months later when you're ready to place a plant order.

Many nursery owners in this area can think of two or three entirely different plants with the common name "Rainbow plant." I won't even go into all the different dogwoods or daffodils available.

**Concentrate on color**

Show gardens make splashy displays. Dissect the color groupings and you'll soon be playing palette tricks like the professionals. Whether it's orange reds and bright yellows or pale pinks and baby blues, decide which color blooms hold your interest the longest and then make use of that notebook. When it comes time to pick out bedding plants or to pot up flowers for your patio, you'll be able to choose from the hundreds of color choices with confidence.

Address questions on home or garden to: The Compleat Home Gardener, Marianne Binetti, P.O. Box 872, Enumclaw, Wash., 98022.

**Binetti to speak at garden show**

Marianne Binetti will be one of the featured speakers at the Northwest Flower and Garden Show, Feb. 17 to 20, in the Seattle Convention Center.

She will speak on "Lovely Landscapes for the Lazy Gardener" from 4 to 5 p.m.,

Feb. 18, and again from noon to 1 p.m., Feb. 19.

Binetti writes the garden column, "The Compleat Home Gardener," which appears in Wednesday editions of the Federal Way News.

**HEART RISK ASSESSMENT**

Including:

- Cardiac Exam
  - Blood Pressure
  - EKG
  - Blood Sugar
  - Cholesterol Testing (LDL and HDL)
- for \$50.00

**DENNIS B. ROCHIER, M.D.**

General Internal Medicine Specialist

WEST CAMPUS TERRACE BLDG.

32114 FIRST AVENUE SOUTH, FEDERAL WAY

874-2227

Appointments available Wednesday evenings and Saturday mornings. This offer good thru February 28, 1989



Dennis B. Rochier, M.D.  
Board Certified

# Washington State... CELEBRATE!!

The Celebration of the Century!

February 17-20

The PAVILION MALL merchants are celebrating Washington State's 100th Birthday with a fabulous sale. That means big savings for you on already discounted brand name apparel, shoes, housewares and more, at participating stores.

Plus, you and your family are invited to a Special Birthday Party Saturday, February 18 from 1:00 to 4:00 p.m.

Enjoy a giant State Birthday Cake, entertainment from the "Almost Live" band, party favors, games and prizes. Enter to win a trip for two at any PAVILION MALL store by describing "Why I Love Washington State" in 25 words or less.

See store displays for contest rules.

KIDS Ages 4 - 10 can enter to play "Pin the State on the Country!" 2:00 - 4:00 p.m.

- |                           |                     |                              |
|---------------------------|---------------------|------------------------------|
| A.L. WILLIAMS             | DRESS BARN          | ORIENTAL RUG WAREHOUSE       |
| ANDERS                    | ENCORE BY GARY BOZC | PACIFIC LINEN                |
| ASHLEY'S DISCOUNT TOYS    | EYES RITE OPTICAL   | PAVILION WESTERN WEAR        |
| BAUBLES & BANGLES         | GOOSE OUTLET        | PICCOLO'S ESPRESSO           |
| BERGMAN LUGGAGE           | HYATT LEGAL SERVICE | PRESTIGE FRAGRANCE/COSMETICS |
| BURLINGTON COAT FACTORY   | IMPORTS EAST        | RED PEPPER DELI              |
| CARDZ TO GO               | JEAN NICOLE PLUS    | REGINE FINE CHOCOLATES       |
| CHIPPER'S FINE JEWELRY    | KIDS CAPERS         | SHIRTZ TO GO                 |
| CLOTHESIME                | MARSHALLS           | SHOE PAVILION                |
| COMPUTER OUTLET           | NORDSTROM RACK      | STUDIO TWO                   |
| CUT-THE-CORNER FRAME SHOP | NORTHWEST HANDBAGS  | WORLD BAZAAR                 |

# PAVILION MALL

180TH & SOUTHCENTER PARKWAY, TUKWILA  
A TRAMMELL CROW COMPANY PROPERTY

Mall Hours: Mon.-Fri. 10 am - 9 pm; Sat. 10 am - 7 pm; Sun. 11 - 6. Phone: (206) 575-8090

PUGET SOUND BLOOD PROGRAM 292-6500

# Bridal Fair A Very Special Engagement

February 23-26, 1989

Bridal fashion shows will be held during the Bridal Fair Friday, February 24 at 7 p.m., Saturday, February 25 at 2 p.m., and Sunday, February 26 at 3 p.m.



TACOMA MALL  
YOUR FREQUENT SHOPPER MALL

Frederick & Nelson, Nordstrom, The Bon, JCPenney, Sears and 155 fine specialty stores. Located 1.5 miles south of the Tacoma Dome on I-5, 475-4565. Open Monday-Friday 9:30am-9:30pm, Saturday 10am-6pm, Sunday 11am-6pm.

DeBartolo

# Fabricland

The complete sewing experience... discover the difference!

## SPRING FEVER



ALL FABRICS\* OFF

# 30%

THE MARKED PRICE

\*Does not include interfacing or marked down fabrics.

FEBRUARY 15-28, 1989  
(Feb. 28, 1989—UNADVERTISED, "End-of-Month" SALE) ONE DAY ONLY

STORE HOURS:  
Mon.-Fri. 9:30am-9pm  
Saturday 9:30 am-6pm  
Sunday 11:00am-6pm

Sewing and Stitchery Expo  
March 3 & 4, 1989

CENTURY SQUARE  
32065 Pac. Hwy. S.  
Federal Way  
927-7110  
839-3995

BURIEN PLAZA  
120 S.W. 148th  
Burien  
241-7170

Western Washington Fairgrounds  
Pavilion & Expo Hall  
Puyallup, Washington

# Fabricland

**RE-ENTRY SQUARE DANCE** — The "Saddle-ites" Square Dance Club will host a square dance for ex-square dancers who want to get back into the activity from 8:30 to 11 p.m., Feb. 18, at the Steel Lake Grange, 2902 S. 29th St. Call 746-3439 for information.

**RETIREMENT HOUSING** — Gigi Altaras, a staff member of the Group Health Senior Network, will discuss retirement housing options at the next meeting of the AARP's "50-Plus...Healthier Us" program, 12:30 p.m., Feb. 19, in the cafeteria of St. Francis Community Hospital. The cost for the meal and program is \$4. Reservations are required by today. Call 952-7910 or 838-9700, ext. 7910, for more information.

**FEDERAL WAY LIBRARY** — The library will be closed Monday, Feb. 20, in observance of President's Day.

**WE WANT A BABY** — Auburn General Hospital will hold a screening of the documentary "We Want A Baby" from 8 to 9 p.m., Feb. 20. It is part of the hospital's "Thinking About Babies" campaign. All are welcome, and the hospital is at 20 Second St. N.E., Auburn. Call 833-7111, ext. 184, for information.

**BUILDING ROBOTS** — Kent will offer a class for children 8 to 13 and a parent to construct a simple working robot. It will be from 9 a.m. to 1:30 p.m., Feb. 18, at Kent Commons, 525 Fourth Ave. N., Kent. The fee is \$48. Call 859-3599 to register.



**Just for You**

**SUCCESSFUL FAMILIES** — The third program in the eight-week "Building Successful Families" program is "Diversion: Keeping Kids Out of Trouble." Edna Verzani of the local Diversion conference will speak at 7 p.m., Feb. 20, at the Federal Way Boys' and Girls' Club, 30815 Eighth Ave. S. All are

welcome.  
**GOOD MENTAL ILLNESS CARE** — Dr. Eric Truprn of the department of psychiatry at UW will make his recommendations for good psychological care at a free program offered by the South King County Alliance for the Mentally Ill. The meeting will be at 6:30 p.m., Feb. 16, at the Kent Senior Center, at the corner of Smith and Kenebeck streets in Kent. Call 854-3209 for information.

**SEX EDUCATION WORKSHOPS** — The Federal Way Boys' and Girls' Club will host two Planned Parenthood classes for teens and their parents. "Growing Up Male" will be from 6:30 to 9 p.m., Feb. 15, and "Growing Up Female" will be from 6:30 to 9 p.m., Feb. 16. The club is at 30815 Eighth Ave S. Advance registration is necessary, and there is a \$10 fee for each family. Scholarships are available. Call 839-2740 for more details.

**WINTER DRY CLEANING SPECIAL**

**SWEATERS:** Only \$1.29 Reg. 1.99  
**OVERCOATS (plain)** Only \$3.29 Reg. 3.99  
(With any dry cleaning order)

Convenient Hours:  
Mon.-Fri. 6:30am-7:00pm  
Sat. 9am-5pm, Sun. 10am-5pm  
"Professional Cleaning - Affordable Prices"

**Y Pay More CLEANERS**

2210 S. 320th  
Federal Way, WA 98003  
Located in Best Plaza 946-2369 exp. 2-26-89

**Divorce can be amicable**

Continued from A-8

where he/she wants to live, and where he/she wants to spend Christmas, not the other way around.

Remediating an agreement somewhere down the line is certainly to be expected, she said.

It's hard to gauge how much of that will go on in the future, as the Parenting Act is only 13½ months old. But since the law calls for specifics to be laid down until the child is 18, it's hard to think some things won't change, Pridgeon said.

For more information about South Sound Mediation, call 838-6210 or 952-2224.

Paid Advertisement  
**New Doctors Discovery**

**Weight Loss Pill Approved for U.S. Gov't. Patent**

"Lazy Way" to Lose Weight Already Sweeping U.S.

**BEVERLY HILLS, CA (Special)** — An amazing new weight loss pill called "fat-magnet" has recently been developed and perfected by two prominent doctors at a world famous hospital in Los Angeles that reportedly "guarantees" you steady fat loss and caloric reduction by simply taking their tested and proven new pill.

The U.S. government has just approved the doctors' claims for a hard-to-get patent that confirms "there has never been anything like their fat-bonding pill process before." It is a totally new major scientific breakthrough and is revolutionizing the weight loss industry.

**You Can "Eat Normally"**  
Best of all, "you can continue to eat your favorite foods and you don't have to change your normal eating habits. You can start losing fat and reduce calories from the very first day, until you achieve the ideal weight you desire without exercising."

**Flushes Fat Out of Body**  
The new pill is appropriately called the "fat-magnet" pill because it breaks into thousands of particles, each acting like a tiny magnet, "attracting" and trapping many times its size in undigested fat particles. Then, all the trapped fat and calories are naturally "flushed" right out of your body because they cannot be absorbed.

Within 2 days you should notice a change in the color of your stool, caused by the fat particles being eliminated. "Automatically" Lose Fat

According to one of the inventors, Dr. William Shell, heart specialist and associate professor of medicine at UCLA medical school, "the new fat-bonding process is a "lazy way" to lose weight because the pills alone "automatically" reduce calories by eliminating dietary fat. It is 100% safe and not a drug."

The fat-magnet pills are already sweeping the country with glowing reports of weight loss from formerly overweight people in all walks of life who are now slimmer, trimmer and more attractive again.

**Now Available to the Public**

If you are trying to lose 20, 50, 100 pounds or more, you can order your supply of these "no-risk" highly successful fat-magnet pills directly from the doctors' exclusive manufacturer only (includes optional calorie-reduction plan for even better results). Send \$20 for a 90 pill supply (+\$3 handling), or \$35 for a 180 pill supply (+\$3 handling), to: Fat-Magnet, 9016 Wilshire Blvd., Dept. WX70 Beverly Hills, CA 90211. (Unconditional money-back guarantee if not 100% satisfied.) Visa, MasterCard and American Express OK. (Send card number, expire date, and signature.) For fastest service for credit card orders ONLY call anytime 24 hours, toll free (1800) 527-9700, ext. WX70

**SAVE-SAVE-SAVE**

**BUMBLE BEE-CHUNK LIGHT TUNA** 59¢ Each  
With Oil or Water Limit 3

**SQUEEZIT FRUIT DRINK** \$1.29  
4 Flavors Limit 1 6 Pack

**ORANGES** 15¢ LB.  
Small Juicy

**NORBEST TURKEY BREAST** \$1.08 LB.  
Frozen

**MISSION MACARONI & CHEESE DINNERS** 5¢ EA.  
LIMIT THREE WITH COUPON AND \$10.00 PURCHASE ADDITIONAL AT 3/89. ONE COUPON PER FAMILY GOOD AT FOOD MARCHE ONLY  
CASH VALUE 1/20¢ COUPON EFFECTIVE FEB. 15 THRU FEB. 21, 1989.

**M.D. BATH TISSUE** 5¢ EA.  
4-Roll Pkg. 2-Ply  
LIMIT THREE WITH COUPON AND \$10.00 PURCHASE ADDITIONAL AT 89¢ EA. ONE COUPON PER FAMILY GOOD AT FOOD MARCHE ONLY  
CASH VALUE 1/20¢ COUPON EFFECTIVE FEB. 15 THRU FEB. 21, 1989.

**NIBLETS WHOLE KERNEL CORN** 5¢ EA.  
LIMIT TWO WITH COUPON AND \$10.00 PURCHASE ADDITIONAL AT 55¢ EA. ONE COUPON PER FAMILY GOOD AT FOOD MARCHE ONLY  
CASH VALUE 1/20¢ COUPON EFFECTIVE FEB. 15 THRU FEB. 21, 1989.

**SWANSON MEAT PIES** 5¢ EA.  
4 Varieties  
LIMIT THREE WITH COUPON AND \$10.00 PURCHASE ADDITIONAL AT 59¢ EA. ONE COUPON PER FAMILY GOOD AT FOOD MARCHE ONLY  
CASH VALUE 1/20¢ COUPON EFFECTIVE FEB. 15 THRU FEB. 21, 1989.

PRICES EFFECTIVE FEB. 15 THRU FEB. 21, 1989.

Jackman's

**FOOD MARCHE**

OPEN 24 HOURS

1211 So. 320th, FEDERAL WAY Phone 941-9650

WE RESERVE THE RIGHT TO LIMIT QUANTITIES

## Eagles stun Puyallup in another thriller



photo by Duncan Livingston

KELLY CZUBIN (right) of the Federal Way girls' basketball team drives on a Puyallup defender Saturday night at Federal Way, as the Eagles knocked off the Vikings, 47-46, in overtime. The two teams met in a rematch Monday night (see related story) at Sumner.

**By CHUCK MINGORI**  
The Federal Way girls' basketball team showed Puyallup that Saturday's thrilling, overtime win against the Vikings was no fluke.

The Eagles turned in a repeat performance Monday night at Sumner High School, overcoming a 13-point, first-half deficit to win yet another thriller, 44-43.

The come-from-behind victory gave Federal Way (19-2) the South Puget Sound League's North Division crown. It also set up a battle with South Division champion Lakes at 6:15 p.m. Saturday at Rogers for the SPSL title and gives Federal Way an automatic berth to the West Central District tournament.

"We don't do anything easy any more," said Federal Way coach Chuck Czubin, whose team survived back-to-back victories over Puyallup in dramatic fashion.

"We lost the game in the third

quarter," said Puyallup coach Jerry DeLaurenti, whose team finished second in the North Division following Monday's playoff loss to the Eagles. "We had the 11-point lead (at halftime) and we just went flat. We stopped moving."

Puyallup (16-5) will now play South Division runnerup Spanaway Lake at 8 p.m. Friday at Rogers in the SPSL tournament.

**FEDERAL WAY** fell behind 17-4 after one quarter and 27-16 at halftime as Rhonda McCaw and Cyndi Lyons had scored 22 of Puyallup's 27 points. But those two were kept in check in the second half and were held to only a combined seven points.

Federal Way went on a 12-0 run to open the second half and then held on for the exciting win. Puyallup had a chance to win the game in the closing seconds, just as it did Saturday in a 47-46 overtime loss at Federal Way.

Puyallup had the ball out of bounds with three seconds left and managed to get it into McCaw. She dribbled into the key, but lost possession of the ball as time expired.

"We had to believe in ourselves," is what Eagle Kelly Czubin said her father and coach told the team at halftime. "This is what happens when you dig down deep."

Kelly Czubin finished with 15 points to lead her team in scoring and she also had 10 rebounds.

**FEDERAL WAY (44)**  
Sehlin 3 1-3 7, Mahlstedt 4 0-1 8, Oakeley 5 0-3 11, Shehan 1 1-2 3, Evans 0 0-1 0, Czubin 5 5-7 15. Totals: 187-174.

**PUYALLUP (43)**  
Nelson 1 0-2 2, Dovey 1 1-2 3, Hammond 1 0-0 2, McCaw 6 5-10 17, Lyons 5 2-3 12, Wolf 1 0-1 2, Goff 1 3-4 5. Totals: 161-122 43.

**Federal Way** 41 12 16 12-44  
**Puyallup** 17 10 8 8-43  
Three-point goals--Federal Way, Oakeley 1. Rebounds--Federal Way 33 (Shehan 11, Czubin 10, Mahlstedt 6), Puyallup 37 (Lyons 9, McCaw 8). FG--Federal Way 18-42 (42.85 percent), Puyallup 16-47 (34.04 percent).

## Federal Way girls work overtime to edge Vikings

**By CHUCK MINGORI**  
The Federal Way girls' basketball team rose to the occasion Saturday night to knock off Puyallup in a showdown for first place in the South Puget Sound League's North Division standings.

The 47-46 win in overtime for Federal Way lifted the Eagles into a tie for first place in the SPSL's North Division standings with Puyallup at 13-2. The two teams met again Monday night (see related story) to break the division deadlock and determine the No. 1 and No. 2 seeds into the SPSL Tournament.

"I can't believe how well the kids played," said Eagle coach Chuck Czubin, whose team boosted its season mark to 18-2 while overcoming deficits late in regulation time and in overtime to pull out the thrilling win. "The

kids never thought they were going to lose."

"We had a chance to win the game twice and didn't get it done," said Puyallup coach Jerry DeLaurenti, whose team finished the regular season at 16-4 overall. "I counted at least two possessions where we didn't score and could have really put the pressure on them. They found a way to win and we didn't."

**FEDERAL WAY** utilized some late-game heroics to win the pivotal matchup before a large and boisterous home crowd.

Puyallup had erased a seven-point deficit late in the fourth quarter and took a 43-41 lead with 21 seconds left in regulation on a basket by Rhonda McCaw, who scored 21 points to lead all scorers.

Federal Way quickly inbounded the ball with no timeout to premier guard Jenny Mahlstedt, who finished the game with eight points, six rebounds, four assists and seven steals.

The 5-9 junior dribbled into the key and then dished off to 5-11 junior Kelly Czubin (14 points, 10 rebounds and three assists), whose pressure-packed layin with five seconds left knotted the score at 43-43 and sent the game into overtime.

McCaw, a 5-8 senior forward for the Vikings, made two free throws five seconds into overtime for a 45-43 Puyallup lead.

Eagle guard Janelley Oakeley (four points, four rebounds and five assists), whose status for the game was not known until just before game time when it

Continued on B-2

## Kahler, Corey qualify to state swimming meet

Decatur's David Kahler highlighted the local performances at this past weekend's District 3B boys' swimming meet by taking the 100 butterfly championship.

Kahler earned his way to state and broke a school record with his 55.18 time.

"It was just a fantastic race for him," said Decatur head coach Terry Martin. "It was his best time by three seconds."

Federal Way's David Corey has also already qualified for

state, placing second in the 200 individual medley with a 2:03.40 time that broke the state standard.

Other swimmers have a possibility of reaching state, if their time is in the top six besides race winners when compared to the Narrows and North Puget Sound League meets.

Corey could also qualify in the 100 breaststroke after finishing second with a 1:03.34 effort, and Kahler might make it in the 200 freestyle following his third place finish at a school record

1:51.17. Vince Riggio of the Gators captured sixth place in the 100 butterfly at 58.59.

Decatur got a third-place finish out of its 400 freestyle relay team, as Deke Egger, Vince Riggio, Jason Russo and Kahler crossed the finish line in 3:34.11.

Thomas Jefferson's team of Brian Dryer, Erik Rominger, Marcus Hayett and Jody Wallingford was fifth in that event at 3:43.22 and Federal Way's Trent Erickson, Scott Gayler, Scott

Gallagher and Justin Tripp sixth at 3:43.66.

**THE RAIDERS** also got a sixth place in the 200 medley relay, as Ryan Farmer, Guillermo Garcia, Gary Hughes and Jody Wallingford crossed the finish line in 1:52.70.

Federal Way's Corey, Eddie Lo, Hougham and Erickson were seventh after winning the consolation race at 1:53.10 and Decatur's John Roper, Morgan O'Donnell, Ryan Berg and Ryan Vivatson were right behind at 1:57.83.

TJ's Hughes was 10th in the 200 individual medley at 2:17.44 and teammate Wallingford 12th in 2:22.43, while Farmer finished 10th in the 50 freestyle (23.82).

Farmer was also 10th in the 100 freestyle at 53.84 in front of Rominger (56.25).

Federal Way's Tripp was 10th in the 500 freestyle at 5:30.91.

Riggio recorded a Decatur school record 1:00.64 in the 100 backstroke for second in the consolation and eighth overall. Had he qualified for the finals

earlier, his time would have been good for fifth in that race.

The Raiders' Hughes placed eighth in the 100 breaststroke at 1:07.94.

**IN THE** diving competition, Federal Way's Aaron Rude placed fifth with 261.55 points ahead of teammate Ted Axtell (257.80).

Decatur and Federal Way tied for fifth place in the team standings at the meet with 80 points each, and TJ was eighth with 55.

The state meet takes place next week at the University of Washington pool.

## SportsWatch

### Around Town

#### Sonics

The Seattle SuperSonics will be playing the Phoenix Suns in Arizona today at 6:30 p.m., and KIRO-TV Channel 7 is carrying the action live.

Friday the Sonics are at home against Washington at 7 p.m., and Saturday they go to Portland at 7:30 p.m. in a game that can also be seen on Channel 7.

Tuesday Boston pays its only visit of the year, with a special 5 p.m. start.

All Seattle games are broadcast on KJR-Radio 950.

#### Stars

The Tacoma Stars have three Major Indoor Soccer League games scheduled for this week.

Tacoma entertains Wichita at 7:30 p.m. today in the Tacoma Dome, before going to San Diego for 7:35 p.m. action Saturday.

Sunday the Stars are at home against the same San Diego club at 3 p.m.

Tacoma games can be heard on KTAC-Radio 850.

#### Pac-10 hoop

Washington will be playing host to the Oregon Ducks at 7:30 p.m. tomorrow, and the Oregon State Beavers pay a visit to the Huskies at 1 p.m. Saturday.

Washington State entertains Oregon State at 7:30 p.m. tomorrow, with Oregon coming to Pullman at 3 p.m. Saturday.

#### Community colleges

Highline Community College's basketball regular season comes to a close this week, as Bellevue visits tonight and Olympic Saturday.

The women's game starts at 6 p.m. both nights and the men's at 8 p.m.

Green River, meanwhile, is at Tacoma tonight and Centralia Saturday wrapping up its seasons at the same starting times.

### Home Teams

#### Girls' hoop

Federal Way and Decatur will both be playing in the South Puget Sound League Tournament at Rogers this weekend.

Decatur's Gators open with the third place game at 6:30 p.m. Friday in loser-out action against Bethel. The winner plays again Saturday at 2:45 p.m. for the fourth and final SPSL berth to the West Central District Tournament.

Depending on Federal Way's game with Puyallup Monday (see story), the Eagles will play Friday or Saturday.

#### Wrestling

The state AAA, AA and A/B wrestling championships will take place this Friday and Saturday in the Tacoma Dome.

The first session starts at 11 a.m. Friday and the second at 5 p.m. Friday, followed by the third at 11 a.m. Saturday and the fourth at 4 p.m. Saturday.

Championship action starts at 7 p.m. Saturday.

#### Gymnastics

Sammamish High School will host the state gymnastics meet Friday and Saturday.

The all-around and team championships will be determined Friday, and the individual championships Saturday.

### Around Town

#### Boys' hoop

The South Puget Sound League boys' tournament is being played tomorrow and Saturday at Rogers.

Sumner and Bethel play in the third-place game at 6:30 p.m. tomorrow, and Rogers takes on Clover Park in the second-place game at 8 p.m.

The Sumner-Bethel winner plays the Clover Park-Rogers loser at 4:30 p.m. Saturday, and Puyallup and Curtis play for the SPSL title at 8 p.m. Saturday.



photo by Paul T. Erickson

KELLY BAKER of Federal Way, defending state champion in the floor exercise and the balance beam, will return to the state meet at Sammamish High School this Friday and Saturday.

# Eagles nip Vikings in OT

Continued from B-1

was announced that a doctor had determined her injured back was well enough to play, committed her fifth foul with 2:07 left. McCaw hit one of two free throws for a 46-43 lead.

Czubin brought her team to within a point with another clutch layin with 55 seconds to make it 46-45. Then the Vikings turned the ball over with 38 seconds remaining and Federal Way called a timeout.

**THE EAGLES** got the ball in the corner to Mahlstedt, who found Cyndi Shahan (10 points, 12 rebounds and three assists) inside. Shahan hooked in a running layin with 15 seconds left for what turned out to be the win-

ing basket.

Puyallup got one more possession following a rebound on a missed free throw attempt by Shahan, calling a timeout with eight seconds left.

But Mahlstedt preserved the Eagle victory as she blocked McCaw's desperation shot with one second left, and Federal Way celebrated its big homecourt victory.

Eagle forward Jennifer Evans noted that the Eagle fans played a big part in her team's victory.

"It was just nice to have a little support," said Evans, who came off the bench to grab seven rebounds. "It just pumps you up. I was possessed."

**DELAURENTI NOTED** that it was a "great crowd game"

between the two SPSSL powers, but pointed to his team's turnovers and poor free throw shooting (10 for 23) as possible differences in the game.

**PUYALLUP (46)**

McCaw 7-13 21, Lyons 1-3 5-5, Nelson 3 0-6, Dovey 1-0 1-2, Wolf 1-2 2-4, Goff 3-0-1 6, Hammond 1-0 0-2. Totals: 17-12-23-46.

**FEDERAL WAY (47)**

Sehlin 4-3 6-11, Mahlstedt 2-3 4-8, Oakeley 0-4 7-4, Shahan 5-0 4-10, Czubin 5-4 8-14, Evans 0-0-1-0, Saheli 0-0-0-0, Boe 0-0-0-0. Totals: 16-14-30-47.

**Puyallup** 1475 173-48  
**Federal Way** 118 15 114-47

Three-point goals--Federal Way, Mahlstedt 1. Fouled out--Federal Way, Oakeley. Total fouls--Puyallup 21, Federal Way 18. Total rebounds--Puyallup 41, Federal Way 41 (Shahan 12, Czubin 10, Evans 7, Mahlstedt 6). FG--Puyallup 17-49 (34.69 percent), Federal Way 16-43 (37.20 percent).

# Baker advances to state in gymnastics

Kelly Baker of Federal Way High School placed first in three events and took second in the all-around during West Central District competition last Saturday and has advanced to the state meet this Friday and Saturday at Sammamish High School.

Baker, who placed first in the floor exercise and beam and was third in the all-around at last year's state meet, was first in the floor (9.6), vault (9.3) and bars (9.5) and seventh on the beam (8.55) while finishing second in the all-around (9.22) at this year's district meet at Auburn.

"She basically had a great night in all three events," said Federal Way gymnastics coach Bev McIrvin. "She had the best bar routine she's ever done and she did a layout Tsukahara on the vault."

"She had a hard time on the beam, she had a fall. Unfortunately, beam is one of those events that can make it or break it in your all-around, but she did very well on the other events, so we were very pleased."

Baker was sensational as a sophomore in last year's state meet, having won the state title in the floor and beam and finishing third in the all-around.

"We hope to improve on that, but whatever she'll do her best. We're pretty excited. We think she'll do real well," said McIrvin.

**FRIDAY'S COMPETITION** at the state meet will basically determine all-around and team championships. The top 10 individuals from Friday's action will then advance to Saturday's competition to determine individual championships on the

different events.

Thomas Jefferson's girls' gymnastics team, which finished second in the South Puget Sound League sub-district meet on Wednesday and had won the SPSSL title earlier, finished sixth at the district meet.

Kent-Meridian placed first with a team score of 166.2, followed by Kentridge (165), Port Angeles (161.75), Rogers (160.7), Auburn (153.9) and Jefferson (147.4).

**JANET KATO** of Decatur posted the highest local all-around score besides Baker with an average of 7.95.

Kato had a mark of 7.55 on the bars, followed by Nancy Jetton (7.45) of Federal Way, TJ's Karrie Marton (6.75), Karen Marchetti and Heidi Muschow (6.50) and Laura Cox (6.1), Decatur's Shannon O'Dom (5.85), Federal Way's Theresa Kling (5.65) and TJ's Michelle Guillermo (4.95).

Other scorers from the floor exercise were Kato with an 8.50, Marchetti at 8.45, TJ's Raina Edwards 8.25, Karrie Marton 7.95, TJ's Kimmie Marton 7.75, Cox 7.45, Decatur's Jessica Persing 6.75 and TJ's Lisa Lindquist 6.25.

Kato posted a mark of 7.85 on the beam ahead of Guillermo at 7.75, Lindquist 7.4, Jetton 6.85, Marchetti 6.6, Decatur's Melissa Joslin 6.45, Edwards 6.25, TJ's Diana Criswell 6.2 and TJ's Mi Sook Lim 6.0.

On the vault, TJ's Barb McCarthy had an 8.35 with Karrie Marton next at 8.25. Other scores were Decatur's Toby Tight 8.10, Cox 8.05, TJ's Brenda Paskewitz 8.05, TJ's Linda Pearson 8.05, Kato 7.90, Guillermo 6.77 and Federal Way's Krystal Rodriguez 6.65.

**FEBRUARY SPECIALS**



**8 oz. New York Steak**

Our Famous 8 oz. USDA Choice Colorado Corn-Fed, New York Steak Plus Baked Potato or Fries & Texas Toast

**5.49**

**SALAD BAR**

ONLY **99¢** extra with monthly special



**Ham & Eggs**

ONLY **2.29**

**MON.-FRI.**  
**6 AM - 11 AM**



**MAVERICK**  
FAMILY STEAKHOUSE

**32703 PACIFIC HWY. SO. FEDERAL WAY**

♥ When we get to the heart of it, we can prevent child abuse. ♥

Get involved in child abuse prevention.  
**Call 1-800-562-5624**

# TACOMA DOME BOAT SHOW

**Tacoma's Largest Indoor Boat Show**  
**FEB. 22-26**

**FEATURING:**

**Prosil 40 - A First!**  
The first-ever showing of the Prosil 40 catamaran in the Puget Sound area. These boats are the fastest closed-course sailboats in the world.

**World Champion Tom Blackaller!**  
America's Cup skipper Tom Blackaller, a sailing World Champion who has raced for 35 years in more than 4,000 races. He'll be available daily for you to meet and to show you his slides.

**Four Winns Boat Giveaway!**  
A chance to win a Four Winns 150 Outboard Bow Rider, a 15-footer complete with a 48 horse Johnson motor and custom trailer valued at more than \$7,000. Register at the show for this Boatland giveaway following the show.



Noon to 10 p.m. Wed. thru Sat.  
Noon to 6 p.m. Sunday

Admission:  
Adults - \$5.00  
Seniors & Juniors - \$3.00  
Children under 6 free with adult

**"Boating's Biggest Sellaebation Of The Year"**

1 · 9 · 8 · 9

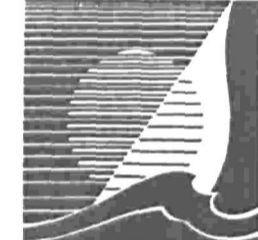

This Coupon good only Wed. - Thurs. - Fri. Noon to 10 p.m.

Present this coupon at Tacoma Dome ticket office and save \$1.00 off regular adult admission **ONLY**.

**\$1.00 OFF REGULAR ADULT ADMISSION**

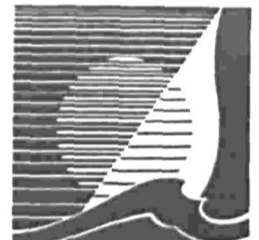

This Coupon good only Wed. - Thurs. Fri. Noon to 10 p.m.

Present this coupon at Tacoma Dome ticket office and save \$1.00 off regular adult admission **ONLY**.

**\$1.00 OFF REGULAR ADULT ADMISSION**

**DR. DONALD TURNER, Optometrist**  
32700 Pacific Hwy. So. (Next to Keg Restaurant)  
EYE EXAMINATIONS - CONTACT LENSES  
838-8250 FAMILY RATES 838-8250  
CLIP THIS AD

**Do you really need glasses in one hour? We'll have your glasses ready in 1 to 3 days. You may save up to 50%**

Percentage based on comparative pricing.

ANNIVERSARY SALE

BOUTIQUE SELECTION AVAILABLE  
A PENNY SAVED IS A PENNY EARNED DURING OUR BIRTHDAY CELEBRATION

FREE "RED DOT" ZYL FRAME when ordered with lenses and reg. pair of glasses. Plastic lenses required.

Service depends on RX availability. Ask the optician. CR 29 only.

\$49.50

Bring your prescription or we can duplicate your present glasses. (Regular size glass lenses) 1st division ZYL FRAME

\$10 GIFT CERTIFICATE W/COMPLETE PAIR

SOFT CONTACTS \$94.50 (INCL. CARE KIT)

FREE SUNGLASSES WITH ALL CONTACTS (Plans)

Econoline Optical

We Gladly Make Arrangements For Your Eye Exam.

**TACOMA**  
4820 Pacific Ave  
Next to Skipper's  
473-3443

**TACOMA**  
Highland Area 6409-6th Ave  
Behind Flaxey Jake's  
565-7040

**LAKEWOOD**  
8415 Stealacorn Blvd.  
1 blk. from Oakbrook Plaza  
584-8556

**FEDERAL WAY**  
32700 Pacific Hwy. So.  
Next to Keg Restaurant  
838-8250

**OLYMPIA**  
3530 Martin Way  
Lilly Road  
456-2020

**E. BREMERTON**  
4181 Wheaton Way  
Across from Captain K's  
373-9595

**PUYALLUP**  
12623 Meridian So.  
Next to Ken's Meats  
848-0377

SERVICE WITH A "PERSONAL" TOUCH

Nobody fits you like Goodyear.

Steel Belted Strength... All Season Tread



29.99

\* WHITE WALL

*P155/80R13	39.99
P165/80R13	45.95
P185/75R14	47.99
P195/75R14	49.99
P205/75R14	52.95
P205/75R15	54.95
P215/75R15	56.99
P225/75R15	58.95
P235/75R15	59.99

OVER 75 YEARS OF EXPERIENCE

CHECK THESE SERVICES FOR YOUR CAR OR LIGHT TRUCK

Wheel Alignment

Engine Tune-Up

Computerized

Engine Analysis

Belts, Hoses

Batteries

Transmission

Maintenance

Shocks, Struts

and Springs

Exhaust System

Cooling System

Brake Service

GUARANTEED AUTO SERVICE

FREE

Computerized Alignment with purchase of four Goodyear Radials

CLIP & SAVE

MOST CARS AND LIGHT TRUCKS

LUBE, OIL & FILTER CHANGE \$14.99

\* Includes standard lube, oil, filter and up to 5-quart Quaker State oil to protect cooling parts. Includes our 9-point maintenance check. Coupon Good at Sam's Tire. Please call for appointment. C.V. 1/20\*, exp. 2-28-89

CLIP & SAVE

MOST CARS AND LIGHT TRUCKS

FRONT-END ALIGNMENT \$19.99

\* Custom wheels 8.00. Our professional mechanics adjust caster, camber, steering & toe setting. \* Need two (2) car parts and additional service extra - needed. Coupon Good at Sam's Tire. Please call for appointment. C.V. 1/20\*, exp. 2-28-89

CLIP & SAVE

MIRROR ENGINE TUNE-UP \$39.99

\* 8-CYL. \* 4-CYL. 49.99. Check engine & needed parts. \* Install new radiator, spark plugs, adjust valve timing and timing, test battery and charging system. \* Inspect PCV valve, ignition and more. Coupon Good at Sam's Tire. Please call for appointment. C.V. 1/20\*, exp. 2-28-89

CLIP & SAVE

MOST CARS AND LIGHT TRUCKS

2-WHEEL FRONT DISC OR 2-WHEEL DRUM BRAKE RELINE \$64.99

\* One brake and 10 more. Coupon Good at Sam's Tire. Please call for appointment. C.V. 1/20\*, exp. 2-28-89

EAGLE 838-2424

TIRE & AUTOMOTIVE

1515 So. 344th

9 Ways To Pay



**Boys' Basketball**

**SPSL BOYS' BASKETBALL**  
(Final Standings)

North Division	League	Overall
Puyallup	15-0	18-2
Rogers	12-3	15-5
Sumner	7-8	8-12
Federal Way	6-9	7-13
Thomas Jefferson	2-13	3-17
Decatur	2-13	3-17
South Division	League	Overall
Curtis	11-3	14-4
Clover Park	10-4	16-5
Bethel	9-5	11-9
Lakes	6-8	7-12
Spanaway Lake	0-14	1-19

HOME	TIME LEFT	VISITOR
10	...	9

**Scoreboard**

**Girls' Basketball**

SPSL GIRLS' BASKETBALL  
(Final Standings)

North Division	League	Overall
Kennedy	15-0	18-2
Washougal	12-3	15-5
Stadium	7-8	8-12
Bethel	6-9	7-13
Colston	2-13	3-17
Decatur	2-13	3-17

Federal Way	13-2	18-2	South Division	League	Overall
Puyallup	13-2	16-4	Lakes	9-5	12-8
Decatur	12-3	12-7	Spanaway Lake	8-6	12-8
Rogers	5-10	7-12	Bethel	8-8	9-11
Thomas Jefferson	4-11	8-12	Curtis	8-8	7-11
Sumner	4-11	9-11	Clover Park	0-14	1-18

**Cancer Information Service for WA**  
1-800-4-CANCER

**FREE COLONIC IRRIGATION**  
Body odor? Bad breath? Constipation? Low energy? Protruding stomach? To demonstrate proven health benefits plus new quality equipment design that guarantees no odor, mess, pain or embarrassment, we offer a \$25 value colonic at no charge.  
+ Hygienic sterilization, clean quarters. + Central location, easy access. + Certified colon therapists. + Open long hours 9-8. You can take advantage of this valuable opportunity before special ends by calling: THE COLON THERAPY CENTER 859-5606

**Highline men ahead entering final week**

The Highline Community College men's basketball team won two games last week to improve its first-place record to 7-2.

The Thunderbirds outlasted Shoreline by a 99-93 score Wednesday, then defeated Skagit Valley Saturday, 83-71.

Highline wraps up its regular season this week, hosting Bellevue at 8 p.m. today and getting a visit from Olympic at the same time Saturday.

Federal Way graduate Jerry Bush was the Thunderbirds' leading scorer and rebounder in both games, and had an especially big night against Shoreline Wednesday with 32 points and 14 rebounds. He made 11 of 16 shots from the field and 10 of 14 at the free throw line.

Saturday Bush netted 20

points and hauled down 11 rebounds.

Kennedy's Paul Clark and Washougal's Tom Turcotte scored 16 apiece Wednesday, and Kentridge graduate Jeff Colston scored 13 with 12 rebounds.

Stadium's Eric Christiansen also scored 13 points that night, and Bethel's Mark Schelbert hit six with 10 assists. Rob Graviett, a Chief Sealth graduate, scored two.

**BACKING UP** Bush Saturday was Turcotte with 15 points, and Colston scored 13 as Clark hit 11.

Schelbert had eight points and five assists, and Christiansen also checked in with eight. Trent Menees of Bethel had six and Juanita's Eric Weber two.

**TJ captures second**

The Thomas Jefferson girls' gymnastics team placed second at the South Puget Sound League sub-district meet last Wednesday at Federal Way to advance to the West Central District meet on Saturday.

Rogers won the SPSL sub-district meet at Federal Way with a team score of 159.25, while Jefferson was second with 140.86. Decatur followed with 137.25, Federal Way was next with 133.55 and Puyallup placed fifth at 131.30.

The top five finishers in the all-around qualified to Saturday's WCD meet at Auburn along with the top 10 individuals in each event and the top two teams.

Kelly Baker of Federal Way advanced in the all-around after taking second with an average of 9.20, just a shade behind Michaelene Myers of Rogers with 9.21.

Janet Kato of Decatur placed fifth with a 7.5 and Shannon O'Dom of Decatur advanced to districts in the all-around as an alternate.

Baker won the vault with an impressive 9.05 score, Karrie Marton of TJ was third with an 8.30, Decatur's Toby Tight was seventh with an 8.1 and Kato, Barb McCarthy of TJ and Krystal Rodriguez of Federal Way tied for ninth at 8.05. Aimee

Bolden and Voni Cronister of Decatur advanced as alternates.

**BAKER SCORED** an 8.85 on the bars for third, Kato placed fourth with an 8.4, O'Dom sixth at 7.0, Nancy Jetton of Federal Way seventh with a 6.85, Karrie Marton eighth at 6.75 and Kimmie Marton of TJ and Theresa Kling of Federal Way tied for ninth at 6.25.

Rodriguez and Cronister were alternates.

Baker was second on the balance beam with a 9.45 score, Raina Edwards of TJ took fifth with a 7.3, Melissa Joslin from Decatur took ninth at 6.90 and Jetton and Deana Criswell from TJ tied for 10th with 6.70.

Jessica Persing from Decatur earned a spot as alternate.

Baker also grabbed second in the floor exercise with her mark of 9.45, Karen Marchetti of TJ was fifth with an 8.3, Edwards took seventh at 7.85, Kimmie Marton was eighth at 7.55 and Karrie Marton came in 10th with a 7.45.

Persing and Kato of Decatur also qualified in the floor exercise because of the "50 percent rule," which states that half of the 10 gymnasts that qualify to district in each event must be from a non-qualifying team. O'Dom and Tight were alternates.

**FASHION FLOORS ETC.**  
Call for an Appointment 874-9695  
336th & Pacific Hwy. So.

**WHY PAY MORE?**

- ☆ We will match or better any written quote! (Excluding 2nd's and Closeouts)
- ☆ BUY at Builders/Contractors' prices!
- ☆ FREE measurement and price quote!
- ☆ Licensed and bonded installers!
- ☆ Convenient in-home shopping.

**Save Up To 60% OFF Regular Prices**

CARPET, VINYL, TILE, FORMICA, HARDWOOD FLOORS, MINI-BLINDS, WOVEN WOODS, VERTICAL BLINDS, AND PLEATED SHADES.

**True Value HOME CENTER**

**Tru-Test® Sell-A-Bration**

*EZ DOES IT.*

**9.98** Gallon  
EZ Kare® Latex Flat Finish for walls and ceilings. Ideal for bedrooms, more. EZF

**12.98** Gallon  
EZ Kare® Flat Enamel leaves a tough, beautiful low-sheen finish. Scrubbable. EZ

**13.98** Gallon  
EZ Kare® Semi-Gloss Enamel is ideal for kitchens, bathrooms. Scrubbable! EZS

**17.98** Gallon  
EZ Kare® Latex Gloss Enamel is spatter-resistant. In ready-mixed colors, white. EZG

**10.98** Gallon  
EZ Kare® Latex Primer/Sealer is a spatter-resistant under-coating. LU-1

**7.98** Gallon  
White Ceiling Latex won't streak. Easy cleanups, spatter-resistant formula. caw

**5.48** Gallon  
Flat Latex Wall Paint has a soft finish for interior walls and ceilings. White. VF-11

**5.28** Quart  
Enrich® Polyurethane Varnish for all woodwork. Gloss, hand-rubbed. 012029055

**6.28** Quart  
Primer/Sealer & Stain Killer seals stains before painting. Fast drying! XOS-1

**2.98** Quart  
Tru-Seal Waterproofing Coating penetrates, water-proofs surfaces. CS-1

**2.98** Quart  
Stripz-Em Paint & Varnish Remover works fast, penetrates. Quart. SE-1

**1.00** Quart  
Paint Thinner is a premium-grade formula for quick and easy brush cleaning. 70X22C

**2.44**  
1-In. Varnish/Enamel Brush is Orel® tapered roller, ester, chiseled. 1027

**4.77**  
4-Pc. Paint Roller Set includes 9-in. roller cover, frame, tray and pole. XOS-FDD-03

**1.68** Quart  
All Purpose Cleaner for many washable surfaces. Leaves no residue. CC-11

**6.00**  
24-In. Wood Step Stool with grooved steps and side spreader locks. S25

**1.00** ½ Pt.  
Spackling Compound patches holes quickly with no mixing or mess. 0532

**4 For 1.00**  
Disposable Plastic Paint Tray Liner permits easy painting cleanups. 40

**1.00**  
Deep-Well 9-In. Roller Tray holds up to 3 qts. of paint. Rustproof plastic. 45

**1.00** 48 Inch  
Acrylic Corner Protector prevents chips and dents. Self-stick or with nails. XOS-S48

**3 For 1.00** 3M  
Scotch® Transparent Tape resists yellowing! 1/2x500-in. roll in dispenser. 144A

**PAINT FACTORY-TO-YOU SAVINGS!**  
Over 6,000 True Value Hardware Stores & Home Centers Own 3 Efficient Tru-Test Paint, Stain & Aerosol Factories; 75,000 Gallon Daily Capacity.

**\$11**

**MIDWEEK DAYS**

Ski all three areas for one low price (\$11 a day) from 10 am to 6 pm, Monday thru Friday.\*

**Alpental • Ski Acres • Snoqualmie**

A NORTHWEST TRADITION FOR FIFTY YEARS

For more information, call (206) 232-8182.  
\*Except February 20.

**NEW LUMBER HARDWARE CO.**  
30854 PAC. HWY. SO.  
(Across From Federal Way H.S.)  
Federal Way  
839-1313 927-4301

**OUR "35th" YEAR SERVING YOU!**

NEW LUMBER & HARDWARE CO. ELECTRIC PLUMB

Most Items FREE DELIVERY FREE ESTIMATES CHARGE ACCOUNTS WELCOME

Prices effective February 15-22 1989

Since 1945



# RED FLAME SEEDLESS GRAPES



Lb. **69¢**

**SNOW WHITE MUSHROOMS** Lb. **1.29**

**FANCY PINK GRAPEFRUIT** 98¢

Marketed by Sunkist 5# Cello Bag



## Grocery

**2.99**

**WESSON OIL**  
64 oz.



**FRESH TENDER ASPARAGUS** Lb. **\$1.98**

**SWEET JUICY SUNKIST SEEDLESS NAVEL ORANGES** Lb. **.59¢**

**SWEET JUICY PEACHES** Lg. size Lb. **.98¢**

**FRESH TENDER GREEN CABBAGE** Lb. **.29¢**

**LARGE GREEN BELL PEPPER**

**LARGE CALIFORNIA HASS AVOCADOS**

**FRESH TENDER CARROTS** 2 Lb. bag

**MISSION MACARONI & CHEESE DINNER** **3/.89¢**  
7.25 oz.



**OCEAN SPRAY GRAPEFRUIT JUICE** **1.69**  
Reg., Pink 48 oz.



**KRAFT DRESSING** 7 Var. 8 oz. **.99¢**  
**LO-CAL** 6 Var. 8 oz.



**SILVERBOW SQUEEZE BEAR HONEY** **1.09**  
12 oz.

**GENERAL MILLS CHEERIOS** **2.29**  
15 oz.



**WILDERNESS CHERRY PIE FILLING** **1.29**  
Reg., Lite 20 - 21 oz.

**MD BATHROOM TISSUE** **89¢**  
4 ROLLS

**POWDERED DETERGENT** **1.89**  
Reg., Unsented, W/Bleach 42 oz.

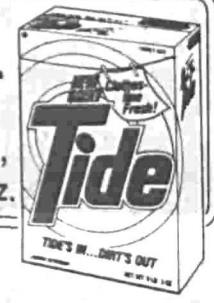

**JOY LIQUID DETERGENT** **1.29**  
22 oz.



**CASCADE DISHWASHER DETERGENT** **2.39**  
Reg., Lemon, Liquid 50 oz.



**68¢** **BUMBLE BEE CHUNK LIGHT TUNA**  
6.5 oz. Water Pack, Oil Pack



**BABY'S CHOICE DIAPERS** **8.88**  
7 Var. 28 - 66 ct.



**COKE SPRITE** **1.69**  
All Var. 6/12 oz.



Due to staffing limitations some of the fresh meat items in this ad may not be available on Sundays and Holidays.

7 Convenient Locations to serve you better

Johnny's PX Plus  
Smokey Pt. Mall  
3131 Smokey Pt. Dr.  
Arlington, Wa. 98223

Johnny's PX Plus  
Meeker Mall  
1301 W. Meeker  
Kent, Wa. 98032

Johnny's Food Center  
Des Moines  
22705 Marine View Dr.  
Des Moines, Wa. 98188

Johnny's PX Plus  
Cascade Center  
17036 116th. Ave. SE.  
Renton, Wa. 98055

Johnny's Px Plus  
Covington  
17229 SE. 272nd.  
Kent, Wa. 98042

Johnny's Food Center  
East Hill  
25605 104th. Ave. SE.  
Kent, Wa. 98031

Johnny's Grand Central  
Federal Way  
1618 S.W. Dash Point Dr.  
Federal Way, Wa. 98003

We Reserve Right to Limit Quantities

## Non Food



Why drive all over town looking for the best prices?

Just come on in to the home of the happy shopper.



**G. E. SOFT WHITE LIGHT BULBS** **1.77**  
60-75-100 Watt 4 Pak.

**G. E. SOFT WHITE 3 WAY LIGHT BULB** **1.29**  
50-100-150 WATT Ea.

**BAND AIDS** **1.00**  
Family Pak 60 Ct.

## Beer & Wine

**FARON RIDGE 1.5 L** **3.99**  
Blanc de Blanc, Blush, Red, White

**GALLO WINE** **4.69**  
All Varieties 3.0 L

**SEAGRAM WINE COOLERS**  
Assort. Var.

**Ste. MICHELLE** **3.99**  
Rose, C. Blanc, Gewurztraminer, Semillon, Riesling  
750 ml.

**RAINIER BEER** **9.79**  
Reg., Light 24/12 Longneck



**SEAGRAM'S NATURAL PEACH WINE COOLER** **3.09**  
4 Pak

**OLYMPIA BEER** **3.89**  
Reg., Gold, Dry 12/12 Cans

**SPARKLE 2 TOWEL**

**m&m'S PEANUT**

**79¢ DENN W/BE**  
Reg., Hot, Chum

**HI C FRUIT**  
8 Flavors 3 / 8.45 oz.

**CARNATION HOT COCA**

**Hot Cocoa Mix**  
Reg., Mocha 8/53 oz.

IMPORTED 4 x 6 **BROIED HAM**  
**DELI READY PASTRAMI**  
**DELI READY SANDWICH**  
**OLYMPIA LOW FAT CH**  
**TOMMY'S CHICKEN CH**  
**STONEMILL ROTINI ARTICHO**

**Fresh B**  
Not available at East

**Cherry Iced ANGEL FOOD CA**  
**Cherry Topped SINGLE LAYER CA**  
**CHERRY PIE-8**  
**Raisin Delight COFFEE CAKE**

# BEEF ROUND STEAK

USDA CHOICE FULL CUT BONE IN

Lb. **1.49**

**BEEF RUMP OR SIRLOIN TIP ROAST**

BONELESS Lb. **\$ 1.98**

**Boneless PORK SPARE RIBS**  
COUNTRY STYLE BUTT CUT Lb. **\$1.59**

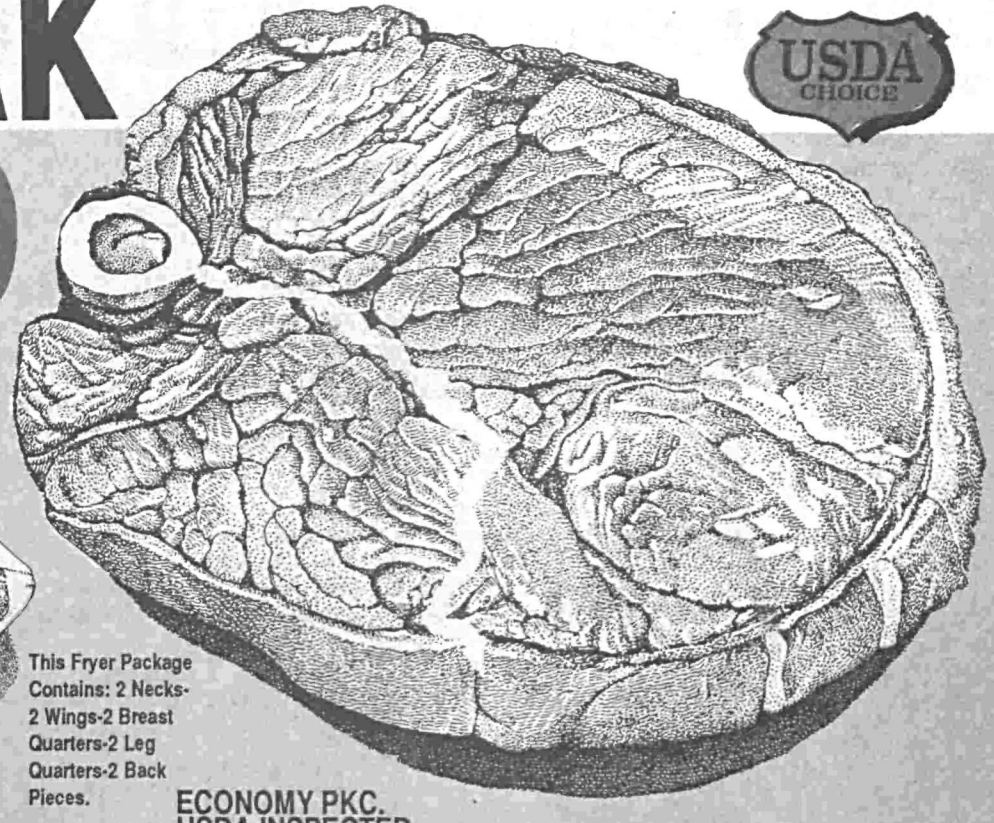
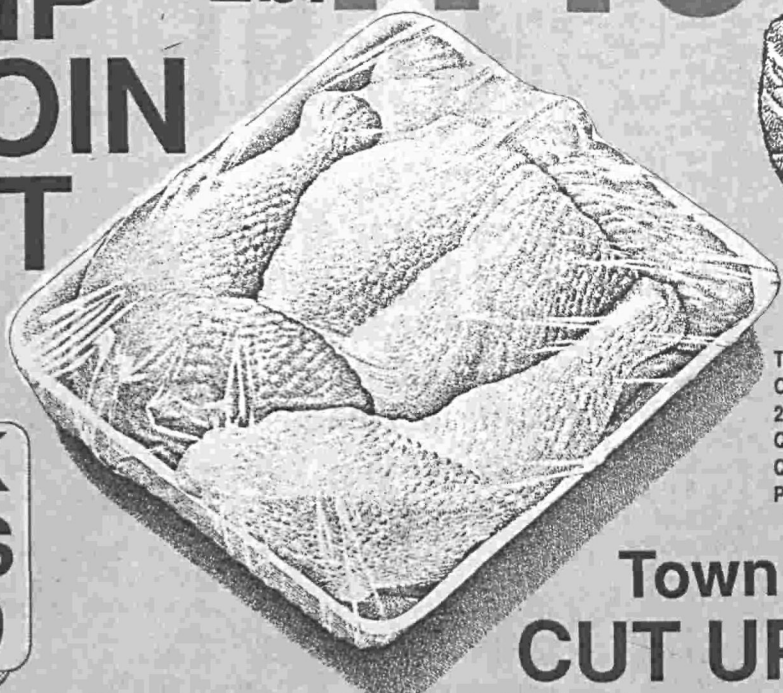

This Fryer Package Contains: 2 Necks-2 Wings-2 Breast Quarters-2 Leg Quarters-2 Back Pieces.

ECONOMY PKC. USDA INSPECTED

**Town & Country CUT UP FRYERS Lb. 69¢**

REG. CUT UP FRYERS Lb. **79¢**

SRS 3/1.00 Ea. **79¢**

**BEEF CUBED ROUND STEAK**  
USDA CHOICE FULL CUT BONE END Lb. **\$1.79**

MAPLE RIVER 3-4 Lb. AVG. BONELESS HAM Lb. **1.98**

BUDDIG Assort. Var. 2.5 oz. CHIPPED MEATS **2/79**

PEY S ea. **69¢**

FRESH RED SNAPPER FILLETS Lb. **\$ 2.49**

FLETCHERS SLICED BACON 12 oz. **1.09**

OBERTO GERMAN HOT OR KIELBASA LINK SAUSAGE 1# **2.29**

FRESH OYSTERS 10 oz. JAR  
Med. **2.39** Small **2.69** Ex.Small **2.98**

HYGRADE BALL PARK FRANKS (Meat or Beef) OR 1# Pkg. KNOCKWURST **1.59**

ECKRICH LEAN SUPREME SAUSAGE 4 Var. 1# Pkg. **1.98**

NOCHOCOLATE ANDIES 2.09

NICHIREI SURIMI CRAB FLAKES Lb. **\$ 1.99**

HYGRADE THICK SLICED BACON 1 1/2 # Pkg. **2.59**

FLETCHERS SKINLESS LINKS 12 oz. Pkg. **.99**

GRILLMASTER CHICKEN FRANKS OR BOLOGNA 1# **.89**

MAPLE LEAF ENTREES 5 Var. 12 oz. Pkg. **2.99**

BUTTERBALL 3 Var. 1 1/2 # Avg. TURKEY BREAST Lb. **2.99**

## Dairy

**DAIRYGOLD CLASSIC ICE CREAM**  
Assort. Flavors 1/2 Gal. **3.59**

WILSON'S CHILE BEANS 15 oz. **1.49**

**SPECIAL ROAST COFFEE**  
39 oz. Auto Drip, Reg. Perk **5.69**

DARIGOLD COTTAGE CHEESE 2Lb. **1.39**

DARIGOLD LITE ICE MILK Assort. Flavors 1/2 Gal. **1.29**

DRINK **79¢**

WINTERBROOK SELTZER Assort. Var. 6/10 oz. **2.39**

DARIGOLD CHOCOLATE MILK Gal. **2.19**

## Deli

**PARKAY MARGARINE** 1Lb. **59¢**

MIX **.49**

NIBLETS WHOLE KERNEL CORN 12 oz. **55¢**

**WESTERN FAMILY BISCUITS**  
Homestyle, Buttermilk 7.5 oz. **4/1.00**

PARKAY SPREAD 2Lb. **1.29**

## Fresh Deli

Not available at East Hill, Federal Way

Swiss **2.99**

CUT SWISS Lb. **2.99**

CHEDDAR Lb. **3.69**

MICHANGA Ea. **99¢** TOMMY'S CHILI RELLENOS Ea. **1.29**

SALAD Lb. **1.59**

## Frozen Food

**WELCH ORCHARD FRUIT JUICE**  
5 Var. 12oz. **79¢**

**KRAFT CHEDDAR CHEESE**  
Med., Mild 2Lb. **3.69**

**MINUTE MAID ORANGE JUICE**  
4 Var. 10-12 oz. **1.19**

**SWANSON MEAT PIES**  
4 Var. 7 oz. **49¢**

**BIRDSEYE COMBINATION VEGETABLES**  
19 Var. **1.19**

## Bakery

KE **2.99**

CAKE 8" **2.99**

**3.79**

**2.59** Cherry Chipped CUPCAKES **6/99¢**



## Bulk Food

Not Available At Des Moines, Fed. Way

NALLEY'S TORTILLA CHIPS Lb. **.98¢**

GOLDEN BROWN SUGAR Lb. **.44¢**

NORD CHOC. GUMMY BEARS Lb. **.88¢**

Bananas, Worms Lb. **.58¢**

SMALL SHELLS



**VAN de KAMP'S CRISPY FILLETS**  
Crispy Fish Sticks, Fish Fillets 12.25 oz. **2.39**

**SWANSON HOMESTYLE ENTREES** 5 Var. 9-10 oz. **1.39**

**SWANSON HOMESTYLE-RECIPE ENTREES** 7 Var. 5-10 Oz. **1.39**

# Grapplers do well in sub-regional tourney

The wrestling season continued Saturday for a number of local individuals, who advanced past the sub-regional tournament held last Tuesday and Wednesday.

Federal Way sent five wrestlers to Saturday's Region III tournament at Rogers, Jefferson sent four and one alternate and Decatur had one wrestler advance past the sub-regional level.

Spanaway Lake won the sub-regional tournament with a team score of 192, followed by Puyallup 191, Olympic and Rogers 154, Clover Park 142½, Bethel 107½, Jefferson 100,

Federal Way 96, Sumner 82 and Lakes 79.

The top five individuals in each weight class advanced from the 14-team sub-regional tournament to Saturday's regional tourney.

From Jefferson, Waid Fossett went 4-0 in the 168-pound weight class to place first. Trevor Hollis, who had been seeded eighth coming in, finished third in the 101-pound weight class after going 5-1.

Ken Dutton went 5-2 at 115 to capture fifth and Ken Sides was 3-2 at 178 to finish in sixth as an alternate but advanced when the fifth-place wrestler dropped out.

Mike Middlebrooks, who pulled a muscle in his back and had to pull out of the sub-regional tourney, won two and lost two by injury default to place sixth in an alternate position.

FEDERAL WAY enjoyed a good day of wrestling, as the Eagles qualified five individuals to regionals, including 108-pound champion junior Doug Lay.

Senior Steve Cook placed third at 190, while juniors Jason Carr (101) and Brian Sterbens (122) and senior Rick Park (190) captured fourth. Sterbens was seeded 11th coming in, while Park was seeded ninth.

Other Federal Way wrestlers who had good tournaments in-

cluded Ken Blevens (115), Yao Huang (135), Dave Johnson (168) and Doug Conzatti (178).

Decatur's Alan Aley advanced to regional action after finishing third in the 108-pound weight

class for the Gators. The junior went 5-1 on the day.

"He had a real good tournament," explained Decatur coach Don Hanson. "He won the close ones that you need to win to con-

tinue on." THE TOP FOUR individuals in each weight class at regionals will advance to the state tournament this Friday and Saturday in the Tacoma Dome.

## Four advance to Mat Classic I

Four local wrestlers have advanced to the state tournament in the Tacoma Dome Feb. 17-18 following AAA Region III action last weekend.

Doug Lay, Steve Cook and Brian Sterbens of Federal Way and Waid Fossett of Thomas Jefferson have all advanced after placing in the top four at the

Region III tournament held at Rogers.

Cook (190) and Fossett (168) each finished second in their respective weight classes, making it all the way to the regional championship match. Lay (108) and Sterbens (122) both placed fourth in their weight divisions.

The Mat Classic I state tournament, featuring wrestlers at the AAA, AA and A/B levels, will take place under one roof at the Tacoma Dome. Wrestling gets started at 11 a.m. on Friday with more action set to begin at 4 p.m. Wrestling sessions begin at 11 a.m. and 4 p.m. on Saturday with finals set to begin at 7 p.m.

## Premier gymnastics meet slated at Kilo

The annual Rainier Cup Invitational, sponsored by Washington Gymnastics Boosters and Gymnastics Unlimited, will be held Feb. 18-19 at Kilo Junior High.

The Rainier Cup, one of the premier Advanced Optional meets in the Northwest, has attracted 126 gymnasts from 20 teams this year from Washington as well as those

from Idaho, Oregon, Utah, Alaska and Minnesota. Federal Way's Gymnastics Unlimited will field 18 local gymnasts for competition.

Scheduled to appear for the presentation of awards Saturday evening is Kelly Garrison-Steves. She is a member of the 1988 U.S. Olympic team. Also appearing is GU's Lisa Pizl, who is the current U.S. Junior Olymp-

pic All-Around champion and member of the U.S. Junior Olympic team.

There will be three sessions of competition. Session I begins Saturday at 11 a.m., Session II at 5 p.m. with awards at 8:30 p.m. Feb. 19, Sunday, at 11:30 a.m. finals begin with individual awards and team trophies awarded at 3 p.m.

# Health Awareness

Overall health and fitness is the topic of this special advertising section. Reach those people who are concerned about getting into shape or just staying in shape. In case of emergency what can you do to help? An ad in this healthful informative tabloid will keep you in step with the current fitness awareness.



Published March 8th  
Deadline's With Proof - Mon., February 27th  
Without Proof - Tues., February 28th

Federal Way News 839-0700/927-4353  
Highline Times/Des Moines News 242-0100  
West Seattle Herald/White Center News 932-0300

## LITTLE LEAGUE SIGN-UPS

FEDERAL WAY NATIONAL LITTLE LEAGUE WILL BE CONDUCTING SIGN-UPS FOR THE UPCOMING SEASON

WHEN: February 11 and February 18  
TIME: 10 AM to 2 PM  
WHERE: Olympic View Elementary School

FEES: 6-9 YEAR OLD \$30  
10-12 YEAR OLD \$40  
13-15 YEAR OLD \$50

Please bring a birth certificate



# DISCOUNT



## The Largest Tire Co. In America!

STEEL METRIC RADIALS 40,000 Mile Limited Warranty	
<b>\$21<sup>99</sup></b>	155R-12
155R-13 23.99	175/70R-13 28.99
165R-13 25.99	185/70R-13 30.99
175R-14 32.99	185/70R-14 30.99
165R-15 30.99	195/70R-14 32.99

STEEL RADIAL WHITEWALLS 40,000 Mile Limited Warranty	
<b>\$19<sup>99</sup></b>	P155/80R-13
P165/80R-13 22.99	P215/75R-14 33.99
P175/80R-13 23.99	P205/75R-15 29.99
P185/80R-13 24.99	P215/75R-15 30.99
P195/75R-14 27.99	P225/75R-15 33.99
P205/75R-14 29.99	P235/75R-15 35.99

ALL SEASON STEEL RADIALS 40,000 Mile Limited Warranty	
<b>\$23<sup>99</sup></b>	P155/80R-13
P165/80R-13 28.99	P215/75R-14 34.99
P175/80R-13 27.99	P205/75R-15 33.99
P185/80R-13 29.99	P215/75R-15 34.99
P195/75R-14 32.99	P225/75R-15 36.99
P205/75R-14 33.99	P235/75R-15 38.99

ULTRA PREM. STEEL RADIALS 60,000 Mile Limited Warranty	
<b>\$35<sup>99</sup></b>	P165/80R-13
P175/80R-13 38.99	P205/75R-15 47.99
P185/80R-13 39.99	P215/75R-15 48.99
P185/80R-14 45.99	P225/75R-15 52.99
P195/75R-14 46.99	P225/75R-15 51.99
P205/75R-14 47.99	P235/75R-15 52.99

PERFORMANCE RADIAL RWL Lifetime Limited Warranty	
<b>\$36<sup>99</sup></b>	P175/70R-13
P195/70R-13 41.99	P235/60R-14 53.99
P195/70R-14 45.99	P245/60R-14 57.99
P205/70R-14 47.99	P235/60R-15 57.99
P225/70R-14 54.99	P245/60R-15 61.99
P225/70R-15 55.99	P275/60R-15 65.99

TRUCK & RV Lifetime Limited Warranty	
<b>\$38<sup>99</sup></b>	700x15TT*
SIZE	BIAS
750x16/8	49.99*
235x16/8	N/A
875x16.5/8	57.99
950x16.5/8	60.99
10-15	59.99
11-15	63.99
12-15	71.99

BFGoodrich MICHELIN

PIRELLI YOKOHAMA

# DISCOUNT TIRE CO. OF WASH. INC.

Hours: Mon-Fri 8:30-6 Sat 8:30-5

**FREE CUSTOMER**  
• MOUNTING\*  
• ROTATION  
• FLAT REPAIRS\*  
\*No Trade-In Required  
Necessary  
\*Your Personal Check Welcome

**Seattle-Lake City**  
14713 Bothell Way N.E.  
365-1614

**Kirkland**  
12410 N.E. 124th St.  
Totem Lake  
823-3759

**Renton Highlands**  
3123 N.E. 4th  
226-6706

**Seattle-Burien**  
14328 First Ave. S.  
In front of Fred Meyer  
248-3832

**Bellevue-Overlake**  
1925 140th Ave. N.E.  
643-0860

**Federal Way**  
31414 Pacific Hwy. S.  
946-0877

SORRY, NO SPLIT RISMS

**Everett**  
309 East Casino Road  
N.E. Corner of Casino & Evergreen  
355-2455

**Tacoma**  
1029 N. Pearl St.  
Just north of Hwy. 16  
759-8899

**Tacoma**  
2410 84th Street S.  
Wards Lake Plaza  
582-1814

**Bellingham**  
918 Lakeway Drive  
In front of Fred Meyer  
647-0583

MERCANTILE  
INSTANT CREDIT

200 Stores Nationwide  
• Arizona  
• Washington  
• California  
• Nevada  
• Utah  
• Colorado  
• New Mexico  
• Texas  
• Michigan  
• Indiana

# FREE GLASSES

## THIS WEEK ONLY!

Buy one pair of glasses. Get one free.

When you buy one complete pair of eyeglasses (frames and prescription lenses) during this sale, you get an extra pair free — even if it's a different prescription — as long as it's yours.

For your free pair, choose any frame up to \$59 regular retail and your choice of clear glass or uncoated plastic lenses — single vision or multifocal. Offer good February 12-20, 1989.

Price for free pair may not exceed price of purchased pair at regular retail. No other special offers or discount programs apply. Not applicable to prior orders.

Eye examinations are available through independent Doctors of Optometry. Or bring in your prescription and we'll fill it just as your Doctor ordered.

**FREE FRAMES**  
Buy one pair of glasses, and the frames for all additional glasses are free. Ask for details.

We accept most vision programs, including:  
Boeing, Westinghouse, GM, Chrysler and Ford Retirees.

Use your SearsCharge or Discover Card.

- |  |   |  |  |
|--|---|--|--|
| <p><b>SEATTLE</b><br/>76 S. Lander St.<br/>344-4830<br/>Pamela Duesing, O.D.</p> <p>15711 Aurora Ave., N.<br/>364-9000<br/>David Kay, O.D.</p> <p><b>BELLINGHAM</b><br/>Bellis Fair Mall<br/>733-8120<br/>Bruce Wilf, O.D.</p> <p><b>CHEHALIS</b><br/>121 N.E. Hampe Way<br/>748-4473<br/>John Piccard, O.D.</p> | <p><b>REDMOND</b><br/>2200 148th Ave., N.E.<br/>641-1000<br/>Robert Weglin, O.D.</p> <p><b>LYNNWOOD</b><br/>Alderwood Manor Mall<br/>771-2212<br/>Robert Collins, O.D.</p> <p><b>OLYMPIA</b><br/>South Sound Center<br/>491-4000<br/>Robert Kelly, O.D.</p> | <p><b>PUYALLUP</b><br/>Meridian Place Shopping Ctr.<br/>845-9732<br/>Stefan Hartung, O.D.</p> <p><b>RENTON</b><br/>359 Renton Center Way, SW<br/>226-2323<br/>Terrance O'Grady, O.D.</p> <p><b>EVERETT</b><br/>1302 S.E. Everett Mall Way<br/>355-7070<br/>John Dusenberry, O.D.</p> | <p><b>FEDERAL WAY</b><br/>Sea-Tac Mall<br/>941-1000<br/>Ronald Kinon, O.D.</p> <p><b>SILVERDALE</b><br/>Kitsap Mall<br/>692-1515<br/>Michael Mattson, O.D.</p> <p><b>TACOMA</b><br/>Tacoma Mall<br/>473-7000<br/>Richard Schneider, O.D.</p> |
|--|---|--|--|

The Optical Department at **SEARS**



# Raider pair chooses Eastern; Eagles' Miller bound for Utah

By CHUCK MINGORI

Ed Miller from Federal Way High School and Mike Haesecker and Eric Hanson from Thomas Jefferson signed letters of intent last week as the deadline arrived for prep players to make their college decisions.

Miller, a gifted athlete for the Eagles who earned All-South Puget Sound League honors as a defensive back last fall, has signed a letter of intent to play football at the University of Utah of the Western Athletic Conference.

Miller, also a standout in track and basketball, turned down offers to attend the University of Washington, Hawaii and Oregon State in order to play for Utah.

Both Hanson and Haesecker are headed to Eastern Washington of the Big Sky Conference after signing last week.

"For us, it's not easy to say, but they're now Eagles," kidded Raider football coach Sam Beesley, noting Eastern Washington and TJ's archival, Federal Way, have the same nickname. "They're really excited. The school's excited to get them and they're excited to go there."

Miller had drawn a lot of interest from the UW, which told Federal Way head coach Tom McConnaughey that the 6-4, 200-pound senior was their No. 3 rated defensive back on the West Coast.

WASHINGTON took back its original offer for Miller when he failed to pass his SAT test the first time around (he passed later) and when it decided to give a scholarship to a defensive back from Pasadena Junior College instead. The Huskies reoffered a scholarship to Miller a few days before he signed with Utah, however, when they lost a top-rated running back from California to Cal-Berkeley.

By that time, Miller had already visited Oregon State, Hawaii and Utah and had made up his mind.

"I like the people, I guess, and the surroundings," said Miller. "It was kind of like a more balanced school from what I'd seen."

McConnaughey said he sat his star defensive back down for a discussion when the UW made another offer to help Miller make sure he was making a decision he could live with later on.

"You'd better sit down and think about it," McConnaughey said he told Miller. "He just wanted to go to Utah. He likes it. He'll play a lot sooner...I think he made a good decision. They have some good plans for him."

McCONNAUGHEY said that Miller, who also plans to run track at Utah, has set some high goals for himself on and off the field.

"He definitely wants to get that degree and go after an advanced degree. That's really en-

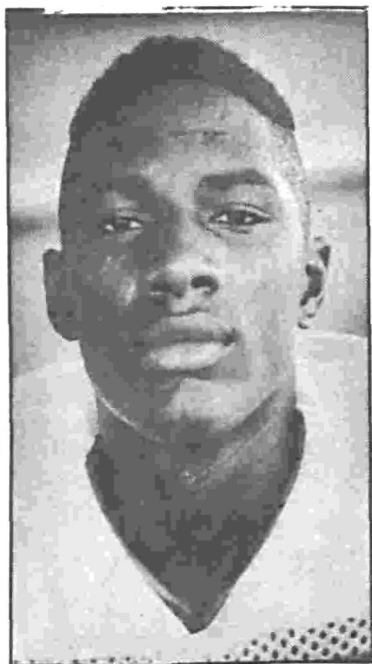

Ed Miller

couraging to me."

Haesecker and Hanson of Jefferson have continued the long tradition of Raider linemen who have been recruited for college football. Greg Ullrich (Idaho), Mike Smith (Washington State) and Kris Rongen (Washington) are among those TJ linemen who have preceded Haesecker and Hanson.

Haesecker (6-4, 255), recruited by Eastern to play defense, was also recruited by the University of Pacific and Boise State. Hanson (6-5, 255), recruited to play offense, said he was able to make only one college visit due to his tight wrestling schedule.

"I only had one weekend open and I chose to go to Eastern because they talked to me first," he said. "It's a really nice college. I'm really happy with my choice."

HANSON AND Haesecker visited Eastern together.

"It's good to be able to go to school with someone you know. They said we could room together. We both plan to do that," said Hanson, who is considering a major in either business or education.

Hanson was glad to get the signing out of the way. After committing to Eastern, Hanson said Boise State called him again.

"They just hounded us," he said. "The recruiters play one against the other. It's like a big game. It's like a business."

Eastern competes at the NCAA Division I-AA level.

Hanson noted that he started getting letters from colleges in the middle of his junior year in high school from such schools as UPS, Linfield, Brown University, Western, Central and Willamette.

In addition to Haesecker and Hanson from Jefferson, Eastern recruited a number of other high school athletes from this state, including Randy Baughan (Bethel), Shermonte Brooks (Clover Park), Jackie Kellogg (Clover Park) and Harold

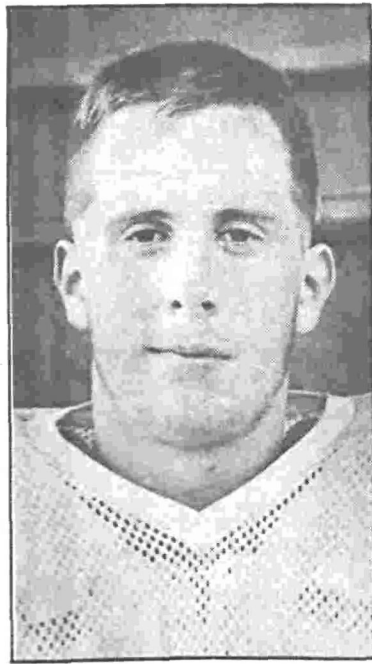

Eric Hanson

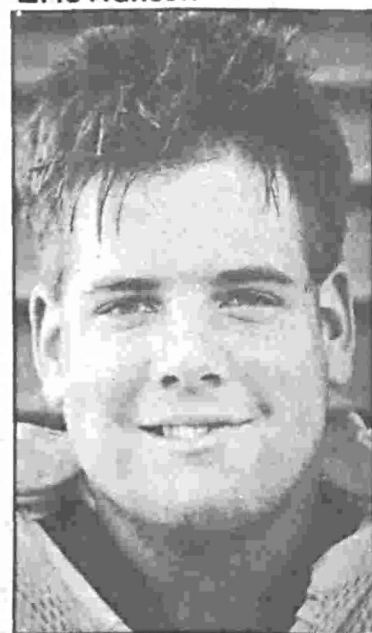

Mike Haesecker

Wright (Lakes) from the RPSL and Bret White (Mount Rainier) from the Seamount League.

"To get two NCAA scholarships off one team is a pretty good deal," said Beesley.



McConnaughey said he sat his star defensive back down for a discussion when the UW made another offer to help Miller make sure he was making a decision he could live with later on.

COUPON

## IMPROVE YOUR ZIP. GET A TUNE-UP TODAY.

---

Save 15% on Original Tune Up  
with any other service

<p><b>Original Tune-Up.</b> Includes: • Plugs, points*, condenser* • Replace if defective: wires, rotor, PCV valve, PCV filter. • Adjust: dwell*, timing*, idle speed*, fuel-air mixture* • Plus: emissions analysis, engine analysis. • Six month/6,000 mile warranty. (Standard ignitions \$8 extra.)</p> <p><small>*When applicable. **Most cars: 6-cyl. and 8-cyl. vehicles slightly higher.</small></p>	<p>4 cyl. electronic <b>\$42<sup>42</sup></b> <small>Reg. \$49.90</small></p> <p>6 cyl. electronic <b>\$50<sup>92</sup></b> <small>Reg. \$59.90</small></p> <p>8 cyl. electronic <b>\$59<sup>42</sup></b> <small>Reg. \$69.90</small></p>
--	---

---

COOLING SYSTEM SERVICE.

\$39<sup>90</sup>

Super Tune-Up.

\$89<sup>90</sup>

\$19<sup>90</sup>

OIL CHANGE, FILTER, LUBE.

---

## SPARKS TUNE-UP CENTERS

32627 Pacific Highway South  
Federal Way, Washington  
(3 blocks south of SeaTac Mall)

874-1070 or 927-8311

Expires 3/9/89. Appointments Available  
Hours: M-F 8-6, Sat. 8-4  
VISA/Mastercard Accepted

COUPON

Highline HealthLine

24-NURSE

What Is A Heart Attack

The heart is basically a muscle that pumps blood. It has its own blood vessels called the coronary arteries that nourish the heart and keep it alive. Most frequently a heart attack occurs when fat deposits, mainly made up of cholesterol, build up inside the coronary arteries. These fat deposits narrow the artery opening, decreasing or stopping the flow of blood to the heart. This can damage the muscle, and when there is a complete block of the flow of blood so that the heart can't get the oxygen and food it needs to survive, a part of the heart muscle can actually die. This is called a heart attack or "myocardial infarction". A heart attack can also occur when a blood clot forms in a narrowed artery and blocks the flow of blood to the heart.

Prompt recognition of the symptoms associated with a heart attack and immediate attention by trained medical professionals are key to surviving a heart attack. For more information or referral to a physician, please dial 246-8773 or call

For your free refrigerator magnet call 24-NURSE.

A Public Service Provided by

H+H HIGHLINE COMMUNITY HOSPITAL

Buy Where the Contractors Buy<sup>®</sup>

# Al Meier's

True Value

## BUILDING CENTERS INTERIOR HOME IMPROVEMENT SALE

**PLASTER BOARD**  
4'x8'x1/2"

\$299  
EACH

"A" GRADE

**SPECIAL PURCHASE  
ACX SANDED  
PLYWOOD**  
4'x8'x3/4"

\$1798  
Each

**PARTICLE BOARD**  
4'x8'x1/2"

\$539  
Each

**CertainTeed<sup>®</sup> - FREE Skiltwist Screwdriver**  
(see store for details)

Fiberglass Insulation  
R11x15"  
Kraft Faced

\$695  
50 Sq. Ft. Roll

**Thermolite  
BLOW-IN INSULATION**  
\$680  
3 1/2 cu. ft. Bag

Thermolite is U.L. Listed and Classified Class One building material. "R-Value" 1 bag covers approx. 40 sq. ft. of R-11

**KEEP IT WARM  
ENCORE BASEBOARD  
HEATERS**

- Lower initial cost
- Space saving
- Expandability
- Safe • Quiet

500 WATT	1000 WATT	1500 WATT
<b>\$1699</b>	<b>\$2399</b>	<b>\$3339</b>
Each	Each	Each

**YARDLIGHT**

• Aluminum lights up to 15,000 sq. ft.

• Mercury vapor bulb

• 175 watt

\$2995

**PINE SHELVING  
APPEARANCE GRADE**  
\*Smooth 4 Sides • Kiln Dried

1"x4" Reg. 20	17 <sup>°</sup> L.F.
1"x6" Reg. 42	35 <sup>°</sup> L.F.
1"x8" Reg. 52	45 <sup>°</sup> L.F.
1"x10" Reg. 69	55 <sup>°</sup> L.F.

**OAK PRINT**  
Particle Board Shelving 3/4"x12"

4 Ft.	\$2.45	Each
6 Ft.	\$3.95	Each
8 Ft.	\$4.95	Each

**KNOTTY PINE**  
1"x12" Reg. 53
 49<sup>°</sup> L.F. |

**ORIENTED STRAND BOARD  
STURDI-WOOD by Weyerhaeuser**

- Code Approved \* 4'x8'x7/16"
- Great for roofs and sidewalls
- Replaces plywood

\$698  
Each

**200 AMP SERVICE PANEL**  
With Main Breaker

- 40 circuit panel
- Use to upgrade current service

\$8599

**NATIONAL SHELVING**

Anodized Aluminum

BRACKETS		STANDARDS	
8" Reg. 21.59	\$129	3' Reg. 13.15	\$199
10" Reg. 31.95	\$139	4' Reg. 14.35	\$299
12" Reg. 52.15	\$159	6' Reg. 16.09	\$399

**TACOMA (AT FIFE)**  
Exit 137 Off I-5  
TAC. 922-8779  
SEA. 838-9455

**PUYALLUP (SOUTH HILL)**  
Willows Shopping Center  
845-7589

**GIG HARBOR**  
By Dick Boyles Chevrolet  
G.H. 858-9958  
TAC. 272-3856

**FEDERAL WAY**  
342nd & Pac. Hwy. So.  
TAC. 927-8304  
SEA. 838-4700

**GRAHAM**  
208th & Meridian E.  
847-2900

**BONNEY LAKE/BUCKLEY**  
22816 Hwy. 410  
862-9800

VISA MasterCard  
DISCOVER



GE's annual Truckload Sale is on! We just ordered truckloads of new 1989 GE Hot Point major appliances.

To make room, all current inventory is on sale now! All prices in the store have been slashed for this event. If you're even thinking of buying refrigerator, washer/dryer or dishwasher, don't miss this sale! Microwaves, TV's, VCR's and electric & gas ranges reduced too!

**HURRY—LIMITED TIME OFFER!**

# TRUCKLOAD SALE!

*At Couch's*



**NOW THRU PRESIDENT'S DAY FEB. 20th, 1989**

**SATISFACTION GUARANTEED ...OR YOUR MONEY BACK!**

90-day money-back or exchange option from GE on any new washer, dryer, refrigerator, freezer, range product, dishwasher, compactor or microwave oven purchased at retail.

**Regular wash cycle. 2 wash/rinse temperature selections. Energy saving cold water rinse.**

**Up to 130 minutes drying for heavy loads. Removable up-front lint filter. Smooth porcelain enamel drum.**

**\$499**

Wide .9 cu. ft. cavity. Use on countertop or hang from wall cabinet. Word Prompting Display. Touch to open door latch. Time Cook 1 & 2. Auto Roast and Auto Defrost. 10 Power Levels. (Under cabinet installation kit included.)

**\$225**

0.8 CU. FT. OVEN CAPACITY

**HOTPOINT SATISFACTION GUARANTEED OR YOUR MONEY BACK!**

SOLID STATE TOUCH CONTROLS

COOKS FAST BY TIME OR TEMPERATURE

FULL COLOR GUIDE & COOKBOOK INCLUDED

10 POWER LEVELS PLUS DEFROST CYCLE

DOUBLE-DUTY™ SHEET

**just \$188**

**HOTPOINT For the long run.**

**SATISFACTION GUARANTEED OR YOUR MONEY BACK!**

18.2 cu. ft. capacity; 5.14 cu. ft. freezer. Adjustable glass shelves. Energy saver switch. Spacemaker™ door holds 6-packs. Covered meat pan. Equipped for optional icemaker.

**Glass Shelves \$655**

**Large capacity. 2 cycles—regular and permanent press. 3 wash/rinse temperature combinations with energy-saving cold water selections. Soak cycle.**

**3 cycles including automatic permanent press. 4 drying selections, with no-heat fluff. Porcelain enamel drum. Removable up-front lint filter.**

**\$599**

**4-cycle wash selection including energy saver dry option. Rolls where needed now, can be built-in later. Cherry wood veneer top. Porcelain enamel interior.**

**\$399**

**Replaces existing range hood. Built-in exhaust fan with cooktop light. Electronic touch controls. Time Cook up to 99-min. 1.0 cu. ft. oven cavity.**

**\$398**

**deluxe 21.6 cu. ft. side-by-side refrigerator-freezer ■ crushed ice, cubes & water service thru the door ■ rolls out on wheels ■ convertible meat keeper ■ adjustable glass shelves ■ textured doors**

**\$1148**

\*90-day refund or exchange option direct from Hotpoint.

**HOTPOINT SATISFACTION GUARANTEED OR YOUR MONEY BACK!**

**ENERGY-SAVER DRYING OPTION**

■ built-in dishwasher with Normal, Light Wash, and Rinse & Hold cycles ■ Drying Heat-Off option ■ 120" inlet water capability ■ plate warmer ■ 2-level wash action ■ built-in soft food disposer ■ dual detergent dispenser ■ porcelain enamel finish interior ■ sound insulation blanket.

**\$289**

\*90-day refund or exchange option direct from Hotpoint.

**Energy saver drying option. 2-level wash action. 3-way sound control. Full 10-year warranty on PermaTuf® tub and door liner (ask for details).**

**\$289**

**POTS & PANS POWER-SCRUB CYCLE**

**FREE DELIVERY FREE NORMAL INSTALLATION just \$358**

\*90-day refund or exchange option direct from Hotpoint.

**Reduces trash volume up to 80%. Reversible color panels in four colors. Automatic odor control. Interlock system with separate start/stop control. Reversible door hinges. Portable trash bucket.**

**\$299**

**23.6 cu. ft. capacity; 8.65 cu. ft. freezer. Removable bin holds up to 8 lbs. of ice. Sealed high-humidity pan. Meat keeper with adjustable temperature control. Adjustable glass shelves.**

**\$1198**

## WE BOUGHT IT ALL!!!

**Hurry In! Limited to stock on hand! Some models one-of-a-kind.**

**PLUS** APPLIANCE DEALER CALLS IT QUILTS! MAJOR SUPPLIER HAD TO TAKE IT BACK AND WE BOUGHT IT ALL AT A DISCOUNT PRICE. ALONG WITH OUR LARGE INVENTORY, WE MUST REDUCE OUR EVERY DAY PRICE EVEN LOWER. ALL MERCHANDISE REDUCED DURING THIS EVENT.

**Limited Quantities While They Last!**

**\$197**

**SATISFACTION GUARANTEED OR YOUR MONEY BACK!**

Two 8" and two 6" Tilt-lock Calrod® surface heating units. Infinite-heat controls. Porcelain enameled cooktop. Surface unit "ON" indicator light.

**\$68**

**SATISFACTION GUARANTEED OR YOUR MONEY BACK!**

Eye-level controls. Two-speed exhaust. 3/4" x 10" rectangular duct. Vertical or rear exhaust.

**SATISFACTION GUARANTEED OR YOUR MONEY BACK!**

15-minute timer. Attractive almond color case. Oven interior light. Compact, lightweight and portable. 90-day carry-in warranty (parts & labor). See warranty for details.

**\$78**

**SATISFACTION GUARANTEED OR YOUR MONEY BACK!**

1/2 horsepower. Stainless steel hopper. Polyester drain housing. Continuous feed. Jam-resistant design. Line cord attached.

**\$59**

**SATISFACTION GUARANTEED OR YOUR MONEY BACK!**

**#1 Rated G.E.'s Best**

11 performance monitoring programs. 10-year full warranty on PermaTuf® tub and door liner (ask for details). Temperature Sensor System. Delayed start option.

\*90-day money-back or exchange option from GE on retail purchases.

**COUCH'S FEDERAL WAY**

**TV HOME APPLIANCE**

**SATISFACTION GUARANTEED OR YOUR MONEY BACK!**

1.4 cu. ft. oven cavity. Electronic digital display with clock. Touch to open door latch. Word Prompting Display provides programming instructions. Time Cook 1 & 2. Temp Cook/Hold. Auto Cook, Auto Defrost, Auto Roast and Auto Reheat. Shelf.

\*90-day money-back or exchange option from GE on retail purchases.

Electronic Controls **\$325**

**SATISFACTION GUARANTEED OR YOUR MONEY BACK!**

18.0 cu. ft. capacity; 5.14 cu. ft. freezer. Equipped for optional automatic icemaker. Energy saver switch. Dual temperature controls. 2 door shelves—one holds 6-packs. Textured doors

**\$499**

**FOOD FREEZERS HELP YOU SAVE TIME & MONEY!**

**HOTPOINT SATISFACTION GUARANTEED OR YOUR MONEY BACK!**

**\$269**

30817 PACIFIC HWY. SO. FEDERAL WAY  
**941-4522**

**VIDEO SPECIALS!**  
with this coupon **2 FOR 1**  
Value 1/20\*. Expires 2/28/89

**SERVICE & PARTS**  
We're your service & parts store for virtually every major brand of home appliance. So come in or call today.