

# Virginia V



CAPT. EARL Sugden at the wheel of the steamship Virginia V. For more views of the same vessel, see Page A3.

— photo by Roy Musitelli

# ill a spry old lady

by Loren Bliss  
She snuggles up against her wooden pier in the gray Lake Union drizzle and her name is painted in neat black letters near her bow. "Virginia V," it says, and she's the last steamship operating on Puget Sound. Years ago she made three round trips a day between Seattle and Tacoma, hauling passengers, cargo and mail. Now her schedule is more leisurely; people look her up in the telephone directory and book her for cruises.

As you walk toward her, you glance at the high wheelhouse and the tall stack with its hint of brown rolling smoke and suddenly there's a bit of a chill, the sort of thing that happened when you were a kid and watched a big steam locomotive roll out of the yards somewhere, or now when you hear a fine poem or a good run of music.

You board her from the dock, descending a narrow gangplank into a cargo hatch on her port side. As you step aboard, you stifle a fleeting urge to salute. Something about her size and shape and the fresh hot scent of live steam and the watery smells of the moorage remind you a little of the Civil War, of those ironclad gunboats that patrolled the Mississippi and the Tennessee.

BUT SHE'S much younger than that. Her hull first touched water in 1922. Inside she's paint and polished wood and gleaming brass, and parts of her still show the telltale raw grain of recent carpentry. Her oldest equipment, a three-cylinder steam engine that dates from 1898, is so well maintained it could have come from the factory last week.

Departure is still a few minutes distant. Because you're covering this trip, because it's more than just a pleasure ride, you quickly greet your friends and promptly ascend to the wheelhouse. There you meet Capt. Earl Sugden of Seattle, an old-time salty dog with a curly black beard, twinkling eyes and a manner as curt as any New England lobsterman. With him are First Officer Don McMahon of Federal Way and Alternate First Officer Bob Ganung, another Seattleite.

Sugden's been on the water for 14 years and his hands rest easy on the spoked wooden wheel. He wears a visored cap and a brass-buttoned peacoat like a union naval officer's jacket, and for an instant you think of the gunboats again.

THEN IT'S time to head out for the sound. The whistle wails its huge white cloud, echoing off the surrounding docks. Deckhands

cast off the mooring lines. Sugden signals on the engine room telegraph, and down amidst the roaring boilers, Chief Engineer Dutch Schleitweiler rings back, acknowledging the order as he opens the throttle valves. Steam hisses. The giant brass driving rods begin to move, and the Virginia V shudders as she feels her own power....

By the time you clear the government locks at Ballard it's dusk and even the seagulls are hiding from the rain. But you stand out on the weather deck anyway; she's building up speed to 12 knots, and your face welcomes the wind as your legs accustom themselves to the growing pitch and roll.

Later you go below and join your friends in the main cabin, where you sit drinking and joking and laughing while a band plays Christmas carols and dixieland. The next five hours pass much too quickly; you have fallen in love with this ship, and you could stay aboard her for days, dreary weather or not. As you leave, as you stroll slowly toward your car, you discover that your feet miss the constant rocking of the waves and the throbbing pulse of the engine. For a few perplexing moments the ground seems dead and strangely solid.

# Federal Way News

"Serving the community since 1953"

Federal Way, Washington 98003

Vol. 27 No. 116

Wednesday, December 26, 1979

25 cents

## Happy holidays

Today's newspaper is a holiday gift to non-subscribers from the Federal Way News.

You can have the paper delivered to your home three

days a week for only \$2 a month or \$20, paid in advance, for one year.

To start a subscription, call the Circulation Department at 941-4400.

# Traders barter at bank for deeds and services

by Ann Hagen

Sitting down at a well-worn piano at Sunnycrest Elementary, Vera Hoffman put her fingers to the black and white ivories and began to play.

The gymnasium echoed with the sound of holiday tunes as she was joined in song by 38 cub scouts, their families and leaders who were attending the festive pack-320 December meeting.

The scouts and Mrs. Hoffman are involved in the South King County Senior Barter Bank where people trade services, not cash. For each hour of service, they donate, they receive an hour in return.

The pilot project, a subsidiary of the King County Office of Aging is located in the Multi-Service Center in Federal Way. Its aim is to help senior citizens obtain services they might not otherwise be able to afford.

Participants fill out registration cards that lists their needs and their talents. A barter bank employee keeps track of hours, matches people to jobs, keeps the files in order and interviews prospective traders.

Mrs. Hoffman, a resident of Algona and a lifetime member of the musician's union in Spokane, said she heard about the barter bank and put in a call.

SHE VOLUNTEERED HER ability as a musician and her husband offered to haul with his truck. In exchange, they asked for help building a deck.

"A young man came and the deck was finished in no time," said the pianist who started entertaining years ago with musician Cherokee Jack. "Now it's my turn to replace a few of those hours."

Little by little, Mrs. Hoffman is whittling away the debt.

A jazz musician at heart, she's played at the Auburn senior citizen center, for bingo games and provided music at shopping centers.

"There's never any hurry about paying it back," she said cheerfully. "I just do it as I can, usually an hour or two a week."

The cub scouts became involved in the barter bank quite by accident, according to the scoutmaster's wife, Shirley Hines.

The scouts, she said, were looking for a way to become involved in helping people in the area. While gathering food for the Multi-Service Center Food Bank, they were made aware of the barter system that could be worked out at the Barter Bank.

THE SCOUTS REGISTERED at the bank, offering small jobs around the house, weeding flower beds and visiting shut-ins as their talents. In return they asked for a story teller, someone to teach them crafts and a piano player to help out at pack meetings. That's where Mrs. Hoffman came in.

Enthusiastic about the involvement, Mrs. Hines said that "a lot of people have so much to offer. We'd like to involve the whole

pack in some kind of project and keep it up throughout the year.

Barter Bank director, Mary Jane Johnson, who recently replaced Katte von Oldenburg at the helm, said the project has been extremely successful. "Senior citizens on a limited budget are getting their work done."

"Many people are crippled and they need a leaky faucet repaired," said Jim Neher, the Barter Bank's silver-haired assistant. "On two occasions, garages were built that could not otherwise have been afforded."

"Another senior citizen needed her kitchen counters replaced," he said. "We fixed her up with a retired commercial installer who used to do just that."

"WHAT WE REALLY OFFER," he said, "is a helping hand to people who would otherwise be shut out of the mainstream."

But, inadvertently, the Barter Bank does more than just provide jobs. It brings together people of all ages, opening communication between the young and the young-at-heart and helps all of them feel more useful and needed.

There's little doubt, that soon Barter Banks will become popular fixtures in communities throughout the state. "We have a lot of enthusiasm about it and inquiries have been coming in from all over," said director Johnson. "With word of mouth, it gets around."



PIANIST, VERA HOFFMAN is the center of attention as she plays accompaniment for songs during a cub scout pack meeting. She and the scouts trade services in the South King County Senior Barter Bank in Federal Way.

—photo by Roy Musitelli

# School Board head reviews past, looks to future



John Hickman

Federal Way School Board president John Hickman took a look at both the past and the future during the last school board meeting of 1979 last Thursday.

Stressing his comments represented his own perspective and thus were not necessarily the opinions of the board, he recommended six goals he would like to see accomplished in the coming year.

"The board must educate itself," he said, to determine its direction and establish a pathway to reach goals established by itself for itself. And the board must be open to judgement, he said.

"We must expect evaluation

just as we evaluate others."

It is also imperative, he said, for the district's philosophy of education to be examined and that it "reflect education as it must be, not as it has been."

Once the philosophy is established, the board should then provide clear direction to the district's administration, he said.

Better sequential planning was listed as another goal by Hickman.

"We must get out of existing ruts if the only reason to be in the rut is because we have always done it that way in the past."

Another priority, Hickman said, was for the board and the district to review funding

alternatives to replace instructional equipment and to accomplish major building maintenance to stop structural damage to buildings and to meet revised building code requirements.

Involving the community in their schools was another of Hickman's goals.

"Simply encouraging involvement is not enough. We must demonstrate involvement by leadership."

In reviewing the year, Hickman noted two major changes had occurred.

Full state funding of basic education has allowed Federal Way to return to a six-period day

at the secondary level and to expand curriculum.

But, Hickman said, "the board should not fall prey to restoring curriculum that existed in the past simply because it was there prior to levy failure... Each program and each addition to the curriculum ladder must be examined on its own merit."

Hickman also noted full state funding carries with it some hazards. The district may find the legislature will exact more control in exchange for dollars, he said.

"A second problem may be the 10 percent levy limit," he said.

"It seems reasonable to me to allow districts who want to tax themselves for education to do so

... Refusing to permit people to tax themselves to the limit they wish to tax themselves will not lead to equality. It will lead to mediocrity."

A second major change, Hickman said, was the retirement of former superintendent Vic Heinlen and the selection of Milton Snyder to replace him.

Commenting on Heinlen, he said "his foresight, his effort and guidance took the district through some very difficult times."

Of Snyder, he said, "I believe he will provide the dynamic leadership needed in education and in personnel support to push Federal Way ahead to a position of excellence in education."

## WEDNESDAY

### Inside:

Comment	A2
Sports	C1
Business	C3
Food	E1
Real Estate/Classified	C4

## Swamped by flooding

South 312th Street was closed for several hours last week as King County attempted to pump water from land at about Second Avenue South. The water, which was more than eight feet deep, reached nearly to the top of the garage doors of a house on that property. A full afternoon of pumping Thursday, however, lowered the pool only eight inches. For story and photo see A7.



## Piquette tops gymnastic field

Michelle Piquette, of Federal Way, wears a confident smile after completing the balance beam event. Piquette swept all events in last Wednesday's tri-meet at Decatur, but the host Gators came through with a team win. For further details, see the sports section.





Editorials

Can't we be normal?

When Diana Newton, a second grade teacher at Woodmont Elementary in Federal Way, asked her students to write a letter to the Iranian ambassador, most of them focused on the fundamental issues.

"Dear Iran," wrote one student. "Please let our people go. How long will it take? Their families(sic) miss them. How would you like if your family was being one of the hostages? Would you feel bad? We might have war because of that conversation. I'm mad because we are in a mess. Let them be free on the holiday Christmas. I think that's fair. Christmas is for love. Can't you be normal again? Would you please? I think you would." Your friend, Jennifer S.

Notice the crystal clarity with which Jennifer has identified the critical factors in the hostage situation. She moves immediately to the human dilemma, seeking some sort of common bond. She sees the potential for conflict. She struggles over

the angry feelings that are evoked. She surges to a lyrical solution in the spirit of Christmas. Notice, too, that fairness and love are her primary themes. Her calm conclusion is inspiring.

Is her faith in humanity justified? We don't know. In her effort to make her wish come true, she may seem simply naive. We don't think so. Rather, we suggest that her message is directed at the essential innocence in all of us. If you find yourself moved by her simple faith, as we are, you are, as she suggests, 'normal.' As Jennifer suggests, to be normal is to drop the political rhetoric, to put aside religion, zeal, and the fever of the mob, in favor of simple solutions.

In Jennifer's picture of the world, when you realize that you have hurt someone, you say 'sorry' and go back to playing in the hope that they will accept your sincerity.

The letters will be mailed to the Iranian Ambassador. We hope he's normal.

Are basics enough?

Basic education is the cry of parents and teachers alike these days, who share in the belief that our children must have more adequate preparation to live in the workaday world, or to enter the competitive market of college.

That philosophy got support last week when Milton Snyder, Superintendent of Federal Way Schools, recommended to the board that graduation requirements here be tightened in a series of changes that would be phased in by 1983. Competency testing, increases in the number of credits required for graduation, and four years of high school attendance were among his recommendations.

We wonder if it's enough. Not that basic education isn't critical. Rather, we don't believe that fundamentals will make the difference for students in our kindergartens now. Other themes, such as career education, futurism, and

work-study, also aim to prepare our children to live in the world of tomorrow. The theory is, we're getting them ready for real life. The difficulty is, real life keeps changing on us. Like the blacksmiths whose anvils and hammers grew silent in the wake of the automobile, will our teachers be made gradually irrelevant by home computers, video discs, and other electronic paraphernalia? Will basic ed become one more arrow shot at the sky?

America has bet a bundle on education in its history, and some would say the bet has paid off.

We'd like to ask whether it's fair to expect the schools to do it all. Basic education sounds good. We just hope it includes a recognition that part of education must be provided by the traditional resources of the community where these same children will have to live: in the churches, in the families, in the political arena.

Letters

from our readers

Big government stands in the way of progress

**Editor:**  
A front page article in the Dec. 16 Des Moines News announced Mayor Hine's appointment to the Energy Policy Advisory Committee. I must, first, congratulate her and then I must comment as to a statement you published attributable to her.

If she is to be of service to the citizens in this capacity she must surely need to understand the situation and the last paragraph of the article indicates she is 180 degrees out of phase. Quote, "What I see is, first of all, people's frustrations with the problem because they don't see a national policy being formulated," she said.

Our frustration is because we see "too many national policies being formulated" and that goes for state and local policies as well.

Do you know that 20,000 employees in the federal department of energy spent \$12 billion in one year "formulating national policy" and it never produced a cubic centimeter of energy, that is, unless you can look upon soft-soap as a derivative of petroleum? Do you know \$12 billion is almost twice the combined profits of the world's seven leading oil companies for 1978 and they produced billions of gallons of oil?

While we are on this subject, do you know that the secretary of Health, Education and Welfare admitted to a loss of over \$7 billion in one year to fraud, misuse and plain unaccountability while his hoard of assistants formulated and administered national policy? Do you know that this amounts to \$19.5 million a day for every day of a 365 day year that you and I do not now have available to us to promote economic growth and job security in this country? Our "national policy" taxed it from us and squandered it.

The only sensible "national policy" is to reduce government, at all levels, until it is too small to stand in the way of progress. We can again dream the "American Dream" and believe me it was never a fantasy. It has been a continuous flow of thoughts and ideas that brought to this country undreamable goodies. Wherever our youthful, energetic, population has been stimulated by its message a multitude of good things happened. Policies formulated in government lead to rationing shortages, as history clearly shows. If we can reinstitute "The Dream" we will soon need a few million salesmen to sell the surplus.

William Pike  
Des Moines



Jeanne Sweeney



Unfinished business

I have been hearing a lot of talk that 1979 is about to quit. That's bad news, for me.

1979 might be through with me but I'm not through with 1979.

For one thing, I haven't painted the garage door yet.

As a matter of fact, some of the things left over from 1978 and rescheduled for 1979 are on the list of "not done yet" items.

The Christmas presents I began making last April will no doubt be ready for Christmas 1980. But the trip to San Francisco we promised to make during 1979 doesn't seem to fit in our vacation plans for 1980.

At the beginning of 1979 we pledged to see more of our friends, and make regular visits to beloved relatives.

We also said that we would wash our windows more than once in 1979.

The bulkhead in the yard isn't finished, and we didn't even begin on the greenhouse idea we picked up at the hideshow.

There's the big cardboard box of driftwood collected on a 1978 trip to the ocean. Our plans weren't definite about what we'd do with the driftwood but we certainly planned on doing something with the stuff in 1979.

I had vowed that before ski season began I would begin a series of exercises that would give me the stamina, energy, the strength needed to cope with the slopes. It didn't happen. Forget the intermediate slopes. This

makes me a third year beginner.

One of the things I really wanted to do in 1979 was to learn how to fix my own car. I've just had it with auto mechanics who question my description of my car's malfunctions. Maybe I'll be able to learn more about my car in 1980.

We missed seeing some of year's top movies and I didn't catch a couple of TV reruns missed in '78, last chance in '79.

We agreed to waterproof the basement last spring. We put it on our list of smart, preventive house care ideas for 1979.

1979 went too fast for us to include that on our list of accomplishments for the year. On the other hand, we did give a lot of time to drying out our basement, repackaging things on our downstairs storage shelves, and cleaning the braided rug after the basement flooded.

We didn't fix the lawn furniture, or paint the kitchen, or build up the rockery. The days weren't long enough.

We did play with the grandchildren and we spent a lot of hours looking at some beautiful sunsets. We read some of the books we were saving for rainy days...even when it wasn't raining. And we grew some great tomatoes, tasted some special wine and we greeted old friends and met new ones.

The 1979 "things to do" won't mind waiting until 1980, I guess.

Loren Bliss



Larry Merlino, the hard-working principal at Federal Way's Continuation High School, told me several weeks ago that some of his 180 students wouldn't be allowed to have a traditional Christmas dinner this year. A few of them had been tossed out of their parents' homes, he said, and some of them had been forbidden to return.

"That's why we have our own Christmas dinner at school every year," Merlino said. "The kids make their own decorations out of paper and tin cans and things, and they trim some trees in the cafeteria, and then we all eat together like a big family."

"You should join us, Loren," he said. "You should come over and have Christmas dinner with us. We'll be having ham and turkey, and you'll be able to meet the teachers and most of the students."

Devil, and that Amanda would have to be deprived of her home in punishment.

"My mom is really religious," Amanda said. "She told me I had to make a choice, and she said that I would be judged by God."

But the brand of religion that sent thousands to the torture chambers of the inquisition and thousands more to the stake isn't fashionable today, and Amanda has a hard time understanding her mother's behavior. "I guess she won't let me come home because it hurts her to see me," she said. "But maybe she doesn't feel that way at all. I don't know; maybe that's just how I want to think she feels."

"It's depressing," Amanda said. "The last time I went there, I told my mother I wanted to be her friend and stuff. But she didn't want that."

"She told me I had to make a choice, and she said that I would be judged by God."

Merlino's been principal at Continuation since 1974, and for the last three years he's extended the same invitation. But this year was different: for once I had the time to accept, and even if I hadn't, the notion of teenagers with no homes for the holidays was troublesome and demanded my attention. So on Dec. 18, Chief Photographer Roy Musitelli and I drove to the South 336th Street school and took nametaged places at a table with a group of students.

CONTINUATION IS a unique institution, one of about 30 of its kind in the entire state. Its kids are the stepchildren of the local school system. The majority have been ousted from Decatur, Thomas Jefferson and Federal Way high schools because they couldn't handle the social on-upmanship and an academic program that seemed to be nothing more than grinding regimentation.

Perhaps a dozen are girls who got pregnant and decided to keep and mother their own babies, with or without fathers. Others, about 20 at most, have been convicted of various petty crimes and are trying to go straight. But some are kids a woman I know calls "throw-away children," those who've been emotionally deprived or physically abused or both, finally to be thrust away by their parents with little hope of reconciliation.

One of these is a pretty-faced lass we'll call Amanda, who said as she sat down to eat that "this is the only Christmas dinner I'll get this year."

AMANDA TOLD me her mother had kicked her out of the house several weeks ago. Apparently — I didn't press for details — her mother had somehow discovered that Amanda was having sex with a boyfriend. Being a good Christian, the mother decided that Amanda had taken up with the

BY THEN, it looked as if Amanda was about to cry. Feeling guilty about the hurt I had uncovered with my questions, I changed the subject. I asked her what she liked about Continuation, and what she disliked about the regular local high school she had once attended.

"There's more freedom here," she said as a smile once more brightened her face. "The teachers don't treat you like kindergartners. They make you feel more at home and they act like you know how to take care of yourself."

"I really like school," Amanda said, still smiling.

But her expression mirrored anger and disgust as she described her experiences at the other local high school. "The only people the teachers care about are jocks," she said. "And to be a jock you've got to have lots of money. Just to get an athletic jacket costs \$60."

AMANDA SAID that after a while she got bored with her classes and tired of being "pushed around" by her teachers. That's when she started skipping classes to be with her friends, and finally got herself expelled.

It wasn't clear to me whether she got the boot from school before she was ordered out of her home or whether the events happened in the reverse sequence, and I couldn't bring myself to ask; she's already known more rejection than many of us would encounter in half a dozen successive lifetimes.

Some of her classmates are in the same sorry fix, and out in the community there are a lot more kids just like her, regardless of where they go to school. But at Continuation they at least understand Amanda's plight. That's why there's a sign on the lunchroom wall that asks, "Do you know how it feels to be walked on?" It's a question we should ask of ourselves more often.

Letters welcome

The Federal Way and Des Moines News welcomes responsible letters to the editor. All letters must be signed and must include the author's address. We reserve the right to edit letters. Send your letter to: Letters to the Editor, Federal Way News, 1634 So. 312th St., Federal Way, 98003.

<b>Federal Way News</b>		<b>Des Moines News</b>	
1634 So. 312th Federal Way, Wa. 98003		22307 Marine View Dr. Des Moines, Wa. 98188	
Seattle	839-0700	Office	824-4470
Tacoma	927-4353	Circulation	824-4470
Circulation			
Seattle	941-4400		
Tacoma	927-8676		
Classified Advertising		Mid-Cities Publishing Company	
Seattle	839-9520		
Tacoma	927-2424		
<b>Published every Wednesday, Friday and Sunday</b>			
G.S. Robinson	Publisher	Sunday Edition Deadlines	
Ken Robinson	Associate Publisher	Advertising	Noon Thursday
Mike Robinson	Editor	Editorial	Noon Wednesday
Steve Botkin	Managing Editor	Wednesday Edition Deadlines	
Dick Forster	Advertising Manager	Advertising	Noon Monday
Nathalie Weber	Assistant Editor	Editorial	Noon Thursday
Agnes Webb	Women's Editor	Friday Edition Deadlines	
		Advertising	Noon Wednesday
		Editorial	Noon Tuesday



# On board the Virginia V

A trip on the steamship Virginia V is one of the many ways that Puget Sound area residents can celebrate the holidays or any other occasion and get a good look at the sound in the bargain.

The ship's cruises are usually limited to a few hours, but sometimes the vessel goes all the way to Vancouver, B. C., for overnight excursions.

And once the Virginia V has cleared the government locks at Ballard, there's an unusual view of the Seattle waterfront and the many islands that are in the vicinity.

The cruise on which these photos were taken was scheduled to raise money that will go into maintaining the 57-year-old ship, or as an advertisement said, to "keep up the steam" in her 80-year-old engine.

Tickets were bought by 179 persons at \$8 apiece for this Dec. 16 journey, around Bainbridge Island and eventually back to the Seattle moorage.

As a result, the Virginia V, which has been designated by the U. S. government as a national historical site, now boasts an additional \$1,432 in her maintenance fund.

The ship, the last steam-powered passenger craft on local waters, is docked at the Fishermen's Terminal in Seattle. Reservations are available by telephoning 282-8787.

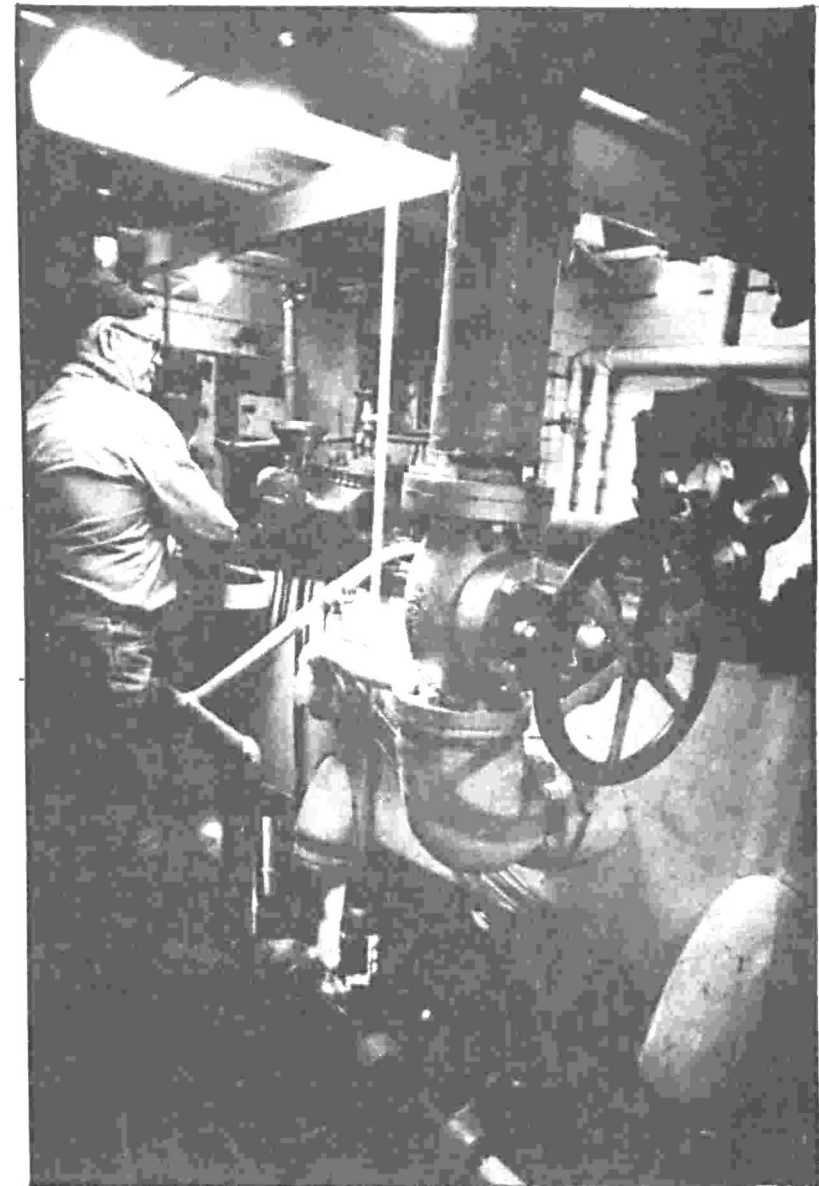

**TOP RIGHT:** several passengers, among them a member of the band that played during the cruise, boarding the Virginia V at her Seattle dock.

**LOWER RIGHT:** Chief Engineer Dutch Schleitweiler inspects the ship's steam engine shortly before departure time. Fireman Loren Herrigstad was below tending the boilers when this picture was made.

**CENTER:** a blast of the steam whistle signals that the Virginia V is on her way.

**LEFT:** passengers on the rainswept bow watch as the ship passes through the government locks at Ballard.

**UPPER LEFT:** First Officer Don McMahon, Federal Way, mans the bridge as the vessel steams into open waters.

Photos by Roy Musitelli



# Boeing HQ rezone, helipad approved

by Darlene Himmelspach  
The Port of Seattle has been granted a rezoning for property in Burien it plans to sell to the Boeing Company as the site for a corporate headquarters.

The King County Council approved the controversial rezoning for 30 acres on the westside of Sea-Tac Airport Friday along with an unclassified use permit that will allow the Boeing Company to locate a helicopter pad on the site. (Pending court litigation against the county and Boeing could nullify the council's action.)

The 6-1 vote came after a county deputy prosecutor told the council it was her opinion that council members who had received campaign contributions from Boeing should not be disqualified from voting. Bill Reams, Bob Greive, Tracy Owen and Paul Barden all received contributions from employees of the company through its Civic Pledge Program before December, 1977. The funds ranged from \$200 to \$775.

Deputy Prosecutor Susan Agid told the council that, although she did not feel such contributions should keep them from voting on

the matters, "each member must evaluate the facts for him or herself." Previous action of the council to amend the Highline Communities Plan to accommodate the Boeing development in what had been designated open space buffer at the airport is being challenged in court by residents of the area west of 12th Avenue South.

Plaintiffs in that case contend that the campaign contributions created an appearance of fairness problem for the councilmen who had received the money. Judge Barbara Rothstein is expected to rule on that case late this week.

Not voting on the rezoning and helipad permit were Councilmen Bruce Laing and Paul Barden. Laing, who was the zoning examiner who heard the Port of Seattle rezoning matter, was excused at his request from the vote. Barden, who voted as a member of the land use appeals committee to recommend passage of the two items then changed his vote in written form, left the meeting to attend a Christian meeting, according to his secretary.

Councilman Gary Grant voted

against passage of both the rezoning and helipad permit because a late amendment to the rezoning requiring the Port to leave 55 acres in open space along the westside of the airport needed further examination, he said.

Port Attorney Carol Doherty told the council the Port objected to the restriction and submitted another amendment that would have exempted changes in the

land use for airport related uses. Councilwoman Bernice Stern refused, however, to introduce the amendment. "We are fighting for the responsibility to protect the people of that area. While I have great respect for the Port of Seattle, I would feel better if the county council had control" over use of that land, Stern said.

Doherty labeled the restriction "an inroad on our authority."

The rezoning will allow Boeing to

build its headquarters on five of the 30 acres on the condition that the Port provide about five acres for a neighborhood park to be developed by the county. It will be located adjacent to 12th Avenue South and south of the proposed building north of South 176th Street.

An additional condition would preclude the Port from developing the 55 acre greenbelt located on the westside of the airport

north of the proposed Boeing complex for at least 10 years. Any change at the end of that 10-year period would have to come to the county council for review.

Conflict over access roads to the development would be considered during the Highline area zoning process.

Landings and takeoffs from the proposed helipad would be limited to about 20 per week.

## Rains create disaster area

Residents of the Burien and Federal Way areas, hardest hit by recent flooding, could become eligible for government relief funds.

King County Executive John Spellman declared the county a disaster area Friday and urged Governor Dixy Lee Ray to take similar action "as a preliminary to seeking state and federal relief funds for county homeowners who suffered storm damage."

South King County was the hardest hit by the rain-caused floods but the damage was generally not as severe as the

flooding of 1975 and 1977, according to William Stockham, manager of the department of public safety's emergency relief services.

Stockham said "There has been more individual home damage because of rain runoff rather than flooding rivers." He said a state-federal flood damage assessment team was in King County Friday checking the damage.

Road damage in the county has been estimated at \$379,000 "but that figure is expected to climb considerably," Stockham said.

# THE BON SEATAC MALL

## MONTH-END

# CLEARANCE

## SHOP FRIDAY 9:30-9:30

### STARTS FRIDAY

Our guarantee: Each and every item is reduced a minimum of 1/3 from the price it was in our stocks of 1/2 prior to this storewide clearance. Charge and save!

- QUANTITIES LIMITED - MANY ONE-OF-A-KIND
- ALL ITEMS SOLD AS-IS
- NO MAIL OR PHONE ORDERS

#### DRESSES

- 3 Crystal Pleat Cocktail Dresses, were 67.00 then 13.99 ... **8.99**
- 4 Solid Qiana Cocktail Dresses, were 38.00 then 14.99 ... **9.99**
- 6 Print Petite Dresses, were 28.00 then 15.99 ... **9.99**
- 4 Print 2-pc. Petite Dresses were 32.00 then 21.99 ... **13.99**

#### WOMENS WORLD

- 6 Print Dresses, were 27.00 then 7.99 ... **4.99**
- 8 Rejoice Print Blouses, were 32.00 then 21.99 ... **13.99**
- 6 Black Check Poly Suits, were 56.00 then 25.99 ... **16.99**

#### MAIN FLOOR SPORTSWEAR

- 10 Take #1 Skirts, were 16.00 then 1.99 ... **.99**
- 5 Judy Bond Blouses, were 18.00 then 4.99 ... **2.99**
- 5 Ms. Paquette Skirts, were 17.00 then 4.99 ... **2.99**
- 5 Leo Paley Blouses, were 24.00 then 5.99 ... **3.99**
- 8 Striped Pullover Velours, were 21.00 then 5.99 ... **3.99**
- 8 Ms. Paquette Blouses, were 16.00 then 11.99 ... **7.99**
- 6 Millay Sweaters, were 28.00 then 13.99 ... **8.99**
- 32 Fritz Blouses, were 21.00 then 13.99 ... **8.99**
- 10 Catalina Print Shirts, were 25.00 then 16.99 ... **10.99**
- 12 Catalina Print Skirts, were 26.00 then 17.99 ... **11.99**
- 4 Catalina Suede Skirts, were 32.00 then 21.99 ... **13.99**
- 8 Catalina Suede Pants, were 32.00 then 21.99 ... **13.99**
- 9 Catalina Suede Jackets, were 34.00 then 22.99 ... **14.99**

#### MISSES SPORTSWEAR

- 2 Lee Mar Shells, were 15.00 then 1.99 ... **.99**
- 4 White Stag Turtlenecks, were 15.00 then 5.99 ... **3.99**
- 3 Alex Coleman Tops, were 26.00 then 7.99 ... **4.99**
- 4 Alex Coleman Blouses, were 27.00 then 8.99 ... **5.99**
- 7 Mantessa Sweaters, were 30.00 then 8.99 ... **5.99**
- 10 Plaid Flannel Shirts, were 24.00 then 14.99 ... **9.99**
- 8 Silk Vests, were 27.00 then 17.99 ... **11.99**
- 8 Black Velvet Vests, were 32.00 then 24.99 ... **15.99**
- 1 Sabra Wrap Sweater, was 49.00 then 38.99 ... **25.99**

#### ACCESSORIES

- 20 Strappy Sandals, were 1.99 then .99 ... **.59**
- 20 Knit Hats, were 5.00 then 2.99 ... **1.99**
- 7 Scarves, were 4.99 then 2.99 ... **1.99**
- 9 G-Wheels Tights, were 4.95 then 3.99 ... **1.99**
- 15 Knit Mufflers, were 8.00 then 4.99 ... **2.99**
- 20 Sandals, were 9.00 then 6.99 ... **3.99**
- 55 Cardigan Sweaters, were 12.00 then 9.59 ... **5.99**

#### CUBE

- 2 Striped Tops, were 15.00 then 1.99 ... **.99**
- 3 Floral Blouses, were 15.00 then 3.99 ... **1.99**
- 9 Asst. Young Jr. Blouses, were 15.00-16.00 then 5.99 ... **1.99**
- 4 Plaid Blouses, were 15.00 then 4.99 ... **2.99**
- 2 Striped Dresses, were 38.00 then 7.99 ... **4.99**
- 6 Asst. T-Shirt Tops, were 12.00-14.00 then 8.99-9.99 ... **5.99**
- 9 Joe Webb T-Shirts Tops, were 15.00-16.00 then 7.99-9.99 ... **5.99**
- 5 Long Sleeve Blouses, were 16.00 then 9.99 ... **5.99**
- 5 Print Blouses, were 28.00 then 13.99 ... **8.99**
- 26 100% Silk Blouses, were 30.00 then 14.99 ... **9.99**
- 4 Bow Blouses, were 23.00 then 16.99 ... **10.99**
- 7 Young Jr. Jean Skirts, were 23.00 then 18.99 ... **11.99**
- 4 Wool Skirts, were 27.00 then 20.99 ... **13.99**
- 12 Striped Blouses, were 30.00 then 22.99 ... **14.99**
- 33 Wool Pants, were 31.00 then 23.99 ... **15.99**

#### INTIMATE APPAREL

- 7 Blush Bras, were 7.00 then .99 ... **.69**
- 6 Beige Warners Bras, were 8.50 then 2.99 ... **1.99**
- 5 Underscene Sport Bras, were 9.00 then 2.99 ... **1.99**
- 4 Black Half Slips, were 15.00 then 5.99 ... **3.99**
- Lg. Qty. Asst. Baby Dolls, were 15.00 then 7.99 ... **4.99**
- 9 Flannel Gowns, were 17.00 then 11.99 ... **7.99**
- 12 Flannel Gowns, were 17.00 then 12.99 ... **7.99**

#### TIGER SHOP

- 5 Token Bleached White Jeans, were 18.00 then 3.99 ... **1.99**
- 10 Asst. Britannia Pants, were 18.00 then 5.99 ... **3.99**
- 20 Metro Dresses Slacks, were 23.00 then 5.99 ... **3.99**
- 8 Forum Flannel Shirts, were 22.00 then 8.99 ... **5.99**
- 2 Shrink-to-Fit Levi's (as is), were 17.00 ... **10.99**

#### STATIONERY

- 13 Pocket Size Address Books, were 1.50 then .99 ... **.69**
- 46 Asst. Lucite Picture Frames, were .99 ... **.69**
- 4 Guest Books, were 1.99 ... **.99**
- 15 Asst. Envelope Packets, were 2.50 ... **.99**
- 11 Asst. Packets of Invitations, were 3.50 ... **1.99**
- 13 Set of Asst. Stationery, were 6.00 ... **3.99**

#### BOYS 4-7

- 3 Shirts, were 6.50 then 3.99 ... **1.99**
- 7 Shirts, were 8.00 then 7.19 ... **3.99**
- 2 Shirts, were 8.75 then 6.99 ... **3.99**
- 3 Jeans, were 12.00 then 8.99 ... **5.99**

#### GIRLS 4-6X

- 2 Tops, were 6.00 then 4.79 ... **2.99**
- 4 Jumpers, were 4.99 ... **2.99**
- 6 Tops, were 7.00 then 5.59 ... **2.99**
- 10 Sweater Vests, were 9.00 then 7.79 ... **4.99**
- 12 Cord Pants, were 10.00 then 7.99 ... **4.99**

#### TODDLERS

- 2 Plaid Jumpers, were 13.00 then 9.99 ... **5.99**
- 4 Boys 2-Pc. Jog Sets, were 10.99 ... **6.99**
- 6 Girls Jackets, were 30.00 then 19.99 ... **12.99**

#### BOYS 8-20

- 20 Kentfield's T-Shirts, were .99 ... **.69**
- 13 Spider Man T-Shirts, were 1.99 ... **.99**
- 25 prs. 1-ZOD Boy's Shorts, were 5.99 ... **3.99**
- 10 prs. Student Size Britannia Jeans, were 10.99 ... **6.99**
- 10 prs. Hash/Star Jeans, were 12.99 ... **7.99**

#### GIRLS 7-14

- 35 Tops, were 7.00 then 3.99 ... **1.99**
- 9 Tops, were 10.00 then 5.99 ... **2.99**
- 27 Flannel Shirts, were 10.00 then 4.99 ... **2.99**
- 4 Tops, were 13.00 then 9.99 ... **5.99**
- 6 Flannel Tops, were 14.00 then 9.99 ... **5.99**

#### LAMPS

- 3 Stain Glass Mirrors, were 28.00 then 18.99 ... **11.99**
- 1 Oriental Lamp (no shade), was 79.99 then 32.99 ... **21.99**
- 1 Gold Frame Mirror, was 49.99 then 32.99 ... **21.99**
- 1 Beige Ceramic Lamp, was 60.00 then 39.99 ... **25.99**
- 4 H. John Original Watercolors, were 125.00 then 82.99 ... **54.99**

#### HOUSEWARES

- 1 Pyrex 3-Pc. Casserole, was 11.95 then 6.99 ... **3.99**
- 5 Corning Casseroles, were 12.50 then 7.99 ... **4.99**
- 4 Corning Tea Pots, were 13.50 then 8.99 ... **5.99**
- 5 Smoke Alarms, were 21.99 then 9.99 ... **5.99**
- 5 Burglar Alarms, were 24.99 then 9.99 ... **5.99**
- 1 Osterizer Blender, was 35.00 then 22.99 ... **16.99**
- 1 Osterizer Blender, was 37.00 then 25.99 ... **16.99**
- 1 Electric Griddle, was 44.99 then 30.99 ... **19.99**
- 1 9-Pc. Club Aluminum Set, was 89.99 then 41.99 ... **27.99**
- 1 Wet-Dry Vacuum, was 59.99 then 44.99 ... **29.99**
- 1 Food Processor, was 69.99 then 46.99 ... **30.99**

#### CHINA/SILVER/GLASSWARE

- 7 Asst. Durand Stemware, were 6.00 ea. then 3.99 ... **1.99**
- 3 Irish Coffee Stemware, were 3.75 ... **1.99**
- 1 Cake Stand, was 20.00 then 12.99 ... **7.99**
- 1 Wine Decanter/Glasses Set, was 29.99 then 19.99 ... **12.99**
- 2 Cut Crystal Salad Bowls, were 38.00 then 24.99 ... **15.99**
- 1 Whiskey Decanter/Glasses Set, was 40.00 then 26.99 ... **17.99**

#### DRAPES

- 1 Custom Bilt Levolor, was 96.67 then 5.99 ... **3.99**
- 5 Chair Cushions, were 15.00 then 5.99 ... **3.99**
- 1 Champagne Sheer 118x84, was 33.99 then 8.99 ... **5.99**
- 10 Blinds, were 20.00-29.99 then 7.99-12.99 ... **4.99-8.99**
- 1 Brown/Rust Reversible Comforter, was 60.00 then 27.99 ... **17.99**
- 3 Brown/Cream/Rust Drapes, were 42.00-71.70 then 17.99-37.99 ... **11.99-24.99**

#### GIFTS

- 5 doz. Misc. Candles, ... **.09-3.99**
- 3 Ceramic Cats (as is), were 21.00 ... **9.99**
- 13 Ashtrays, were 1.99-2.99 ... **.99-1.99**
- 2 Brass & Glass Hurricanes, were 16.50 then 9.99 ... **5.99**
- 1 Wood Chamberstick, was 14.00 ... **8.99**
- 1 Myrtlewood Dish, was 17.00 then 6.99 ... **3.99**

#### LINENS

- 48 Cloth Napkins, were .99 ... **.69**
- 10 Dish Cloths, were .99 ... **.69**
- 21 Blender Covers, were 3.99 ... **2.99**
- 11 Pillow Shams, were 5.99 ... **3.99**
- 7 King Size Sheets, were 7.99 ... **4.99**
- 21 Standard Size Pillows, were 7.99 ... **4.99**
- 4 Satin Sheets, were 9.99 ... **5.99**
- 27 Pillow Shams, were 9.99 ... **5.99**
- 4 Comfort Sacks, were 19.99 ... **12.00**
- 5 Comfort Sacks, were 23.99 ... **15.99**
- 2 Double-Up Comforters, were 44.99 ... **29.99**
- 2 Double-Up Comforters, were 54.99 ... **35.99**

#### FABRICS, ART, NEEDLEWORK

- All Remnants, ... **50% Off**
- 2 Stichey Kits, were 1.99 ... **.99**
- 4 Stichey Kits, were 6.99 ... **3.99**



# Dixie over eager, puts crisis center in panic

by Ann Hagen

A recent announcement by Gov. Dixie Lee Ray stating that \$759,177 had been made available to help eligible families for a maximum \$400 each, has resulted in a deluge of phone calls for the Multi-Service Center-based South King County Energy Crisis Assistance Program.

"We've been running around here like chickens with our heads cut off," said Fred Allingham, emergency services director. "People don't understand the criteria for eligibility and they want their money."

The article came out last week. The day after, Allingham said he had received 35 phone calls before noon. There have been at least 100 calls taken since then. Twenty eight of those people have made formal applications that will be processed, the rest have been told to wait. KING COUNTY RECEIVED \$400 million dollars that was to be divided by the county according to a formula that considers population, low-income population and heating days. Seattle received approximately half a million, according to Allingham, and the Federal Way center, \$143,000.

Of that, \$131,543 is to be used for utility related bills and \$11,000 will go toward hiring an outreach person to find those people who are eligible but unable to get to the center. However, the Federal Way emergency service is currently working from a \$1,000 budget. They have yet to receive the \$143,000 grant that would pad their Energy Assistance Program. Allingham stated it would be one to two weeks before that money is available. And, even

then it would be doled out according to need.

The situation was further complicated by the fact that the MSC administrator, Maggie Ellis, was given as the contact person. "They (office receptionists) were having to field all the questions," said Allingham. "It's been a real mess," he said estimating that calls were coming in, one a minute.

THE ARTICLE INFERRED that people would receive \$400 directly, resulting in confusion. Allingham said that money is never given to the recipients and that all contracts are handled paid, by check, to vendors via the mail system.

Allingham said that callers were also puzzled over the issue of eligibility. The article stated that no assistance would be available to those whose income exceeded 125 percent of the federal poverty level.

Eligibility is based on family size and income. For example, a family of four must have an income of \$8,375 or less. For each additional family member, \$1,375 can be added.

However, Allingham said that each situation is considered separately. The crisis is evaluated and money, from \$20 to \$400, is authorized accordingly.

Allingham emphasized that the crisis center does not have a free-flowing supply of money. "People think we can just give out money without much accountability," he said.

Once grants are received, the money is placed in a reserve and the center is given a two months advance to get the program started. After that, they are reim-

bursed for vouchers that list already paid bills. They are required to make quarterly reports and their files are audited at the year's end by a state official.

## Epilepsy outreach available

Those who have epilepsy and are having a difficult time finding a job may find help through the Vocational Outreach Program or the vocational services of the University of Washington Epilepsy Center.

Vocational services at the epilepsy center can be reached at 223-3264, and the vocational outreach is at 447-9790.

## Red Cross offers course for teens

A Red Cross course covering some basic nursing skills will be offered during the holiday school vacation for young people 14 to 17 who are interested in service as teen-aide volunteers at local hospitals and nursing homes.

Interested young people may register and obtain additional information by calling 323-2345.

## DES MOINES HIGHLANDER CENTER

"Your Local Cleaners"

**20% OFF DRYCLEANING** WITH THIS AD (INCOMING ORDERS)

Expires 1/12/80 (Value 1/20 of 1')

21837 Marine View Dr. S.  
(Next to Albertson's)  
Des Moines  
824-2567



## OUR CLUB HAS MORE MEMBERS THAN ANY CLUB IN TOWN.

Maybe Puget Sound BanClub is so big because as a member you get 13 banking services for just \$3.50 a month. Or maybe it's because BanClub is so easy to join.



THE BANCLUB AT Puget Sound National Bank



THE HOMETOWN BANK MEMBER SINCE 1954

## Servicemen

David Montgomery Marine Sergeant David J. Montgomery, son of Jesse D. and Magne O. Montgomery, 1601 S.W. 350th St., has been meritoriously promoted to his present rank while serving El Toro, Marine Corps Air Station, Santa Ana, Calif.

He received the accelerated promotion in recognition of outstanding performance, duty proficiency and demonstrated professional abilities.

DOUG THOMPSON, D.D.S.

is pleased to announce the opening of his office for the practice of

GENERAL DENTISTRY at Marine View Family Dentistry 805 South 219th Street Seattle, WA 98188

December, 1979 Phone 824-2804



We'd like to be there when you say "I do."

Fitted, glimmering, and proud to be part of the beginning of a great marriage.

ringmakers

SEA-TAC MALL Federal Way

TACOMA MALL Tacoma

CAPITAL MALL Olympia

SOUTH SOUND CENTER Lacey

Sale prices in effect through Dec. 31.

Sears

SAVE 50% and more...

Giant End-of-The Year Light Fixture CLEARANCE SALE

Was \$17.98 to \$55

NOW

7<sup>97</sup> to 24<sup>97</sup>

Many other fixtures too numerous to illustrate

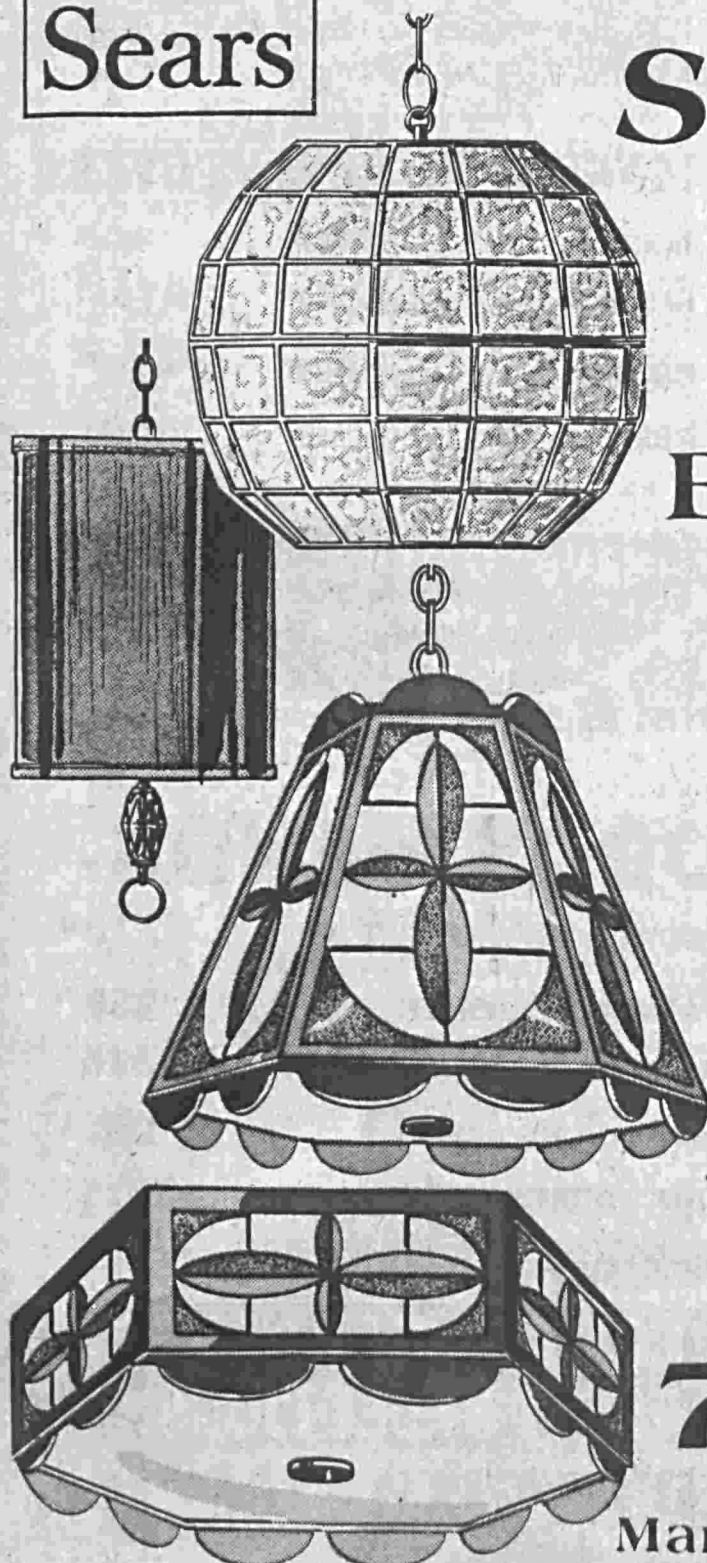

Hurry Quantities limited to stock on hand!!

Sears

Where America shops for Value

Satisfaction Guaranteed or Your Money Back

SEATAC MALL 941-1000

Pacific Iron's Fabric World "NORTHWEST HOME SEWING CENTERS"

GIGANTIC FABRIC Clearance SALE

STARTS TODAY

1/2 OFF

- POPLINS
- QIANA KNITS
- CHRISTMAS FABRIC & TRIMS
- DECORATOR PRINTS
- METALLICS
- SATINS

PRICES GOOD THRU DEC. 31

PACIFIC IRON'S FABRIC WORLD CO 839-6424 SeaTac Village 1816 South 220th St. Seattle, WA



# Juror recalls murder trial

by Darlene Himmelspach  
It was a hot day and a pack had been drinking beer. Late in the evening there was a family dispute, a phone call to an ex-wife and, finally, a shooting that left the man dying of a gaping wound in his chest.

Four months later a King County Superior Court jury listened as the dead man's family told one story about the day and the family of the pistol-packing defendant told another. In the end, the jury ruled that the death of the man was not murder but the lesser offense of second-degree manslaughter.

The fabric of testimony was replete with holes, as was the prosecution's case against a 35-year old West Seattle shipfitter, according to a local woman who served on the jury. Valerie Poole (not her real name) said the key question in the jurors' minds was left unanswered by the prosecution's case. "They didn't tell us which bullet killed him," Poole said.

Jack Ferneau, who wears a .45 caliber handgun in a shoulder holster as a matter of course, went to the White Center home of his wife's former husband and said the man was beating his children.

As Ferneau came up the walkway, Ron Estabrook came to the door and threw a glass bowl at him. Poole said because the testimony of such witnesses as the county medical examiner indicated Estabrook had been drinking and because he threw the bowl rather than talking, "we felt he was the instigator of the assault."

The two men wrestled and scuffled inside the house until Ferneau drew his gun and fired twice. Poole said there was inadequate evidence about those two shots. Could one of them have hit Estabrook?

When Estabrook fled the house, Ferneau followed him and fired again. Although indications were that this is the bullet that entered Estabrook's back and tore away

his chest as he, was running around the house, the evidence just wasn't strong enough, according to Poole, to prove it to the jury. "If they had proved that the third bullet was the one that killed him, the verdict probably would have been first-degree manslaughter," she said.

Another crucial point in the case, Poole said, was defense allegations that Ferneau drew his gun because Estabrook was brandishing a butcher knife. Although no knife was found near Estabrook's body or along the path he travelled from the front of the house to the spot where he fell dying, Poole said the jurors believed that there was a knife.

Poole said the lifestyle of the Estabrook family was alien to the experiences of the jurors. "It was much rougher than anyone on the jury was accustomed to. Like hitting a spouse. It was such a different type of lifestyle." Some of that feeling may have colored the jury's sympathies enough to save Ferneau from a long stretch in

the state prison.  
"We felt he (Estabrook) was so involved in the assault. He was drunk, in all likelihood. He was ornery when drunk and I believe he initiated the assault."

On the witness stand, the widow maintained that Estabrook was not prone to violence and denied that she ever sought refuge in a center for battered wives or that she had summoned police earlier on the evening of the July 14 shooting. Poole remembered, however, that "police said Estabrook was not cooperative when they came out for the dispute. She had contradictory testimony."

Poole, who works for a major international company, said she enjoyed jury duty but was "scared" by the Estabrook family. After the verdict was delivered, Poole said, the dead man's mother threatened her because "You let him get away with killing my son and you'll pay."

## FW board oks CETA contracts

The Federal Way School Board approved the renewals of two CETA contracts at their special meeting Thursday.

The first CETA contract, in an amount of \$75,463, allows for additional maintenance personnel funded by Title VI-b funds.

The second contract, for \$55,660, funds four employees through Title II. The funds will provide an educational aide at North Lake Continuation program, two clerk typists at Thomas Jefferson Senior High School, and one clerk typist for the Educational Service Center Personnel office.

## WE HAVE SOMETHING AS SURE AS SALMON IN THE FALL.

You'll net a big return on your money with Guaranteed Income Bonds. They come in 90-day to six-year maturities. With interest compounded daily. And that's no fish story.

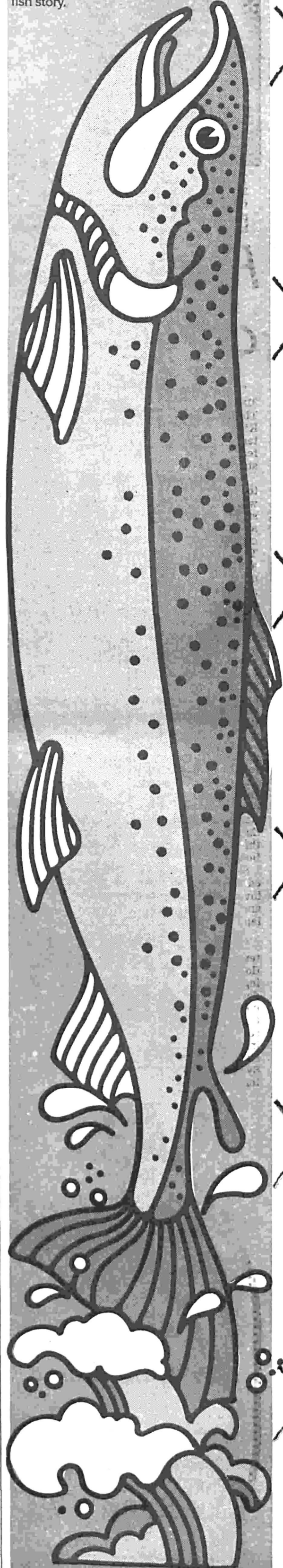

GUARANTEED INCOME BONDS FROM Puget Sound National Bank



Sales and Service  
**NELSON'S TV**  
Guaranteed Service  
12 Years Factory Service Experience

**DEC 26, 27, 28 ONLY**

# 36 HOUR YEAR-END SELL-OUT!

**36 SPECIAL HOURS**  
THURS., FRI., SAT.  
9 AM - 9 PM

**PLENTY OF FREE PARKING**

**DEC. 26, 27, 28**

**WE'RE MAKING THIS CLEARANCE SALE OUR GREATEST EVER! BIG SAVINGS ON FAMOUS HOTPOINT APPLIANCES... SELL-OUT PRICED!**



**Hotpoint REFRIGERATORS & FREEZERS**

REFRIGERATORS	REG.	NOW
CSF24MY	\$1,090 <sup>00</sup>	\$886 <sup>00</sup>
CTF14EY	\$479 <sup>95</sup>	\$429 <sup>95</sup>
CTF18GY	\$585 <sup>00</sup>	\$545 <sup>00</sup>
CTF21GW	\$589 <sup>00</sup>	\$519 <sup>00</sup>
CSF19EW	\$569 <sup>00</sup>	\$530 <sup>00</sup>
CTA12CW	\$329 <sup>95</sup>	\$286 <sup>00</sup>
CTA14CW	\$348 <sup>00</sup>	\$308 <sup>00</sup>

**ALL FLOOR MODELS MUST GO!**



**Hotpoint RANGES & MICROWAVE OVENS**

RANGES	REG.	NOW
RH966G	\$950 <sup>00</sup>	\$915 <sup>00</sup>
RS743G	\$529 <sup>95</sup>	\$479 <sup>00</sup>
RB526	\$329 <sup>00</sup>	\$289 <sup>00</sup>

**SPECIALY DISCOUNTED DISPLAY MODELS**

**EXTRA SPECIAL DISCOUNTS ON FLOOR SAMPLES & DISCONTINUED MODELS!**



**Hotpoint COLOR TV**

#19YA9714W	NOW	\$318 <sup>00</sup>
#19ECO728W	NOW	\$369 <sup>95</sup>
#19ECO742W	NOW	\$399 <sup>95</sup>
#25YM9875	NOW	\$759 <sup>95</sup>

**HAVE TO MAKE ROOM FOR 1980 MODELS**

**ODDS N ENDS**

HARDWICK MICROWAVE #E220	\$279 <sup>00</sup>
HDA780 DISHWASHER	\$259 <sup>00</sup>
HDA960 DISHWASHER	\$375 <sup>00</sup>
HDA460 DISHWASHER	\$242 <sup>00</sup>
HDB820 DISHWASHER	\$319 <sup>00</sup>
HDB920 DISHWASHER	\$349 <sup>00</sup>

**COME IN EARLY FOR BEST SELECTIONS!**

**NOTHING HELD BACK!**

**SALE HOURS**  
9 am-9 pm  
Thurs, Fri, Sat

839-6811

Sales and Service  
**NELSON'S TV**  
Guaranteed Service  
12 Years Factory Service Experience

28719 MILITARY RD.  
CORNER OF 288th





THIS IS THE flood that caused King County to last week close South 312th Street on both Thursday and Friday to allow pumping of water from the land. Although the acreage is private property, the county is pumping the water to keep it from flooding adjacent property. The house shown here rests in more than eight feet of runoff. Its owners,

well familiar with the problem, already had vacated the home and were planning on moving the house up the hill before the latest rains fell.

—photo by Mike Bainter

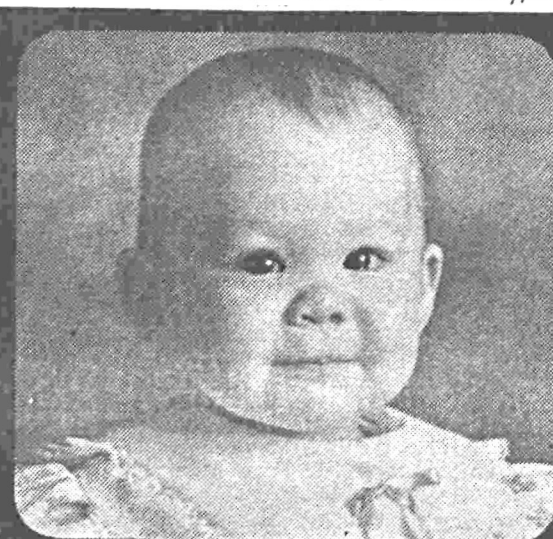

### Semi-Annual Children's Special

One 8 x 10 Color Portrait \$5.00  
January 3-February 10  
Select from six poses. One per family only. Add \$3 for groups. Please call for appointment.

Sea Tac Mall 839-4633

*Yuen Lui*  
STUDIO



Keep Red Cross ready.

For a brighter future.



Take stock in America. Buy U.S. Savings Bonds.

## Flood pumping closes 312th

by Nathalie Weber

Traffic was blocked on South 312th Street for several hours last Thursday and again on Friday as King County Public Works attempted to pump more than eight feet of water from around a two-story house.

Despite the hours of pumping — to the inconvenience of motorists wanting to travel the closed stretch between First and Eighth avenues South — only eight inches of water was transferred Thursday from the bowl-like site, across South 312th Street and onto undeveloped land on the opposite side of the street.

The house, emersed nearly to the top of the garage, has been the victim of flooding during heavy rains for more than two years. When the rains came this year, however, the owners already had vacated the house and were planning to move it up the hill to avoid the seasonal flooding.

The home is located in a natural sump, dropping several feet below adjacent South 312th. Each year the layout of the land causes the property to flood, but owners Shirley Teabo and Bob Ranjel contend that it is more than just the rain and the land that has contributed to the flooding. So, a couple years ago they filed a suit against several parties involved with selling the house and developing the surrounding land.

IN THAT SUIT, the couple contended that a major portion of the flooding is caused by water running off Evergreen Estates, a development above the Teabo home. They also blamed King County for being negligent in road construction and for allowing the construction of Evergreen Estates, according to Darrell Syferd, county prosecuting attorney who handled the case.

The case was settled out of court in early September, but the problems have not evaporated. Syferd said there is a second house involved in the flooding, a home that is on neighboring land and threatened by the rising waters.

"We agreed with the second owner to no lawsuit if the house is protected from flood," Syferd said.

Now the county is obligated to close South 312th and pump the water from the Teabo property to divert flooding from the adjacent land.

The closure diverted most of the east-west traffic onto already overcrowded South 320th Street. That additional traffic created larger-than-usual congestion a little after noon Thursday when an auto accident occurred at the intersection of South 320th Street and Pacific Highway South.

SOME MOTORISTS were not too pleased with the situation. Harry Boxell, a Dash Point resident, said he did not understand why the county was closing a main thoroughfare to pump water from a private residence.

"There's a lot of people who use that street. I could see closing a side street, but nobody wants to reroute to 320th. It doesn't make sense," he said.

Larry Gibbons, south section supervisor for county hydraulics, said the county has no intention of pumping the land dry. "We'll just keep at it until it's no longer a threat to the other house," he said.

Gibbons added that there are plans to prevent the flooding in future downpours. "We hope in a few years possibly to relieve the water by piping it under South 312th," he said.

Until then, it appears the alternative is to pump it over.

# PLACE TWO MEN'S SALE

## OF CLOTHING AND SHOES STARTS WEDNESDAY, DECEMBER 26 SHOP 9:30-9:30

shop our semi-annual sale for men and find fantastic savings on famous maker pants, jeans, sport shirts, knits, outerwear, suits, sport coats, dress shirts and shoes. not all styles in all sizes and colors, so shop early for best selection. alteration fees charged on items reduced over 40%. PLACE TWO, SEA TAC MALL, FEDERAL WAY.



### PANTS

**9.90-15.90**  
ASSORTED PANTS, REG. TO 25.00. a great selection of washable slacks in assorted styles and colors.

**9.90-15.90**  
JEANS AND CORDS REG. 20.00-28.00. choose denim, corduroy and other casual fabrics from brittania, a. smile, desperado and other famous makers.

**15.90**  
A. SMILE CORDUROY PANTS, REG. 25.00. their popular cinch waist style in a washable cotton/polyester blend. choose came., black, charcoal or navy.



### SPORT SHIRT

**9.90-19.90**  
ASSORTED SPORT SHIRTS, REG. 21.00-29.50. a fantastic selection of styles, sizes and colors from loren scott, john henry, levi and other famous makers.

**12.90**  
FLANNEL SPORT SHIRTS, REG. 19.50. choose assorted plaid styles in easy-care polyester/cotton blends.

### KNITS

**8.90-15.90**  
KNITS, REG. 17.00-24.00. an outstanding group in a variety of styles and fabrics.



### CLOTHING

**109.00-169.00**  
SUITS, REG. TO 210.00. tweeds, flannels and more reduced from our regular stock.

**59.00-114.00**  
SPORT COATS, REG. TO 145.00. a great selection of styles and fabrics from our regular stock.

**24.90-29.90**  
DRESS SLACKS, REG. TO 40.00 Choose from two styles in an assortment of colors.

**11.90-16.90**  
LONG SLEEVE DRESS SHIRTS, REG. TO 25.00 A great selection of styles. from john henry and don robbie.



### CLOTHING CONT.

**6.90-9.90**  
SELECTED NECKWEAR, REG. TO 15.00. wool, wool blends and silk designs from our regular stock.

### OUTER WEAR

**14.90-109.90**  
JACKETS, REG. 55.00-155.00. a good choice of fall and winter styles from william barry, jupiter and others.

## MEN'S SHOE SALE 15.90-31.90

reg. 23.95-48.95 choose from many, many dress, casual and active shoes and find exceptional savings. a fantastic selection of styles from famous makers. not all styles in all sizes and colors. here are just four from our wide assortment.

**15.90**  
CONVERSE 'STAR' RUNNING SHOES REG. 27.95. in blue and white; assorted sizes.

**31.90**  
BASS @ '100' CASUAL SHOES REG. 48.95. leather uppers with unit sole. in tan or burgundy; assorted sizes.

**21.90**  
OUR OWN CLOG REG. 31.95. designed exclusively for us with leather uppers on a comfortable wooden sole. in tan or brown; assorted sizes.

**24.90**  
DEXTER 'FEVER' DRESS SHOES REG. 37.95. leather uppers on a medium-high stacked heel. in brown or black; assorted sizes.

**HOLIDAY SPECIAL**  
**CHEESE BALLS and LOGS**

A terrific hostess gift. Great for office parties, at-home entertaining, or just plain snack 'n! Our cheese balls and logs are handmade, fresh and delicious!

**2 for 5<sup>50</sup>**

**Hickory Farms** OF OHIO

Big Red Barn  
by SeaTac Mall





**PUBLIC NOTICE  
NOTICE OF CHANGE  
OF REGULAR  
MEETING OF THE  
BOARD OF  
COMMISSIONERS,  
WATER DISTRICT  
NO. 124  
KING COUNTY,  
WASHINGTON**

NOTICE IS HEREBY GIVEN that the Board of Commissioners of Water District No. 124, King County, Washington, will not hold its regular meeting on January 1, 1980 at 5:00 p.m. The regular meeting for that day will be held January 3, 1980 at 5:00 p.m. at the district office, 31627-1st Avenue South, Federal Way, Washington. /s/Leonard L. Tripp, Secretary Board of Commissioners Water District No. 124 King County, Washington John R. Bocek Attorney at Law 420 East Main Auburn, Wash. 98002 (206) 833-4397, 854-5920 Published in the News December 19, 26, 1979.

**Public Notice  
NOTICE OF SALE  
OF ONE VEHICLE  
DES MOINES  
SEWER DISTRICT  
NOTICE IS HEREBY  
GIVEN** that the Des Moines Sewer District will offer for private sale the following motor vehicle:

One (1) 1978 Ford Granada 4-door sedan Vehicle Identification #8W82F28310 Bids for the above item of personal property will be received at the Des Moines Sewer District Office, 22620 Seventh Ave. So., Des Moines, Washington, until 10:00 A.M. on Wednesday, February 5, 1980, at which time the bids will be opened and read aloud. The District will consider cash bids only. The Des Moines Sewer District reserves the right to reject any and all bids and waive any informalities in the bidding. **DES MOINES SEWER DISTRICT KING COUNTY, WASHINGTON** By W.J. KEMP Secretary Published in The News December 26, 1979. January 2, 9, 1980.

**PUBLIC NOTICE  
NOTICE OF  
PUBLIC HEARING  
NOTICE IS HEREBY  
GIVEN** that the Zoning & Subdivision Examiner for the King County Council will hold a public hearing on Thursday, January 17, 1980, in Room 402 of the King County Courthouse, beginning at the hour listed hereafter or as soon thereafter as possible and in the order listed for purposes of considering applications for preliminary plat approval. 9:00 a.m., or as soon thereafter as possible 180-24 KILLARNEY

**CREST** - A subdivision of 9.97 acres into 42 lots for residential purposes. N. side of S. 360th St., W. of 24th Ave. S. in STR: W 28-21-4 11:00 a.m., or as soon thereafter as possible 180-28 MADRONA MEADOWS - A subdivision of 83 acres into 239 lots for residential purposes. N. of S.W. 356th St., E. of 16th Ave. S.W. in STR: W 19 & 30-21-4 Dated this 17th Day of December, 1979. Details available in Room 450, Building & Land Development Division, King County Administration Building, Seattle, WA 344-

**7970.  
KING COUNTY  
COUNCIL  
KING COUNTY,  
WASHINGTON  
DOROTHY M. OWENS  
DEPUTY CLERK  
OF THE COUNCIL**

Published in the News December 26, 1979. **PUBLIC NOTICE  
Water District  
No. 54** Effective December 1, 1979, regular public meetings for Water District No. 54 shall be held on the first and third Monday of each month at the hour of 7:00 P.M. at 922 South 219th, Des Moines

WA. In the event the selected date is also a legal holiday, the meeting will be held on the following day at the same time and place. Published in the News December 26, 1979.

**PUBLIC NOTICE  
COUNTY COUNCIL  
NOTICE OF HEARING  
NOTICE IS HEREBY  
GIVEN** that a public hearing will be held before the King County Council in Room 402, King County Courthouse, Seattle, Washington, on the 7th day of January, 1980, at 9:30 A.M. relating to the annex-

tion of an area known as No. 79-5 to Water District No. 124, described as follows: South King County in the vicinity of 282nd Ave. So. to 284th Ave. So. along Military Road South. DATED at Seattle, Washington, this 6th day of December, 1979. **KING COUNTY COUNCIL KING COUNTY, WASHINGTON DOROTHY M. OWENS DEPUTY CLERK** Published in the News December 19, 26, 1979.

**Inventory  
SALE  
\$2 Off  
Every \$10  
purchase thru  
12/31/79**

**Sonia Flowers**

1610 S. 341st Pl. Federal Way  
838-4217 927-3824  
Come In for a FREE 1980 Calendar



# Federal Way Furniture

WE'VE GOT THE STYLE FOR YOU!

## GREAT WINTER SALE & CLEARANCE !!

**NOW IN PROGRESS**

**SAVE 10 to 50%**

IT's that time of year when floor samples, one of a kinds and last year's stock is cleared for new arrivals. You save from 10 to 50% thru out many departments. From the Dining Room department, featuring famous names like Broyhill, American Drew and Burlington House and so it goes thru-out the store. Classic leather gallery clearance priced too!

**IMAGINE A NEW LOOK FOR  
YOUR HOME IN 1980!  
SAVE 10 to 50% OFF ON ALL  
SELECTED HOME FURNISHINGS.**

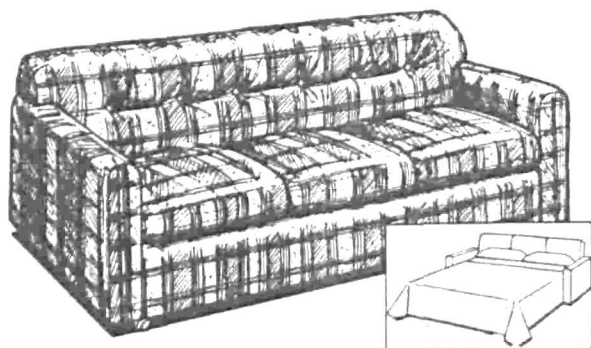

Choose from over 60 sleepers in stock for immediate delivery

**SALE PRICED FROM  
\$177**

**YOU CAN HAVE SIMMON'S  
QUALITY FOR 1980 ...  
AND AT SPECIAL CLEARANCE  
PRICES.**

A special clearance from Simmons Warehouse enables us to save you \$50 to \$250 on all Simmons mattresses and Hide-A-Beds.

**\$59** ea. pc. TWIN SET

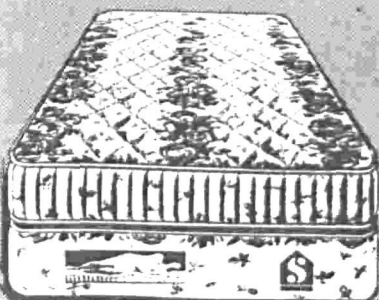

**Armstrong's Authentic Country  
look is easy on your budget.**



Oakbrook 4-pc. group

**\$488**

Chest pictured available \$219.

Triple Dresser, Tri-view mirror Headboard, Nightstand.

the Preferred Collection Furniture from Armstrong

"Oakbrook" blends country styling, modern function and heavy duty construction. Roll-front drawers, shaped posts, arches crowns create a charming mood. Chest pictured optional.

a wall never looked better!

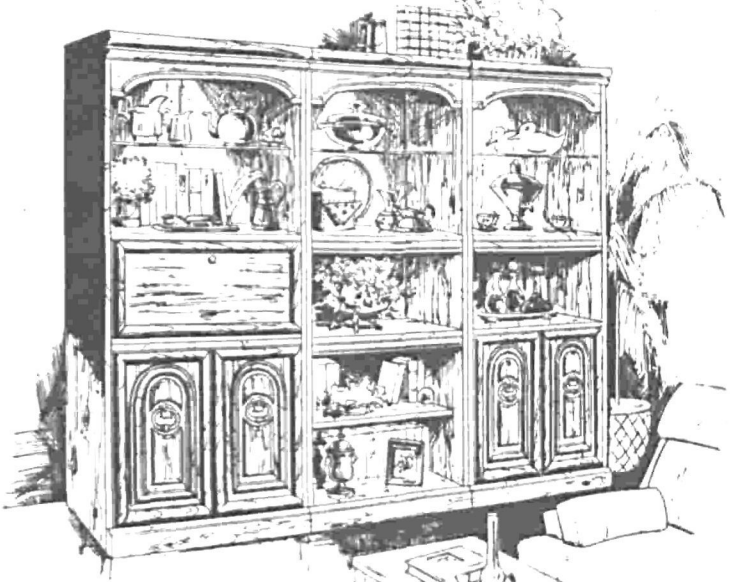

**ARMSTRONG  
FUNCTIONAL  
FURNITURE**

Gambrell 3-PIECE STORAGE WALL SYSTEM

**\$588**

All 3 pcs shown

Enduring traditional elegance with a look of the master carver. Crafted of selected hardwoods and wood products with a rich engraved oak finish. Droplid, open and 2-door units are 31x18x75" high.



VISIT Federal Way's most complete home furnishing store.... You'll be glad you did!

## CONTEMPO 5-PC ELEGANT LIVING ROOM ENSEMBLE.

This carefully selected plush sofa and matching love seat in 100% decorator orlon fabric comes in warm chocolate brown or bubbling champagne white. Two correlated beveled smoke glass tables plus a beautiful accent lamp.

THIS COMPLETE PACKAGE CAN BE YOURS

**\* \$899**

- \* Includes
- SOFA AND MATCHING LOVESEAT
- SMOKE GLASS COCKTAIL TABLE
- SQUARE STORAGE END TABLE
- LAMP



WE'VE GOT THE STYLE FOR YOU!

\$1,000 Instant Credit Available O.A.C. Highway 99 South, 3 Blocks North of Sea-Tac Mall  
Store Hours Monday thru Friday 10-9, Saturday 10-6, Sunday 11-6  
Take Exit 143 From I-5. Phone Tacoma, 927-3372, Seattle, 839-2882.



**WHEN YOU NEED MEDICAL  
HELP IN A HURRY . . .**

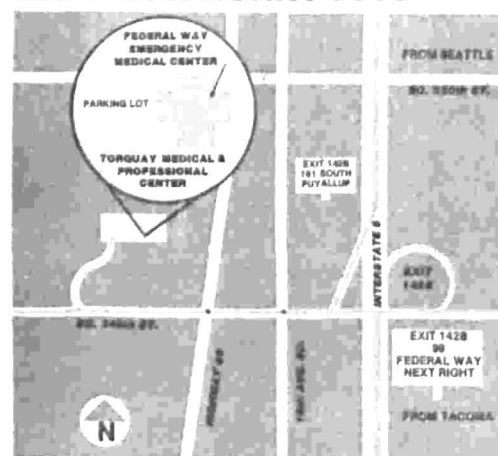

**FederalWay  
EMERGENCY  
Medical Center**  
34616 11th Place Federal Way, Washington 98003  
**24 HOUR PHYSICIAN STAFFED**  
MEDICAL CENTER / AMBULANCE  
838-0805  
many bridge children's health center  
Joseph Hospital

**PHOTO FACTORY SPECIAL!**

**SATIN PRINTS**  
Develop and Print \$1.99  
13 Exp. Roll Kodachrome type  
\$2.99  
20 exp. roll Kodachrome type \$3.44  
24 Exp. roll Kodachrome type  
ASA 400 SLIGHTLY HIGHER  
GOOD THRU 1/15/80  
001 1 002 8 003 8  
003 1 004 8 005 8  
Coupon must accompany order. Cash Value .15 cent

**SLIDE & MOVIE processing**  
Kodachrome/Ektachrome  
20 exp. / Super 8 / 8mm  
Limit 1 per person  
**\$1.59** GOOD THRU 1/15/80  
031 032  
Coupon must accompany order. Cash Value .15 cent

941-7449  
2020 S 320th  
across from  
Sea-Tac  
Mall

**PHOTO FACTORY**



Holiday spirit

# Reflected at children's party



THE CHILDREN POINT to their noses as they prepare to sing along with a Rudolph song.

by Ann Hagen  
In a small partitioned room at North Lake Elementary that now houses the Federal Way School District's Early Childhood Development Unit, a group of bright-eyed youngsters sat in a circle singing holiday tunes.

"Now, when we get to the part about Rudolph's shiny nose, let's all squeeze OUR nose," said high school senior, Debbie Morgan, talking merrily to the seven smiling faces.

There was no lack of response and nary a bored face in the group as the youngsters followed her with motions and gestures through Rudolph's Christmas Eve excursion.

"It takes a lot of patience," said Tracy Till, sitting next to a little girl who leaned comfortably on a tom-tom drum. "But, when you see how much the kids enjoy it, it makes you feel good."

A group of Decatur home economics students organized an hour of games, treats and crafts for the 60 children who attend daily classes at the school at 3405 S. 336th.

Many of the children are mildly retarded, afflicted with Down's syndrome, and some need special attention for communication disorders. There is also a class of non-handicapped pre-schoolers who are included as role models.

The children's ages range from three to 12, though their physical age doesn't necessarily parallel their chronological years.

THE GAMES REFLECTED

the thought and care that went into making the party a success.

"We tried to design activities that were easy to understand so that the children would have fun," said Debbie, who is considering teaching handicapped children in her future.

Children played pin the tail on the Christmas tree, put out sugar cookies from prepared dough wrote their names in glitter on felt stockings and accompanied themselves on musical instruments while they sang holiday tunes.

The home economics students spent two weeks in class plus evenings at home in preparation, but they say it's been well worth the effort.

After the fun, children were treated to home-made peanut butter cookies, fudge and punch. Though they were able to respond little verbally, the expression on their faces reflected their genuine delight.

Cathi Sagstad, Early Childhood Unit supervisor said the children really look forward to parties.

"It's a good chance for the children and students to better understand one another," she said.

Important in another way, she said parties help the community become aware of the needs of the handicapped.

"These children are human little beings," she said warmly, her devotion to them obvious in every word. "They have the same needs and wants as everybody else."



HEIDI HEIER holds her name-glittered star as her attention is riveted on the party coordinator.

## Kick up your heels on New Year's Eve!

at the Gala New Years Eve Party at the IRON GATE

**\$17.50** per person

CHOICE OF DINNERS  
3 DRINKS  
HATS and NOISEMAKERS  
RESERVED TABLE IN THE LOUNGE

2 BANDS!  
DANCING!  
FUN and FOOD!

LIMIT 200  
COUPLES

Make your  
reservations  
now!  
Call

**845-8854**  
today!



**IRON GATE**  
RESTAURANT

8212 River Rd • Puyallup • Minutes from Tacoma & Federal Way

# STRIKE IT RICH



## \$20,000.00 GOLD JEWELRY GIVE-AWAY

Bonanza of values as Citizens Federal offers you the ultimate in values for savings now at Citizens. Each of Citizens 19 offices is having a weekly drawing, and awarding the winner a choice of Ladies Pendant with diamond and 14K gold chain or Men's 14K gold bracelet - free! Enter as often as you like, no purchase necessary, you do not have to be present to win. Over 76 lucky winners will be chosen in the next four weeks! (Drawings begin December 21st and continue through January 11th.)

### ADDITIONAL "STRIKE IT RICH" BONANZA VALUES

DEPOSIT \$500. OR MORE  
DEPOSIT \$2500. OR MORE  
DEPOSIT \$5000. OR MORE  
and get these items free or at these reduced prices.

	Fry Pan .....	\$6.00	FREE	FREE
	Travel Bag .....	\$6.00	FREE	FREE
	Plant Communicator ....	\$7.00	\$3.00	FREE
	Sanyo Light .....	\$7.00	\$3.00	FREE
	Steak Knives .....	\$10.00	\$5.00	FREE
	Bathroom Scale .....	\$10.00	\$7.00	FREE
	Amway Gift Book .....	\$10.00	\$5.00	FREE
	Sharp Calculator .....	\$15.00	\$9.00	\$2.00
	Casio Musical Calculator ..	\$46.00	\$36.00	\$26.00
	Food Processor/blender ..	\$69.00	\$59.00	\$49.00

Prices do not include sales tax. Federal regulations permit only one gift per account per promotion. Offer valid while supply lasts.

Strike it rich with high interest rates on the saving program that's right for you, at Citizens.



"The excitement is both the bonanza of gifts for depositors as well as the variety of high interest-earning savings plans available now at Citizens."

David P. Thompson  
President

**CITIZENS**  
FEDERAL SAVINGS & LOAN ASSOCIATION

DOWNTOWN SEATTLE • BELLEVUE • BURIEEN • CAPITOL HILL • FEDERAL WAY • JUANITA  
QUEEN ANNE • RICHMOND HIGHLANDS • SOUTH CENTER • RENTON • RENTON HIGHLANDS • SPANAWAY  
TACOMA HIGHLANDS • DOWNTOWN TACOMA • TACOMA MALL • 72ND STREET  
GIG HARBOR • LAKEWOOD • YARROW BAY



# Silent alarm alerts police: K-9 dog nabs youthful burglars

A 19-year-old Federal Way man and a 17-year-old Hollywood, Calif. youth were arrested for investigation of burglary early Friday morning after King County Police apprehended them within a fenced area of a gardening shop.

An officer, responding to a report of a silent alarm at the store located in the 30600 block of Pacific Highway South, spotted one of the suspects inside the fence. A K-9 unit was sent

in and the dog located and contained the suspects who were hiding under a trailer until officers arrived. The K-9 unit officer injured his left leg when going over the six foot cyclone fence and was transported to Group Health Hospital.

The youth was taken to the Youth Center. Nearly \$1,500 worth of building supplies and tools were taken in a second commercial burglary reported to police on Wednesday. Unknown persons pried a sliding glass door of a condominium in the 31800 block of 18th Avenue Southwest.

In other thefts, unknown persons removed about \$500 worth of meat from a meat locker in the 34400 block of Pacific Highway South and four folding advertisement signs, valued at \$300, were removed from the area of the 27200 block of Pacific Highway South.

A man who was looking at a car he thought was for sale learned rather abruptly that it wasn't last Wednesday night. Two men drove up, one of them claiming the car was his. When he said it wasn't for sale, his companion, who appeared to be intoxicated, grabbed the prospective buyer by the hair, then

kneed him in the chin face. The duo then drove off.

## Mr. Wizard headlines Science Circus '79

Science Circus '79, the Pacific Science Center's annual science extravaganza, comes to town Wednesday, Dec. 26, through Tuesday, Jan. 1, with science activities for all ages.

A family of four or more may purchase a ticket at any Pay 'N Save store for \$10. Regular admission is \$3 per individual.

The robot V.I.N.-CENT (Vital Information Necessary, Centralized) from Walt Disney's new space production, "The Black Hole," will be on hand along with an exhibit from the galactic adventure.

The admission ticket also includes entry to both the Laserium laser light

concert, "Light Years" and the 70 mm, six-track IMAX theater presentation of "To Fly."

Other activities at Seattle Center, home of the Pacific Science Center, will be available to ticket holders also. They include exhibits ranging from astronomy to nature and clowns.

Science Circus '79 will be open every day from 10 a.m. to 6 p.m.; the box office closes one hour earlier.

For more information, call 625-9333.

Don Herbert, television's "Mr. Wizard," will head up the Science Center's 10th annual Science Circus. He will present shows in the Eames Theater on the theme "Supermarket Science."

A special discount ticket is available to

## Get more out of life in a health career

### Family Special



One 8 x 10 color portrait \$25. REG. \$47

*Yuen Lui* STUDIO

SEATAC MALL 839-4633

# ENTIRE STOCK SLASHED!

## SAVE 10-55% ON ALL DECORATOR QUARRY TILE!

**HUGE SELECTION IN STOCK!**

**NO WAX!**

FROM ONLY **98¢** EA.

8" x 8" x 3/8"

COMP. ITEM SOLD ELSEWHERE \$1.99 EA.

## COLOR TILE HOME IMPROVEMENT SUPERMART



### DECORATOR QUARRY THE ONLY TRUE NO-WAX TILE!

- PERMANENT GLAZE FINISH WON'T FADE, SCRATCH OR BURN!
- GORGEOUS & INTRICATE PATTERNS!
- FOR HEARTHS, FLOORS, OTHER ROOMS!

**SALE ENDS DEC. 31!**

**FREE** ILLUSTRATED INSTRUCTIONS! EXPERT DECORATING ADVICE! USE OF SPECIAL TOOLS!

**PLUS** FULL REFUND ON ALL UNUSED TILE

**WALLPAPER BONANZA**

- DAZZLING PRINTS, SOLIDS & FLORALS!
- DECORATOR COLORS!
- PRE-PASTED, TRIMMED & WASHABLE!

FROM **79¢** S/R

COMP. ITEM SOLD ELSEWHERE \$2.49 S/R

**HUGE SELECTION IN STOCK!**

**1 QUALITY**

FROM **15 3/4** SQ. FT.

COMP. ITEM SOLD ELSEWHERE 23¢ SQ. FT.

**DELUXE CERAMIC TILE**

- EASY TO CARE FOR!
- SPECIAL SPARKLE FOR KITCHEN & BATH!
- BAKED-ON GLAZE RESISTS STAINS!

4" x 4" OUR PRICE **89¢** SQ. FT.

COMP. ITEM SOLD ELSEWHERE \$1.19 SQ. FT.

**HUGE SELECTION IN STOCK!**

**MAGNIFICENT MOSAICS**

- BRIGHTEN FLOORS, COUNTERTOPS & WALLS!
- KILN-FIRED GLAZE RESISTS STAINS!
- LAY BY THE SHEET!

FROM **89¢** SHEET

COMP. ITEM SOLD ELSEWHERE \$2.26 SQ. FT.

**RED QUARRY TILE**

- NATURAL BEAUTY FOR INTERIORS, HEARTHS, PATIOS!

OUR PRICE **29 1/2** EA.

SUPER LOW COLOR TILE PRICE!

6" x 6" x 3/8"

**ONE COAT WALL PAINT**

- EASY COVERAGE!
- DRIES IN 30 MIN.
- TOP QUALITY!

OUR PRICE **7 99** GAL.

COMP. ITEM SOLD ELSEWHERE \$10.99 GAL.

**LATEX SEMI-GLOSS**

- GREAT FOR FINISHES, TRIMS!
- QUICK WATER CLEAN-UP!
- RESISTS FADING!

OUR PRICE **10 99** GAL.

**WARM "BRIK" WALL TILE**

- RICH, RUSTIC LOOK & FEEL OF AUTHENTIC BRICK!
- EASY INSTALLATION!
- VERSATILE!

OUR PRICE **3 39** CTN.

COMP. ITEM SOLD ELSEWHERE \$7.99 CTN.

CTN. OF 5 SQ. FT.

**SELF-STICK ALL VINYL**

- BRIGHT, SHINY COLORS & DESIGNS TO ENHANCE ANY DECOR!
- STYLISHTIK!

OUR PRICE **79¢** SQ. FT.

**AUTHENTIC OAK PARQUET TILE**

- NATURAL, ANTIQUE, & WALNUT FINISHES!
- TOP QUALITY TILES ADD ELEGANCE!

OUR PRICE **49¢** EA.

**SELF-STICK FLOOR TILE**

- QUICK & EASY INSTALLATION!
- JUST PEEL & STICK!
- EXTRA DURABLE!
- ADAPTABLE!

FROM **29¢** SQ. FT.

COMP. ITEM SOLD ELSEWHERE 42¢ SQ. FT.

**12' VINYL FLOORING**

- CUSHIONED!
- SEAMLESS FIT IN MOST ROOMS!

FROM **2 99** SQ. YD.

SUPER LOW COLOR TILE PRICE!

NOVELLE

**SOLID VINYL TILE**

- BRIGHT COLORS!
- DURABLE BEAUTY!

FROM **59¢** SQ. FT.

SUPER LOW COLOR TILE PRICE!

**OLEFIN CARPET TILE**

- FAST AND EASY TO INSTALL!
- SELF-STICK BACKING!
- GREAT ASSORTMENT OF STYLES!

OUR PRICE **54¢** SQ. FT.

PATTERNS SLIGHTLY HIGHER

**LUXURY VANITIES**

- FURNITURE-QUALITY STORAGE CABINETS!
- 1-PC. CULTURED MARBLE TOPS!
- PRE-ASSEMBLED!

FROM **36 88** TOP & BASE

COMP. ITEM SOLD ELSEWHERE \$52 EA.

## DOORBUSTERS!

**PLACE 'N' PRESS TILE**

- EASY TO INSTALL!
- LUXURIOUS DESIGNS & COLORS!

OUR PRICE **49¢** SQ. FT.

**ROLLER REFILLS**

- WASH & RE-USE!
- FIT 9" ROLLERS!

OUR PRICE **1 29** PKG. OF 2

**PAINT & ROLLER SET**

- 3 PIECES: 9" ROLLER, HANDLE, TRAY!

OUR PRICE **2 39** SET

**CARPET RUNNER**

- TRANSPARENT VINYL!
- PROTECTS FLOORS!

OUR PRICE **69¢** LIN. FT.

**HAND TOOLS**

- WIDE SELECTION QUALITY TOOLS!

FROM **1 39** EA.

**CORK TILE**

- AIDS INSULATION!
- ABSORBS NOISE!

OUR PRICE **44¢** SQ. FT.

PKG. OF 4 SQ. FT.

**COLOR TILE**

OVER 400 HOME IMPROVEMENT CENTERS COAST TO COAST

Hours: 9-9 Mon-Fri, 9-5:30 Sat, 10-5 Sun, Open New Years Eve 9-4

31007 Pacific Hwy. S. Federal Way

**941-3316**

CLOSED CHRISTMAS AND NEW YEAR'S

PLENTY OF FREE PARKING ★ BUY NOW. PAY LATER

**FOG CUTTER South**

839-4520

**RESTAURANT 'N STEAK HOUSE**

**HAPPY NEW YEAR**

**USHER IN 1980 WITH US!**

WELCOME TO THE

**FOG CUTTER South**

MAKE RESERVATIONS NOW!

ENJOY FINE DINING ... ENTERTAINMENT BY LISTENER

31211 N. PAC. HWY SO FEDERAL WAY

ACROSS FROM PEOPLES NATIONAL BANK

839-4520

• AMERICAN EXPRESS • MASTER CHARGE • VISA • DINERS CLUB



# Sometimes 55 mph is too fast, says expert

Should motorists always observe the national 55 miles an hour speed limit — or any posted speed for that matter?

An affirmative answer to such a question from a national enforcement authority might be expected; but Norman Darwick, acting executive director of the International Association of Chiefs of Police, points out that there are times when even these speed limits are entirely too fast for road and weather conditions.

"IACP is urging stricter enforcement of the 55 mph limit," Darwick emphasized. "But during the winter months when pavements may be slippery, speeds must be reduced still further."

Darwick cited motorists' problems during last winter's unprecedented winter storms as a case in point. "Skidding and ditched cars were evidence that all too many motorists have little or no idea of stopping or cornering ability on snowy or icy pavements."

What drivers seemed to ignore was the fact that they should cut their speed by as much as two-thirds when slippery pavement conditions prevail! He cited these findings from the National Safety Council's Committee on Winter Driving Hazards skid tests:

At the legal speed of 55 mph — intended for ideal road and weather conditions — the average car can be braked to a stop in approximately 150 feet. In contrast, it takes almost this same distance to stop on glare ice from a speed of only 20 miles an hour.

Darwick, who in addition to his IACP

duties is also a director of the Safe Winter Driving League, headquartered in Chicago, reviewed recommended personal driving techniques:

When slowing or

stopping on slippery pavements, Pumping your brakes. An intermittent pumping, on-off action helps maintain steering during those times your wheels are roll-

ing. Locked wheels are sure to throw your car into a skid.

If you misjudge stopping or cornering ability and your car does go into a skid, steer into the skid —

turn your wheel in the same direction the rear of the car is skidding. When you feel the car start to recover, straighten your front wheels. Above all, don't hit the

brakes when the rear end starts to slide. You can't steer a car when all four wheels are locked and not rolling.

Get the "feel" of the road whenever there is any question as to how slippery the pavement is. By gunning the engine or by jab-

bing the brake pedal you can determine how much traction is available. Reduce your speed and increase your following distance accordingly.

Darwick quoted NSC skid-test findings related to traction aids when trying to stop on ice slick sur-

faces, in the order of their effectiveness.

REINFORCED TIRE CHAINS on the rear wheels reduce braking distance on ice by 50 percent as compared with regular tires.

STUDED SNOW TIRES (where permitted) on the rear

wheels reduce braking distance on ice by 19 percent compared to regular tires.

CONVENTIONAL SNOW TIRES (without studs) offer no advantage over regular tires in stopping on ice.

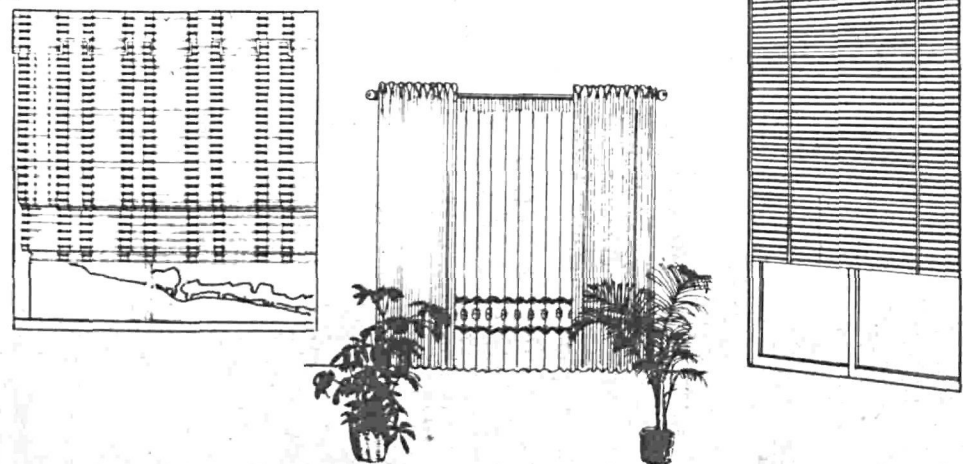

## SUPER YEAR-END SAVINGS

Save 25% on Custom Draperies, 1" Blinds, Woven Woods and Louver Drapes

From now until January 31, do something beautiful to your home and save money at the same time. All gorgeous custom window coverings are reduced by 25%. Come in now to the Fashion Direct store nearest you or call for an appointment and let our Interior Fashion Consultants guide you to an exciting new look for the 1980's.



Featuring Fabrics of CELENESE & CETALE

Seattle  
8300 Aurora Ave. N.  
525-7932

Bellevue  
Bellevue Plaza  
141 106th N.E.  
454-7909

Federal Way  
Center Plaza  
2012 S. 320th  
839-6333

Parkway Plaza  
17140 Southcenter Pkwy.  
575-4346

Parkway Plaza and Federal Way Stores open Sundays.

## WE CUSTOM DESIGN YOUR SHELVES TO YOUR SPECIFICATIONS!

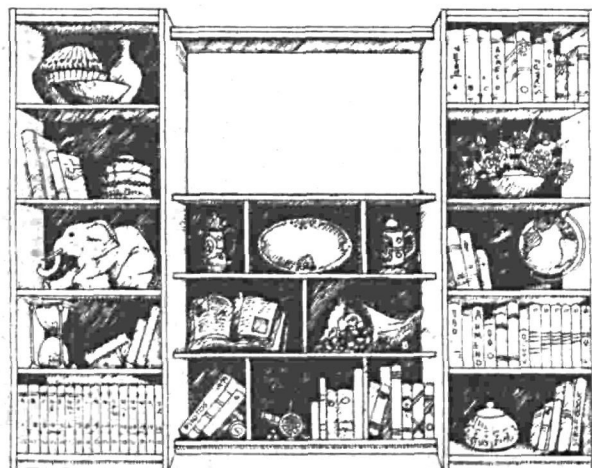

INCLUDING Bookcases, Stereo Systems, Library Units, Wall Units & TV/VTR Units.

Unit illustrated: Dimensions 80" High x 96" Wide x 16"-12" Deep. Model #0500.

\$599

JOBOS'S Wall Systems & Shelving

2016 So. 320th, Federal Way (Center Plaza West of Jafco)

Open M-F 10-9, Sat 9-6, Sun 12-5

941-5480

# Fabricland

## Winter Clearance and Introduction to The 80's FABRIC SALE

December 26, 1979 through January 8, 1980 Stores open New Years day, 10:00 a.m. till 6:00 p.m.



To name just a few of the great fabrics that you will find for 20% off - broadcloth, woolens, drapery, upholstery, pile fabric, eyelet, quilts, qiana, velour, suede cloth, flannels, terry, vinyl, coatings, shirtings, seersucker, satin, calicos, crepe de chine, burlap, batiste, chiffon, plus thousands of yards more! Far too many to name every type of fabric you will find. \*This includes every yard of fabric and every yard of interfacing in the store!

Don't miss this incredible sale!

all items limited to supply on hand

### SEWING CLASSES

BLAZERS.....Jan 15, 22 & 29  
QUILTING.....Jan 24, 31  
JEANS.....Feb 5, 12 & 19  
ULTRA SUEDE.....Feb. 6 & 13

# Fabricland

32065 PAC. HWY. SO. 927-7110

Century City Shopping Center

ALL ITEMS LIMITED TO SUPPLY ON HAND

PUYALLUP: 403 Meridian N. SEATTLE: 12537 Lake City Way N.E. TACOMA: 3907 Bridgeport Way

BELLEVUE: 19001 N.E. 6th St. REDMOND: 14840 N.E. 24th KENT: East Hill Shopping Center

TACOMA: 8806 Pacific Ave.

ALL STORES OPEN 7 DAYS A WEEK



## Sensible Gifts for Savers

The following chart will show how you can choose from an intriguing assortment of Airway Travel Tour luggage or West Bend Cookware, depending on the amount of your deposit (of \$250 or more) in a new or existing account. Safeway and J.C. Penney gift certificates are also available for an unlimited storewide selection. Money Market Certificates require a \$10,000 minimum. One gift per depositor during this promotion please.

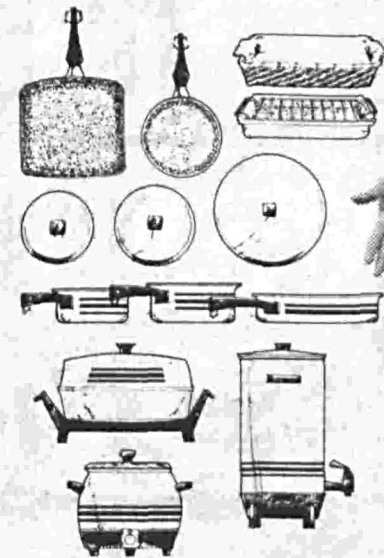

	250	1000	5,000	*
JR. BAKE N BROIL PAN	FREE	FREE	FREE	3.95
BRUNCHER GRIDDLE	FREE	FREE	FREE	3.95
1 1/2 QT. UTILITY DISH	FREE	FREE	FREE	3.95
1 QT. COVERED SAUCE PAN	3.00	FREE	FREE	6.50
11" SQUARE GRIDDLE	3.00	FREE	FREE	6.50
2 QT. COVERED CASSEROLE	3.00	FREE	FREE	6.50
2 QT. COVERED SAUCE PAN	8.00	5.00	FREE	12.00
10" COVERED SKILLET	8.00	5.00	FREE	12.00
5 QT. COVERED DUTCH OVEN	8.00	5.00	FREE	12.00
4 QT. SLOW COOKER	10.00	7.00	2.00	14.00
30 CUP PARTY PERC.	10.00	7.00	2.00	14.00
ELECTRIC SKILLET	20.00	17.00	12.00	24.00



	250	1000	5000	*
PURSE TOTE	FREE	FREE	FREE	5.00
UTILITY TOTE	FREE	FREE	FREE	5.00
CLUB BAG	4.00	FREE	FREE	8.00
SHOPPERS TOTE	4.00	FREE	FREE	8.00
14" CARRY ALL TOTE	4.00	FREE	FREE	8.00
DELUXE ALL PURPOSE TOTE	9.00	6.00	FREE	13.00
WHEELED SHOPPERS TOTE	9.00	6.00	FREE	13.00
18" CARRY ON	9.00	6.00	FREE	13.00
21" WEEKENDER	16.00	13.00	8.00	20.00
GARMENT CARRIER	17.00	14.00	9.00	21.00
24" PULLMAN	18.00	15.00	10.00	22.00

Ed McMahon, courtesy NBC Tonight Show

It makes Good Sense!

\* OR PURCHASE OUTRIGHT

Earn the highest allowable rates in the nation on certificates opened for any amount.

## Westside Federal savings & loan



Burien, 400 S.W. 152nd, 244-4950 • Seattle, 1515 4th Ave., 682-7950 West Seattle, 4209 S.W. Alaska, 932-2950 • Kent, 505 W. Harrison, 852-9310



### Max gas tax to continue

Motorists in Washington State will continue to pay the allowable maximum of 12 cents per gallon tax on gasoline during the first six months of 1980.

The Department of Licensing is required by the Variable Fuel Tax Act to compute the state gasoline tax during the fifth month of each half year. The tax is based upon the average retail price of gasoline as well as motor vehicle fund revenue and expenditure projections.

### Morpho-what? Tough name spells success

"Morphographic" may sound like a complicated mouthful of letters, but the method it describes simplifies things for kids who have trouble spelling.

The method, explains Brenda Rivers, Camelot Elementary School educational aide in basic skills, provides the students with a workable set of rules which may be used in the student's general curriculum.

Used in the basic skills program, it teaches the meanings and usage of numerous suffixes and prefixes. For example, "ing" means when you are doing something, "re" when you are doing it again.

The program has had some positive results, Rivers said. "It really works with the kids," she said. "They enjoy it."

The students participate in the basic skills morphographic spelling about 30 minutes a day, four days a week, she said.

One sixth grade student had gained such proficiency after three months in the program, he was earning 100 scores in spelling tests in both his basic skills class and his regular classroom.

He's become so good, in fact, he no longer attends the basic skills sessions. And that's proof positive that it's working, Rivers said.

**Public Notice**  
**NOTICE OF PUBLIC HEARING ON PROPOSED TRANSIT FARE INCREASE**  
 NOTICE is hereby given that the Finance/Personnel Committee and Transit Committee of the Council of the Municipality of Metropolitan Seattle (Metro) will conduct public hearings to receive public comment on a proposed transit fare increase.

Date: January 8, 1980. Time: 7:00 p.m. Location: Seattle City Council Chambers, 1106 Municipal Building, Seattle, Washington 98104.

Date: January 8, 1980. Time: 7:00 p.m. Location: Bellevue City Council Chambers, 11511 Main Street, Bellevue, Washington 98004.

Date: January 8, 1980. Time: 7:00 p.m. Location: Federal Way High School Little Theater, 30611 - 16th Avenue, Federal Way, Washington 98003.

The following three proposals will be discussed:

Proposal I - Provide service changes planned for February, 1980 with no additional service beyond that date. No fare increase or revenue increase would be needed for this proposal.

Proposal II - Provide service changes planned for February, 1980 plus a service increase of 10 per cent. This proposal would require a 10 cent fare increase.

Proposal III - Provide a 19% increase in service in 1980. This proposal would require a 10 cent fare increase plus action by the 1980 state legislature to permit Metro to increase its share of the Motor Vehicle Excise Tax (MVET) from 1 to 1.5%.

Comments on the 1980 fare increase may be given orally or in writing at the public hearings or may be mailed to the Metro Clerk's Office, 821 Second Avenue, Exchange Building, Seattle, Washington 98104 by January 8, 1980.

Larry T. Yok, Clerk of the Council  
 Published in The News December 26, 1979.

**PUBLIC NOTICE**  
**COUNTY COUNCIL NOTICE OF HEARING**  
 NOTICE IS HEREBY GIVEN THAT a public hearing will be held before the King County Council in Room 402, King County Courthouse, Seattle, Washington, on the 7th day of January, 1980, at 9:30 a.m. relating to the annexation of an area known as Highline Trailer Park Annexation to Lakehaven Sewer District, described as follows:  
 North of S.W. 320 St and west of 21 Ave. S.W.  
 DATED at Seattle, Washington, this 6th day of December, 1979.  
**KING COUNTY COUNCIL**  
**COUNCIL**  
**KING COUNTY, WASHINGTON**  
**DOROTHY M. OWENS**  
**DEPUTY CLERK**  
 Published in the News December 19, 26, 1979.

**Giant boxes for sale**

What can you do with a big box containing 297½ cubic feet of empty space?

A box measuring 5 by 7 by 8½ feet made of five-ply plywood reinforced with 2 by 4 inch studs?

Mitchell Moving & Storage Co. wants to dispose of a bunch of these giant containers that were used in its warehouse to store household and office goods.

Some of them have been bought and converted into children's playhouses or storage sheds.

For more information, call 575-6800.

**B & L SERVICES OF SEATAC**

We would like to say thank you to the many customers we have been fortunate to serve.

With the holidays fast-approaching, brighten up the season in your home or business with

**QUALITY CARPET & UPHOLSTERY CARE**

FOR ESTIMATE & APPOINTMENT CALL  
**FEDERAL WAY 952-2064**  
**SEATTLE 285-3370**

MEMBER  
 FEDERAL WAY CHAMBER OF COMMERCE

**CUT OUT COUPON**

**HOLIDAY SPECIAL**

Designers Cut	reg 7.50	5.00
Just a Haircut	reg 5.00	3.00
Shampoo Set	reg 3.75	2.50
Henna	reg 10.50	8.00
Tint	reg 9.50	7.00
Bleach	reg 18.50	12.00

**PERMS**

Harsh Curl	reg 17.95	12.00
Soft Curl	reg 25.00	16.00

Expires 1/31/80

**KMS PRODUCTS**

**CUT OUT COUPON**

**NASH ADVANCED SCHOOL of HAIRDESIGNERS**  
 33120 Pacific Hiway So. Federal Way  
 838-1219 or 927-1534

**TIP OF THE WEEK**

**Pinging: the sound of economy**—Some "pinging" is normal with an engine set up for maximum gas economy. If you don't hear the sound when accelerating hard, you've no guarantee that your timing is set for maximum economy. However, if your engine pings with slight acceleration on a flat road, the timing is probably set too far advanced. Set your timing for one brand of gas and stay with it, since different brands have slightly different octane ratings.

- Easier, brighter shine than the leading liquid.
- Rich, High Gloss paste wax shine.
- Cleans deep.
- Easily applied in the sun or shade.

**"Complete Machine Shop"**  
**REDONDO HEIGHTS AUTO PARTS**  
 27721 Pac. Hwy. S.  
 839-4661

# It Starts December 26th At SKAGGS After CHRISTMAS Clearance!

**SPECIALY SELECTED TOYS**

A wide variety of dolls, trucks, and toys of all kinds, from preschool on up.

**UP TO 50% OFF**

**ASSORTED CHRISTMAS DECORATIONS**

Entire stock of Christmas tree decorations: lights, garlands, ornaments, etc.

**50% OFF**

**GIFT WRAP, RIBBON, AND BOWS**

A great selection of various styles and sizes of Christmas wrap, ribbons and bows.

**50% OFF**

**SELECTED CHRISTMAS CANDY**

A delicious assortment of Christmas candy. Choose from boxed chocolates, to candy canes.

**50% OFF**

**SELECTED COSMETIC GIFT SETS**

An assortment of sets of your favorite cosmetics and fragrances. Men's and Women's.

**UP TO 40% OFF**

**SELECTED CHRISTMAS ACCESSORIES**

Selections of boxed Christmas cards, decorative candles, napkins, etc.

**50% OFF**

**COSMETIC SPECIALS**

**TABU COLOGNE** 2.88  
 A special size of Tabu spray cologne, by Dana. 1.5 oz.

**AFTER SHAVE** 2.77  
 Canoe After Shave, in special 2 oz. size.

**JOVAN MUSK** 3.99  
 Musk spray cologne for women, in the 2 oz. size.

**CHANTILLY LOTION** 3.00  
 Hand and Body Lotion, 16 oz. or Cream, 6 oz. Your choice.

**INTIMATE SPECIALS** 2.99  
 Perfumed Body Moisturizer, 15.8 oz. or Concentrated Cologne, 2 oz.

**ENGLISH LEATHER** 99¢  
 Deodorant sticks, in your choice of 4 scents. 2.75 oz.

**MOON DROPS** 5.99  
 Under Makeup Moisture. Moon Drops, 8 oz. size. Film by Revlon, #7036.

**MOON DROPS** 5.99  
 Moisturizer Balm. Moon Drops Balm in the 8 oz. size. #7034.

**MOON DROPS** 3.99  
 Large 16 oz. Moon Drops Cleanser, by Revlon, #7037.

**MOON DROPS** 3.99  
 Moon Drops Toner, in the 16 oz. size. #7040.

**EVEREADY BATTERIES** 99¢  
 Eveready Alkaline batteries in the "C" or "D" sizes.

**PHOTO ALBUM** 6.99  
 American Family's 100 magnetic page photo album. Deluxe!

**PHOTO FRAMES** 1.99  
 Deluxe 5" x 7" or 8" x 10" frames, with oval or rectangular mats. By Intercraft.

**JUMBO BEDREST** 11.88  
 Jumbo corduroy bedrest in assorted colors. Comfortable!

**72" x 90" BLANKET** 5.99  
 Dream Flower design blanket, for twin or full. 50% Poly, 50% Acrylic.

**PLANTERS PEANUTS** 89¢  
 12 oz. can of Planters Cocktail style peanuts.

**SKI CAPS** 1.23 AND UP  
 A variety of ski-type knit caps, for non-skiers too!

**DURACELL BATTERIES** 89¢  
 Your choice of the AA 2 pack or the 9 volt battery.

**VAPORIZOR HUMIDIFIER** 11.88  
 Large capacity humidifier lasts 12 to 20 hrs. #240.

**TUBULAR HANGERS** 8 FOR 1.00  
 Bright 'N' Light tubular hangers, in various colors.

**PRESTONE II** 3.69  
 Prestone II anti-freeze in the 1 gallon size.

**SPRAY DE-ICER** 99¢  
 Prestone spray de-icer, with ice scraper top. 15 oz.

**O'CEDAR BROOM** 3.44  
 O'cedar brands' famous Angler broom. Efficient design.

PRICES EFFECTIVE WED. DEC. 26 THRU SAT. DEC. 29

**SKAGGS DRUG CENTERS**

A complete drug store...and so much more.

**STORE HOURS**  
 WEEKDAYS 9 am to 9 pm  
 SUNDAY 10 am to 7 pm  
**PHARMACY HOURS**  
 WEEKDAYS 10 am to 7 pm  
 JUANITA 10 am to 9 pm M-F  
 10 am to 6 pm SAT.  
 PHARMACY CLOSED SUNDAYS

**BELLEVUE** 15100 S.E. 78th at 148th Ave. S.E.  
**JUANITA** 9820 N.E. 132nd at 100th Ave. N.E.  
**MERCER ISLAND** 3023-78th Ave. S.E. at S.E. 32nd St.  
**RENTON** 3208 N.E. Sunset Blvd. at 12th St.  
**AUBURN** 1509 Auburn Way S. at "M" St.  
**TWIN LAKES** 2131 S.W. 336th at 21st Ave. S.W.  
**FEDERAL WAY** 31009 Pacific Hwy. S. at 312th St.



# Snyder reassigns three in school reorganization

Three assignments in the reorganization of the Federal Way School District administration were announced by Superintendent Milton Snyder during a special board meeting last Thursday.

Named administrative assistants for the division of learning were Lee Woodworth and Ted Gartner. Daniel Clements was named director of fiscal affairs.

Woodworth has served as assistant principal of Federal Way High School and Gartner, as director of personnel, for the past two and one-half years.

Woodworth will serve as administrator over the areas of inservice education, accreditation, the basic education act, the building work plan, graduation requirements and school-student-home conflict resolution while Gartner will supervise the directors of curriculum, special education, career-vocation, activities and Title I-basic skills, the Indian Studies consultant and the coordinator for the English as a Second Language program.

Commenting on the appointments, Snyder said "We are continuing to reassign top caliber persons to new and critical jobs to be done. Both Lee Woodworth and Ted Gartner have proven themselves as educational leaders in our district. They are capable of supporting the central thrust of

our schools and understand that the classroom learning experiences must be the top priority for us. Their experience and training in dealing with classroom learn-

ing has given them a solid base for their new responsibilities." Clements has served as administrative assistant for operations support since July 1977.

As director of fiscal affairs, he will oversee the operations of purchasing, data and operation analysis, and accounting.

"Dan Clements is an excellent fiscal manager," Snyder said, "and will now be able to concentrate his undivided attention to the fiscal affairs of the school district. He has a thorough knowledge of the district's financial needs and will continue to give strong support to the learning program of the district."



Daniel Clements

ing in 1961 from Eastern Montana College, Billings.

Before coming to Federal Way, Clements was city clerk and treasurer for the city of Fife from 1975 to 1977. He also served as planning director for the Metropolitan Development Council in Tacoma, was a market analyst for Unigard Insurance Group, Seattle, and was an assistant manager for Forentco Company, Renton.

Clements has a master of international management degree from the American Graduate School of Business in Phoenix, a BA degree from the University of Puget Sound and spent one academic year studying eastern European economics and foreign policy at the Austro-American Institute in Vienna.

All three reassignments become effective on Jan. 1, 1980.

Snyder previously announced the appointments of Ronald Johnson to the position of assistant superintendent for the division of learning and Donald L. Deterick as assistant superintendent for operations division, and Paul Chaplik as assistant superintendent for personnel and pupil services.



Ted Gartner

taught in schools in Montana and Cle Elum, Wash. He became vice-principal at in 1967 and in 1970, was made principal. In 1974, Gartner Lakota was named principal at Federal Way High School and in 1977, he assumed his position as director of personnel.

Gartner earned his master's degree in guidance and counsel-

**HAPPY NEW YEAR!**  
**BARNEY'S RESTAURANT & CEDAR ROOM**  
**LIVE MUSIC-DANCING**  
 Buffet-Bottle Champagne - Noisemakers  
 \$30 couple-\$20 Single  
 New Owners Ray Ennis & Colleen Walker look forward to meeting you! Reservations Please.  
 Eatonville Hwy. 161 832-6325 854-5803

**NEW YEAR'S EVE SPECIAL PACKAGE**  
 Includes: Dinner, Accommodation, Live Entertainment, Party Favors, Breakfast, Late Checkout and more! Call  
**Vance Airport Inn**  
 18220 Pacific Highway So. 246-5535



Lee Woodworth

## A Drug Store First, Last And Always

**2 LITRE PEPSI OR 7-UP**  
**89¢**  
 Your choice of Pepsi, Pepsi Light, Diet Pepsi, 7-Up or Diet 7-Up.

**NABISCO SNACK CRACKERS**  
**59¢**  
 Choose from 7 of Nabisco's popular flavors of snack crackers. Great party snacks.

**DRY ROASTED PEANUTS**  
**99¢**  
 The 12 oz. jar of Planters Dry Roasted style peanuts. No oils or sugars used.

**1320 WATT HEATER**  
**13<sup>88</sup>**  
 1320 watts in this powerful portable space heater, from Superelectric.

**TWIN OR FULL SIZE BLANKET**  
**3<sup>99</sup>**  
 Assorted colors of 100% synthetic blankets, in the right size to fit Twin or Full beds.

**HEAT AND AIR DEFLECTOR**  
**99¢**  
 Make your home more comfortable, by directing the air where it's needed most.

**SYLVANIA LIGHT BULBS**  
**2 FOR 1<sup>00</sup>**  
 Assorted wattages of 2 pack light bulbs, by Sylvania. Indoor Soft White.

**ALMADEN WINE**  
 750 ml. Pinot Chardine, Gewurztraminer, or Johannisberg Riesling.  
**3<sup>19</sup>**

**GALLO WINE**  
 French Colombard, Chenin Blanc, or Rose. 750 ml.  
**2<sup>29</sup>**

**3 LITRE PETRI**  
 Chablis Blanc, Pink Chablis, Rose, or Burgundy flavors.  
**3<sup>49</sup>**

**1.5 LITRE JACARE'**  
 Hearty Rose, Crystal Blanc or White Rose. 1.5 L.  
**3<sup>09</sup>**

**GREYSTONE CHAMPAGNE**  
 750 ml. White or Pink Champagne, or Cold Duck.  
**2<sup>09</sup>**

**MICHELOB 6 PACK**  
 The 6 pack of 12 oz. bottles of Michelob beer.  
**2<sup>29</sup>**

**COORS 12 PACK**  
 12 pack of Coors 12 oz. cans. Come up to Coors.  
**4<sup>13</sup>**

**CANADA DRY**  
 Ginger Ale, Club Soda, Collins, Squire or Tonic, in 32 oz. bottles.  
**4 FOR 1<sup>00</sup>**

**AQUA FRESH**  
 Double protection Aqua Fresh toothpaste. 4.6 oz.  
**77¢**

**MASSENGIL DISPOSABLE**  
 Messingil disposable twins, in your choice of 3 scents.  
**77¢**

**24 OZ. LISTERINE**  
 Listerine mouth wash, in the big 24 oz. size.  
**1<sup>59</sup>**

**BAUSCH & LOMB**  
 Your choice of daily cleanser or lens lubricant.  
**1<sup>49</sup>**

**BAYER 100's**  
 Popular Bayer aspirin in the box of 100 tablets.  
**1<sup>27</sup>**

**BATH BEADS**  
 Calgon Bath Oil Beads; or Bouquet or Bubble styles. 15 oz.  
**88¢**

**COSMETIC PUFFS**  
 Q-Tips Cosmetic cotton puffs, in bags of 260's or 100's.  
**2 FOR 88¢**

**RAZOR BLADE 8's**  
 Your choice of 2 new blade 8 packs: Personal Touch or Ultrax.  
**1<sup>69</sup>**

**HOLIDAY PHOTO SPECIALS**

<p><b>12 EXPOSURE DEVELOP AND PRINT</b>                  Regular price is \$2.69  <b>1<sup>88</sup></b>                  Coupon good through Jan. 1, 1980</p>	<p><b>20 EXPOSURE DEVELOP AND PRINT</b>                  Regular price is \$3.89  <b>2<sup>88</sup></b>                  Coupon good through Jan. 1, 1980</p>
<p><b>24 EXPOSURE DEVELOP AND PRINT</b>                  Regular price is \$5.98  <b>3<sup>38</sup></b>                  Coupon good through Jan. 1, 1980</p>	<p><b>20 EXPOSURE SLIDES</b>                  Regular price is \$1.19  <b>1<sup>19</sup></b>                  8MM OR SUPER 8 MOVIES                  Coupon good through Jan. 1, 1980</p>

### Licensing office closes

The Department of Licensing's Auburn office will be closed on Jan. 1, 1980 in observance of New Year's Day. The office will resume regular work-

ing hours on Wednesday, Jan. 2. It is open from 8:30 a.m. until 5 p.m. Tuesday through Saturday, except holidays.

**LENNY'S COMEBACK**  
 7:30-9:30  
 PLUS: BIG SECOND HIT...  
**LOVE DELIVERY**  
 8:35-10:40  
 DIS MOINES THEATER  
 2233 MARINE VIEW DR.  
 824-2024

### Pinter on Stage

The Seattle Actor's Workshop will open its 1979-80 season with "The Birthday Party," by Harold Pinter. Performances are Friday and Saturday at 8 p.m. and Sunday at 7 p.m. through Jan. 20. The production will be staged at St. Joseph's Performance Hall, located at 720 18th Ave. E. For reservations call 325-2663.

**Carvery**  
 Continental Dining at it's finest  
 Reservations 433-5622  
**SEA-TAC INTERNATIONAL AIRPORT**  
 "FREE PARKING"  
 Banquet Facilities to 300

**SKAGGS DRUG CENTERS**  
 A complete drug store...and so much more.

**PRICES EFFECTIVE WED. DEC. 26 THRU SAT. DEC. 29**

**STORE HOURS**  
 WEEKDAYS 9 am to 9 pm  
 SUNDAY 10 am to 7 pm  
**PHARMACY HOURS**  
 WEEKDAYS 10 am to 7 pm  
 JUANITA 10 am to 9 pm M-F  
 10 am to 6 pm SAT.  
 PHARMACY CLOSED SUNDAYS

**BELLEVUE** 15100 S.E. 38th at 148th Ave. S.E.  
**JUANITA** 9820 N.E. 132nd at 100th Ave. N.E.  
**MERCER ISLAND** 3023-78th Ave. S.E. at S.E. 32nd St.  
**RENTON** 3208 N.E. Sunset Blvd. at 12th St.  
**AUBURN** 1509 Auburn Way S. at "M" St.  
**TWIN LAKES** 2131 S.W. 336th at 21st at 21st Ave. S.W.  
**FEDERAL WAY** 31009 Pacific Hwy. So. at 312th St.



## Health agency revamp is OK

An agreement between Seattle and King County for restructuring the joint health department was approved Friday by the county council although the move will cost the county \$1.2 million in 1981.

Councilman Gary Grant cast the lone vote against the approval because "I am not anxious to approve an agreement with the city that will require us to put up \$1.2 million more than we're paying now. I don't think it is worth it."

The revised plan calls for the director of the health department to be appointed jointly by the county executive and the mayor. The county executive alone would be able to remove the director.

Councilwoman Bernice Stern said the agreement was the "best we could achieve."

The agreement was the product of negotiations of a taskforce appointed by the legislative and executive branches of the city and county during recent budget deliberations. At that time, the Seattle City Council approved a plan drafted by Mayor Charles Royer to revamp the department in 1980 whether the county agreed with the move or not.

The city contended that the 40 percent of the health department

costs funded by the city was excessive even though Seattle accounts for 40 percent of the total county population. Since Seattle residents also pay county taxes, the mayor felt city taxpayers were underwriting the county's 60 percent share of the costs.

King County Executive John Spellman sent a letter to the council before the Friday vote warning of costs the county would incur with the revamp scheme. He said the \$1.2 million cost to the county for the first year would "increase each year" and was not the only additional money the county would have to commit to the project.

Spellman also questioned "the benefits the county will attain from this expenditure of funds." Quoting a letter from Dr. Lawrence Bergner, present head of the health department, Spellman told the council there will be two separate departments by 1982. "Maintaining a single, unified department has been a paramount goal" Spellman said. He warned that a department with "two separate personnel systems, we will be further away from our goals of clarified and simplified administration than ever before."

## Unitarians plan children theme

"Children and the Magic of Christmas" will be the theme of the annual candlelight Christmas service at First Unitarian Church. The Sunday (Dec. 23) program will begin at 7 p.m.

A number of adults and children will be involved in the program which has been planned to appeal to the "child" in everyone.

First Church minister Richard Har-

ris will give several Christmas readings. The choir will sing selections from a suite of Alfred Burt Carols. There will be other musicians performing as well.

Following the service there will be an informal gathering for sharing Christmas treats brought by women of the church. The First Unitarian Church is located near Saltwater State Park at 25701 14th Place S.

## Game night to end ACTS year

ACTS, Christian Singles group will see the old year out at a game night and New Year's Eve party at the home of Alma Dumont, Dec. 31 starting at 8 p.m.

Members are invited to bring their children and a favorite game they would like to share with others. Call 838-1311 for information or directions.

ACTS stands for Adult Christians Together Socially and is open to all adult Christians who are widowed, divorced,

separated or unmarried. It is non-denominational and self-governing.

Some activities are planned with children included and others are for adults only. Anyone wanting further information about ACTS may phone Joyce Stuber, membership chairman at 927-2798.

Some of the group are planning to go to dancing at the Olympic Hotel Grand Ballroom in Seattle Friday, Dec. 28 at 6 p.m.

# INVENTORY REDUCTION SALE!

Prices slashed to reduce stock for inventory! Hurry, sale ends Sunday!



## CHAMPION SPARK PLUGS

Get more power & better mileage with new plugs. Buy now and save! Non-Resistor, limit 8.

**74c** each

Most Resistor, Limit 8 ..... **94c**

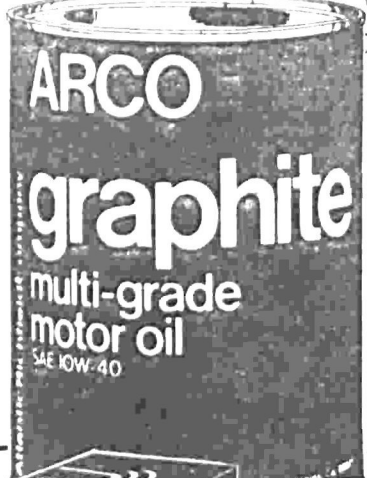

## UP TO 23 MORE MILES PER TANKFUL! ARCO graphite MOTOR OIL

• Helps improve gas mileage.  
• Helps reduce engine wear.  
• SAE 10W-40, Limit 8.

**99c** qt.



## LEE® SAVE TO 2.80

With Rebate on combined purchase of Lee Oil Filter and any Lee Maxi Air Filter.

**OIL 1.89** (Everyday Low Price To 2.59)  
**AIR 2.79** (Everyday Low Price To 3.89)  
Reg. to 3.29, 2.59 Reg. to 4.49, 3.49  
LEE OIL FILTER SAVINGS UP TO ..... **.70**  
LEE AIR FILTER SAVINGS UP TO ..... **1.10**  
LEE CASH REBATE ..... **1.00**  
**YOU SAVE UP TO ..... 2.80**

## Prestone SUPER FLUSH

• Removes Radiator Rust  
• Removes Oily Residue  
• Safe & Easy to Use.

**1.79** Everyday Low Price 2.49



## KRYLON SPRAY PAINT

Colors to match the original new finishes of most American & foreign cars. 6 oz.

SAVE **60c** **1.39** Everyday Low Price 1.99



VAN & TRUCK COLORS. 8 oz. .... **1.99**

## Thrush MUFFLER

SAVE **4.18**

The muffler to choose for all high performance cars. Double wrap construction with zinc coated shell.

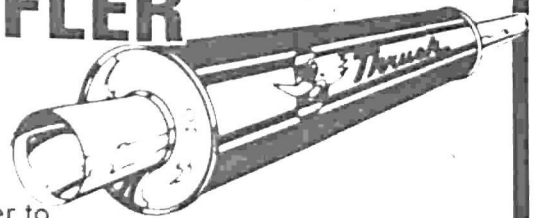

**11.77** Everyday Low Price 15.95

## EXTRA SPECIAL SAVINGS!

**LOCK EASE** Save **60c** **99c** Everyday Low Price 1.59  
Makes locks work easier. 3.5 oz. aerosol.

**ARMOR ALL** **99c** Everyday Low Price 1.79  
Protects & beautifies. 4 oz. No. 13040

**1 GALLON GAS CAN** **1.59** Everyday Low Price 2.29  
Saves space - resists tipping over.

**MOTOR CYCLE HELMETS** **20% OFF** Everyday Low Price  
Styled for safety & comfort.

**COBBS CERTIFICATE HOLDERS** **69c** Everyday Low Price 99c  
Clip-on or wrap-around style.

**MAGNETIC KEY HOLDER** **29c**  
Don't get locked out, hide extra keys! No. W-1801C

**SILICONE SEALER** **1.99** Each Everyday Low Price 2.79  
• Clear Auto Seal  
• Glass Sealer  
• 3 oz. each

**FLEX FUNNEL** **99c** Everyday Low Price 1.39  
Easy pour for hard to reach places. No. 6387

**FM - TV CONVERTER** **\$21** Everyday Low Price 34.95  
Listen to TV while in your car! No. FT2008

**TACH STYLE SPEAKER SET** **9.95** Everyday Low Price 13.95  
For use with tape players & radios.

**21 PIECE SOCKET SET** **6.88** Everyday Low Price 13.95  
Standard 1/2" & 3/8" drive for the do-it-yourself mechanic. No. W1170

**WD-40** **1.39** Everyday Low Price 1.99  
Stops rust & corrosion. 9 oz. No. 40011

**SNAP MOTOR FLUSH** **1.29** Everyday Low Price 1.79  
De-sludges...cleans engines in minutes. No. 5-650

**GUMOUT CARBURETOR CLEANER** **1.29** Everyday Low Price 1.79  
Cleans fuel system while you drive. 12 oz. No. 7518

**SPARK PLUG WIRE SETS** **20% OFF** Everyday Low Price  
Replace burned out wires for better performance.

**BRAKE SHOES & DISC PADS** **20% OFF** Everyday Low Price  
Heavy duty for safe, smooth stops.

**STA-LUBE GEAR GREASE** **1.39** Everyday Low Price 1.95  
• Water resistant  
• Heat resistant  
• Prevents corrosion  
No. 24229

**RAC TUNE & TEST EQUIPMENT** **20% OFF** Everyday Low Price  
Do-it-yourself & save!

**OPTIK WINDSHIELD CLEANER** **1.99** Everyday Low Price 2.99  
For safe driving vision. Gallon

**Prestone DE-ICER SQUEEZE BOTTLE** **79c**  
Melts ice & frost on window, locks, & wipers. 16 oz. No. AS244

**BATTERY POST CLEANER** **1.29** Everyday Low Price 1.79  
Give your battery a long, continued life.

**8' JUMPER CABLES** **3.39** Everyday Low Price 4.39  
Heavy duty with insulated handles. No. BC108

**10 AMP BATTERY CHARGER** **28.78** Everyday Low Price 37.95  
Prolong the life of your battery. No. 8050

**7" WINDSHIELD SCRAPER** **69c**  
For easy removal of ice & snow. No. 5300

**HEET GAS LINE ANTI-FREEZE** **49c** Everyday Low Price 69c  
Absorbs moisture. Improves engine performance for year-round quick starts.

**RUBBER UTILITY MAT** **99c** Everyday Low Price 1.39  
Great for car or entrance mat.

**PRESTONE COOLANT TESTER** **2.99** Everyday Low Price 3.99  
Enables quick & easy test of anti-freeze protection.

**HEAVY DUTY SHOCKS BY MONROE** **\$2 OFF** Everyday Low Price  
Better than original equipment. Do-it-yourself!

**PRIME GAS DRYER** **39c**  
NEW EASY POUR BOTTLE! Melts gas line & gas tank ice. Limit 4

**12 1/2 FT. TOW ROPE** **6.95** Everyday Low Price 9.95  
Stronger than chain, but easier to handle.

**SPORT T-TOP SUN ROOF** **159.95** Everyday Low Price 219.95  
Removable, solar-cool mirrored glass.

**WYNN'S PRODUCTS** **SAVE 60c 1.29** Everyday Low Price 1.89  
• Friction Proofing  
• Spit-Fire  
• Engine Tune-Up

**IRA and KEOGH ACCOUNTS with Pioneer**  
Offer the **HIGHEST RATE WITH INSURED SAFETY\***

\*insurance to \$100,000 on IRA & KEOGH accounts. If you're retiring soon, check with us... Your retirement money may be worth more if you put it into an IRA Account.

**Pioneer** FIRST FEDERAL SAVINGS AND LOAN ASSOCIATION  
Everett, Arlington, Edmonds, Federal Way, Bellevue, Marysville, Redmond, Snohomish, South Everett, Freeland, Factoria Square, Lynnwood, Snokey Point

OPEN SEVEN DAYS A WEEK FOR YOUR SHOPPING CONVENIENCE  
FEDERAL WAY

**TOP AUTO**

EVERYTHING FOR YOUR CAR FOR LESS!  
31407 H PAC HWY SO  
839-4311



# Steppin' Out

*Steppin' Out* comes to you with entertainment and dining picture from Burien to Federal Way. And, for the at home, *Steppin' Out* provides you with T.V. listings for the week.





# SUD'N CLEAN CAR WASH



*Time To Clean  
Off The Winter  
Grime!*

- NEWLY REMODELED
- CARS-TRUCKS-VANS
- ASK FOR TURTLE WAX!

COUPON  
Value 1/20 of 1¢ Expires 1/12/80

## FREE CAR WASH

NO PURCHASE NECESSARY  
**SUD'N CLEAN**

22706 Marine View Dr. S.  
Valid at Des Moines Location Only  
(near Marina)

COUPON

NEW DECADE

NEW DIRECTION

ON DEC. 28, 1979

YOUR OPPORTUNITY TO BE A PART OF THE

LARGEST

# RACQUETBALL

# CLUB

IN THE NORTHWEST

CHARTER MEMBERSHIPS LIMITED

FOR INFORMATION

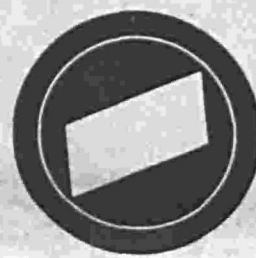

941-5990



You help more  
when you give  
The  
United Way

Save up to 1%  
on homeowners  
insurance

Call me about State Farm  
Newer Home Discount  
**Paul R. Hunter**  
33600 Pac. Hwy. So.  
Federal Way  
**838-4902**

To our valued  
customers

**Pay Less**

Of the 218 items  
in this week's  
STOREWIDE END  
OF THE YEAR  
CELEBRATION  
CIRCULAR, THE  
FOLLOWING 7 ITEMS  
HAVE NOT ARRIVED

- PG-2 CIE SPRAY SET WARDROBE 2 oz 1/3 oz
- PG-2 COTE COLOGNE MIST 1.8 oz.
- PG-2 COTE WILD MUSK COLOGNE SPRAY 2.2 oz.
- PG 2 COTE WILD MUSK BODY COLOGNE 8 oz.
- PG-3 YAHTZEE GAME
- PG-9 ZENITH 19"
- REMOTE CONTROL COLOR TV #406-170.
- PG-9 SANYO AM/FM CASSETTE MATCHED MUSIC SYSTEM #244-873.

Rainchecks will be issued upon request

We sincerely apologize and hope this does not inconvenience you, our valued customers.

FEDERAL WAY  
31401 Pacific Highway S.

## Shelter from economic uncertainty, at Fidelity Bank.

*No one pays more, some pay less  
on insured savings.*

### With high interest and insured safety, Fidelity Bank offers shelter from the storm.

Fidelity Bank's high interest certificates start as low as \$100. Each offers every saver significant shelter from the effects of inflation, shelter from fluctuating return with guaranteed interest rates, and shelter from market risks because each depositor is insured to \$40,000 by the Federal Deposit Insurance Corporation.

Offices in Auburn, Bellevue, Davenport, Des Moines, Everett, Kennewick, Lynnwood (Alderwood Plaza), Moses Lake, Pasco, Seattle, Spokane, Walla Walla.



This week's 6-month, \$10,000 Money Market Certificate:

**11.999%** yields **12.166%** per annum  
effective 12/20 through 12/26

4-year Certificate, \$100 or more:

**9.85%** yields **10.50%** per annum

2½-year Certificate, \$100 or more:

**NEW.** Watch for rate quotation.  
Fidelity will pay the highest rate permitted.

Federal regulations require substantial penalty on early withdrawal. Rates guaranteed to maturity.



# Vikings lull past Eagles, 39-27

by Harry Brooks  
Coach Gary Brines forecast that his Eagles would give the Puyallup Vikings their best test of the season came true Friday night in the FW gym.

The Eagles, with patience on offense and a traditionally solid 2-3 zone, held Puyallup to just 39 points, 43 below the Viking average coming into the contest, but the Eagles managed only 27.

"We didn't execute well on offense at all," a noticeably unperplexed Brines said of his team's performance. "We have a tendency to force the ball inside when we shouldn't, and that hurt us a little, but I was fairly pleased with the way the kids played overall." We scrapped hard.

Federal Way attained its goal of slowing the fast-break-loving Vikings into patterned play, but the undefeated Viks easily adapted to the playing style and waited for close-in, high-percentage shots.

**FOUL PROBLEMS** keyed Federal Way's demise. Mike Elliott, the Eagles' 6-7 center, was tagged with three fouls in the first half and his disqualifying fifth personal at 2:37 of the third period.

Federal Way's defensive strength and rebounding ability were severely weakened by Elliott's absence. Elliott's final whistle also pushed Federal Way over the non-shooting limit, and Puyallup used free throw opportunities to keep the Eagles nested no closer than 6 points away down the stretch.

After Elliott left the floor, the Vikings scored half their remaining 14 points from the foul line. Puyallup's opening two buckets of the fourth quarter came on rebound putbacks, which may have been harder hit with Elliott's presence.

Federal Way scored the game's initial point but allowed the Vikings 6 straight before hitting the bucket again. The Eagles, with Elliott hitting two inside shots, trimmed Puyallup's lead to 8-7 early in the second quarter.

The usually free-wheeling Vikings surprised Federal Way's team and all spectators by wearing four minutes off the clock with four-corner stall. Viking Tim Bradbury ended the tactic with a five-foot bucket with 3:45 remaining before halftime.

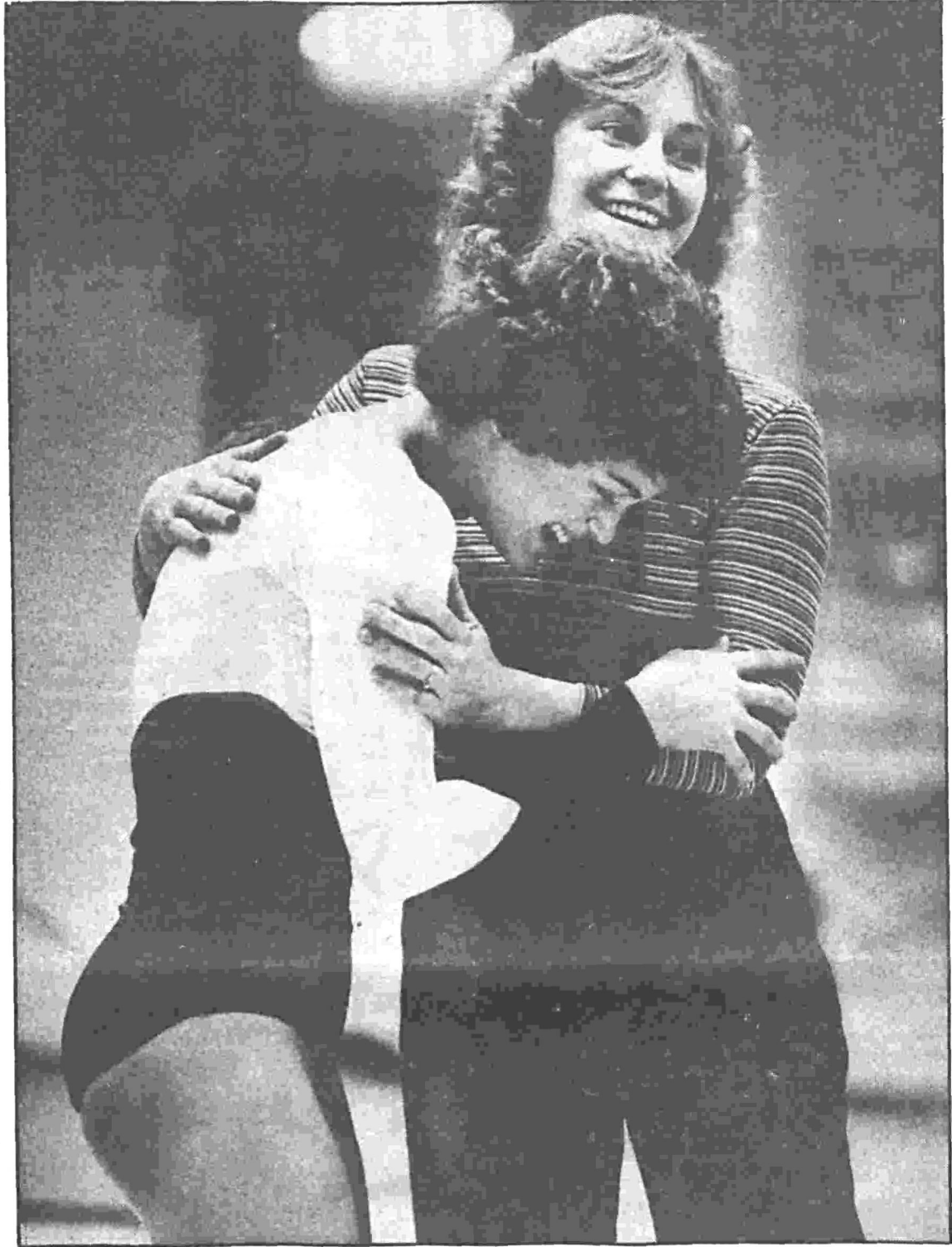

FEDERAL WAY coach Bev McIrvin and her pupil, Michelle Piquette jubilation after the Eagle gymnast completed the final performance of an event sweep in last Wednesday's gymnastics meet. Federal Way took a tri-meet split as the Decatur Gators topped the scoring with 117.19 points.

— photo by Mike Bainter

## Decatur's gymnastic depth overpowers Federal Way

by Harry Brooks  
The Decatur Gator girls overcame an outstanding performance by Federal Way's Michelle Piquette to take a victory in an intradistrict gymnastics rivalry Wednesday at the Decatur gym.

Decatur scored 117.19 points, while Federal Way came in with 113.29. Both teams took a tri-meet win over Bethel, which scored 97.45.

"We did pretty good," said a contented Decatur coach, Melanie Brigham. "We're pretty thrilled about it."

Piquette swept first places in the four-event schedule and the all-around competition. She took the floor exercise with 8.15 points, the vault with 8.35, the uneven bars with 8.0; the balance beam with 7.85 and the all-around scoring with an 8.03 average.

**BUT DECATUR**, powered by Kathy Crotty and Kathy White, consistently placed just below Piquette to take the team scoring.

"Not only our first girl was doing a good job, but our second and third girls were coming through," Brigham pointed out, "and they're young. We should have strong depth the next two or three years."

Both coaches classed Piquette's performance as "outstanding," but Federal Way skipper, Bev McIrvin, added, "Michelle and Janice (Parish) are our only experienced performers. It's a growing year for the rest of the kids."

"We're a little disappointed by the meet's results, but it wasn't completely unexpected. Decatur looks like a very nice team."

White placed second in the all-around scoring with a 7.35 average. Her effort included second places on the balance beam (7.2) and vault (7.45) and a third on the uneven bars (7.65). Crotty took second on the bars (7.7) and thirds in vaulting (7.35) and floor exercise (7.5).

PARISH gave Federal Way a second on the floor with a 7.95 score. Both teams will compete in optional meets, those that involve a choice of routines, after the Christmas vacation break. The pre-Christmas portion of the SPSL involved compulsory competition, set routines for all performers.

Federal Way, 6-2 in the SPSL, will travel to Lakes Jan 9 to compete against Lakes and Puyallup. McIrvin considers it "a warmup meet" as neither of the opponents can match Federal Way's strength.

Decatur, 7-1 in league action will meet undefeated Clover Park and Sumner the same day at Sumner, and Brigham and her crew are looking to

avenge the Gators' only loss of the season in the second go-around with the CP Warriors. All SPSL gymnastics meets begin at 7 p.m.

"If we perform the best we can, we could beat Clover Park," Brigham stated. "We're going to be strong in and we have a lot of depth. Beating Clover Park is our main goal now."

and all-around (6.5). She also had a fourth in the floor exercise (6.6).

Raider Shelly Hyatt placed third on the bars at 5.95, and Mary Krofchek placed fifth in the event with 5.55. Robin Carper took fifths in the vault (7.05) and floor exercise.

Jefferson, with a 5-3 SPSL mark, will compete in the optional portion of the season beginning Jan. 9 at Rogers High. Bethel will join TJ and Rogers in the tri-meet. Optional routines leave the format choice to the competitor.

Jefferson's past meet of been of the compulsory brand in which each participant is judged on a set routine.

Decatur 117.19, FW 113.29  
Bethel 97.45  
Floor Exercise: 1, Piquette (FW) 8.15; 2, Parish (FW) 7.95; 3, Crotty (D) 7.3; 4, Dale (D) 7.3.  
Vault: 1, Piquette (FW) 8.35; 2, White (D) 7.45; 3, Crotty (D) 7.35; 4, League (B) 6.8; 5, Grossman (D) 6.5.  
Uneven Bars: 1, Piquette (FW) 8.0; 2, Crotty (D) 7.7; 3, White (D) 7.65; 4, Longthorne (D) 6.95.  
Balance Beam: 1, Piquette (FW) 7.85; 2, White (D) 7.2; 3, (the) Sawyer (D) and Warner (FW) 6.8; 5, O'Donnell (D) 6.3.  
All-Around: 1, Piquette (FW) 8.03; 2, White (D) 7.35; 3, Crotty (D) 6.83.

Decatur 117.19, FW 113.29  
Bethel 97.45  
Floor Exercise: 1, Piquette (FW) 8.15; 2, Parish (FW) 7.95; 3, Crotty (D) 7.3; 4, Dale (D) 7.3.  
Vault: 1, Piquette (FW) 8.35; 2, White (D) 7.45; 3, Crotty (D) 7.35; 4, League (B) 6.8; 5, Grossman (D) 6.5.  
Uneven Bars: 1, Piquette (FW) 8.0; 2, Crotty (D) 7.7; 3, White (D) 7.65; 4, Longthorne (D) 6.95.  
Balance Beam: 1, Piquette (FW) 7.85; 2, White (D) 7.2; 3, (the) Sawyer (D) and Warner (FW) 6.8; 5, O'Donnell (D) 6.3.  
All-Around: 1, Piquette (FW) 8.03; 2, White (D) 7.35; 3, Crotty (D) 6.83.

Decatur 117.19, FW 113.29  
Bethel 97.45  
Floor Exercise: 1, Piquette (FW) 8.15; 2, Parish (FW) 7.95; 3, Crotty (D) 7.3; 4, Dale (D) 7.3.  
Vault: 1, Piquette (FW) 8.35; 2, White (D) 7.45; 3, Crotty (D) 7.35; 4, League (B) 6.8; 5, Grossman (D) 6.5.  
Uneven Bars: 1, Piquette (FW) 8.0; 2, Crotty (D) 7.7; 3, White (D) 7.65; 4, Longthorne (D) 6.95.  
Balance Beam: 1, Piquette (FW) 7.85; 2, White (D) 7.2; 3, (the) Sawyer (D) and Warner (FW) 6.8; 5, O'Donnell (D) 6.3.  
All-Around: 1, Piquette (FW) 8.03; 2, White (D) 7.35; 3, Crotty (D) 6.83.

Decatur 117.19, FW 113.29  
Bethel 97.45  
Floor Exercise: 1, Piquette (FW) 8.15; 2, Parish (FW) 7.95; 3, Crotty (D) 7.3; 4, Dale (D) 7.3.  
Vault: 1, Piquette (FW) 8.35; 2, White (D) 7.45; 3, Crotty (D) 7.35; 4, League (B) 6.8; 5, Grossman (D) 6.5.  
Uneven Bars: 1, Piquette (FW) 8.0; 2, Crotty (D) 7.7; 3, White (D) 7.65; 4, Longthorne (D) 6.95.  
Balance Beam: 1, Piquette (FW) 7.85; 2, White (D) 7.2; 3, (the) Sawyer (D) and Warner (FW) 6.8; 5, O'Donnell (D) 6.3.  
All-Around: 1, Piquette (FW) 8.03; 2, White (D) 7.35; 3, Crotty (D) 6.83.

Decatur 117.19, FW 113.29  
Bethel 97.45  
Floor Exercise: 1, Piquette (FW) 8.15; 2, Parish (FW) 7.95; 3, Crotty (D) 7.3; 4, Dale (D) 7.3.  
Vault: 1, Piquette (FW) 8.35; 2, White (D) 7.45; 3, Crotty (D) 7.35; 4, League (B) 6.8; 5, Grossman (D) 6.5.  
Uneven Bars: 1, Piquette (FW) 8.0; 2, Crotty (D) 7.7; 3, White (D) 7.65; 4, Longthorne (D) 6.95.  
Balance Beam: 1, Piquette (FW) 7.85; 2, White (D) 7.2; 3, (the) Sawyer (D) and Warner (FW) 6.8; 5, O'Donnell (D) 6.3.  
All-Around: 1, Piquette (FW) 8.03; 2, White (D) 7.35; 3, Crotty (D) 6.83.

Decatur 117.19, FW 113.29  
Bethel 97.45  
Floor Exercise: 1, Piquette (FW) 8.15; 2, Parish (FW) 7.95; 3, Crotty (D) 7.3; 4, Dale (D) 7.3.  
Vault: 1, Piquette (FW) 8.35; 2, White (D) 7.45; 3, Crotty (D) 7.35; 4, League (B) 6.8; 5, Grossman (D) 6.5.  
Uneven Bars: 1, Piquette (FW) 8.0; 2, Crotty (D) 7.7; 3, White (D) 7.65; 4, Longthorne (D) 6.95.  
Balance Beam: 1, Piquette (FW) 7.85; 2, White (D) 7.2; 3, (the) Sawyer (D) and Warner (FW) 6.8; 5, O'Donnell (D) 6.3.  
All-Around: 1, Piquette (FW) 8.03; 2, White (D) 7.35; 3, Crotty (D) 6.83.

### Sports suffers shrinkage

EDITOR'S NOTE: Because of normal Wednesday section. Therefore, numerous stories must be held until Friday.



Merry Christmas to all... and to all a good year!

## SEASON'S GREETINGS

From the crew at New Lumber & Hardware

- Phil Eichholtz
- Larry Cooper
- Ray Cooper
- Jim Eichholtz
- Rick Bailey
- Bob Butler
- Bob Holme
- Joyce Kelly
- Blanche O'Brien
- John Sellers
- Linda Seibert
- Darlene Henson
- Dean Vanderhoff
- Andy Webb
- Peggy Eichholtz
- Dan Hodgson
- Glenn O'Berg
- Wally Pulley
- Linda Bowers
- Bob Derrick
- Bill Eichholtz
- Joe May
- Terry Soderlind





# 99¢ Pizza

**Buy one pizza, next smaller size 99¢.**

With this coupon, buy any giant, large or medium size pizza at regular menu price and get your second pizza of the next smaller size with equal number of ingredients, up to three ingredients, for only 99¢. Present this coupon with guest check.

Valid thru JAN. 31, 1980  
Coupon Not Valid For Gourmet Pizzas



## Pizza Inn

31406 Pacific Hwy So.  
941-3720

We will be closed New Years



**NEW LUMBER & HARDWARE**  
30854 Pacific Hwy. So.



839-1313  
927-4301



# Chargers end Ram string despite Fickes' tallies

by Kevin Stauffer  
The ingredients: early foul trouble on Ram big men Dave Rencher and Dan Ernisee, the absence of guard Craig Maley, and an inability to take advantage of Kentridge mistakes in the closing minutes.  
The result: the end of Mt. Rainier's two-game winning streak in North Puget Sound League play, a 45-42 win for the Chargers on their home court, and a basketball defeat which tasted bitter to the Rams and coach Merle Duncan.  
"We just didn't play very well," Duncan said. "We were just lethargic; golly, we didn't play with much intensity."  
"Maley was injured (a sprained ankle in last Tuesday's win over Kennedy, 67-55). We only had Fickes scoring, and they overloaded on him."

Fickes' game-high 23 points kept Mt. Rainier in the game, but missed shots down the stretch and two pressure free throws by Charger Eric Bendfelt with 20 seconds remaining sealed the Rams' fate. Mt. Rainier will have a tough time improving its 2-3 league record when they host Hazen Jan. 4.  
Kentridge jumped to a first-quarter lead of nine points, but Fickes and the Rams came charging back. A Fickes jumper with 2:43 left in the second quarter put Mt. Rainier on top, 17-16. The two squads fought evenly until midway through the third period, when Fickes stole an inbound pass and scored to give the Rams a 39-24 lead.  
THE LEAD WAS short-lived, however, as the Chargers found their way inside the Ram defense and pulled to a 35-32 edge at the

end of the quarter. Fickes hit from outside and drove for another basket to give Mt. Rainier a one-point lead with seven minutes left in the contest.

Duncan's team yo yo-ed with the Lancers until Mike Jeanson's break-away layin inside of five minutes gave Kentridge a 41-38 lead. The Chargers were called

for traveling twice on Ram pressure in the closing minutes, and Jeanson missed an opportunity at the charity stripe with a minute remaining and the Lancers up by one. Jeanson redeemed himself seven seconds later with two free throws; a Steve Edmiston jumper gave the Rams hope, but Bendfelt took the game away from Mt. Rainier in the last 20 ticks of the clock.

"Fickes had a good all-around game; I'm very happy with him," Duncan said in praise of the 6-3 senior who kept the Rams tough until the end. "I don't think he's had a bad game this year."  
While Fickes scored, the

Charger defense managed to put the clamps on the remaining Rams. "Kentridge did an outstanding job keeping our big men down," Duncan said.

Kentridge 45, Mt. Rainier 42					
Mt. Rainier	1	2	3	4	T
Kentridge	9	12	11	10	42
	13	8	14	10	45
Mt. Rainier: Jackson, Moore 2, Edmiston 8, Hovland, Fickes 23, Mahaffey 1, Bennett, Ernisee, Rencher 3.					
Kentridge: T. Toral 3, Murphy 2, Renner 4, Jeanson 14, Bendfelt 4, Kay 2, Anderson 16.					
Team stats: Rebounding - Mt. Rainier 23, Kentridge 17. Turnovers - Mt. Rainier 8, Kentridge 13. Field goals - Mt. Rainier 18-59, Kentridge 17-41. Assists - Mt. Rainier 11, Kentridge 6. Total fouls - Mt. Rainier 18, Kentridge 15.					

## Loss to Lakes ups Gator hoop hopes

by Jon Buchholz  
It wasn't an artistic game, but Carl Buchholz, coach of the Decatur Gators, shied on the satisfied side.  
In fact, it wasn't even a win. Lakes 58, Decatur 35.  
The Gators, despite having several key players sidelined with injuries or drifting on vacation, played a game which left Buchholz with optimism in his eyes.  
Two costly lapses turned the game in the Lancer's favor, one 10 point spurt in the first quarter with the score tied at four, and a 13-2 blitz ending the third quarter.

better overall positioning as positive points in his team.  
"We're hurting in our shooting," he continued. "The guys work the ball around, set up for the good shot, then miss it. It's worked itself into a sort of phobia. We may be just pushing too hard!"  
An inspired Randy Black came off the bench to lead the Gators with 11 points.  
Black, who hadn't seen much action, drew considerable praise from Buchholz as a hard worker and loyal player.  
Behind 32-27 with

2:13 remaining in the third quarter, the Gators were pasted 13-2 before the quarter-ending buzzer. For all practical purposes, it was over.

"Beside those two lapses, the kids played an outstanding game," Buchholz said. "I'm seeing a lot better play in several aspects of our game."  
Buchholz cited better positioning on defense, which is subsequently leading to more rebounds; an improved ball-handling game; and

Decatur	1	2	3	4	T
Lakes	8	8	13	6	35
	18	6	21	13	58
Decatur: Ognoskie 2, Price 7, Mitchell 5, Black 11, Four-nair 4, Overton 6.					
Lakes: Whitener 4, Jones 14, Lormo 8, Harris 10, Hammond 15, Nelson 6, Hackett 2.					
Team Stats					
Field goals: Decatur 14-48, Lakes 24-51. Free throws: Decatur 7-15, Lakes 10-14. Rebounds: Decatur 31, Lakes 39. Fouls: Decatur 19, Lakes 18.					

## Raider cagers rebound to beat Sumner

by Kevin Patterson  
Playing like they had taken a chapter from Dr. Jekyll and Mr. Hyde, Thomas Jefferson's Raiders turned a 15-point deficit into an 11-point South Puget Sound League win over Sumner Friday night, 60-49.  
The Raiders turned the game around with a late third-quarter rally as they ran off 11 straight points and ended the quarter trailing by only 2 points at 43-41.  
The lead see-sawed until midway through the fourth quarter when the Raiders' swarming half-court press forced the home team into committing most of its 14 turnovers and allowed Jefferson to run off 9 unanswered points whiel holding Sumner scoreless for the last 3-minuted, 20-seconds of the game.  
Raider coach Ed Erikson said the Raider press keyed his team's comeback. "We hadn't used it yet this year, and the time was right," he said.  
The Raiders, who gained their third

straight SPSL win Friday, were led by Jay Gard's 16 points, while the Spartans got 14 points from 6-9 Eric Hansen, a foreign exchange student from Germany.  
TJ 60, Sumner 49

Chokers stop GR win streak  
The Green River Community College men's basketball team had its win streak halted a four straight Wednesday as the Grays Harbor Chokers handed the Gators a 77-75 loss in the opening round of the Bellevue CC Tournament.  
Green River recovered to take third place in the tourney with an 89-75 win over Olympic College Thursday.  
The Gators will compete in the Big Bend College Tournament tomorrow and Friday at the Eastern Washington school.

SPSL Girls' Basketball

Clover Park	W	L
Federal Way	5	2
Puyallup	5	2
Jefferson	4	3
Rogers	4	3
Curtis	3	4
Bethel	3	4
Decatur	3	4
Sumner	1	8
Lakes	0	7

SCORES  
Decatur 46, Lakes 41; Jefferson 34, Sumner 31; Puyallup 47, Federal Way 37; Clover Park 70, Bethel 32; Rogers 43, Curtis 30.

Sports News? call 839-0700

## Featuring

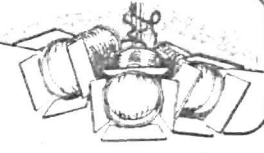

Troy Franz, Jefferson High's unlimited weight wrestler, recently was selected to the South Puget Sound League all-star wrestling squad that will compete against the Japanese national team at Lakes High School. The meet will begin at 7:30 p.m. Jan. 5. According to TJ mat coach Dan Sloan, Franz was picked because "he is the best heavyweight wrestler in the SPSL."

Other top performances: Denise Hendricks, a MT. Rainier female hoopster, canned 30 points in the Rams' recent win over Kennedy.  
Cindy Suss, a Decatur senior, pegged 14 points and 10 rebounds in the Gators' 46-41 victory over Lakes Thursday in SPSL girls' basketball.

Mike Mangrum, last year's state champion wrestler at 122 pounds, remained undefeated through last week's action. The

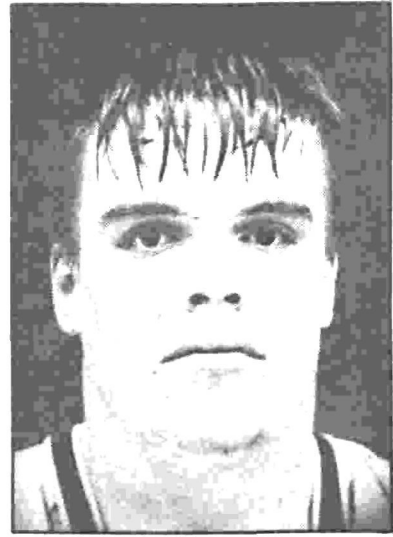

Troy Franz

senior grappler now is wrestling in the 135 class but should be down to the 129 category by State Meet time.

# SEA-COMA LUMBER

Wishes you all the very BEST of Holidays!

WE WILL BE CLOSED NEW YEAR'S

# READ 'EM

...AND LEAP (INTO SCHUCK'S!)

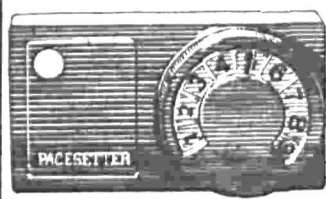

ELECTRONIC CRUISE CONTROL SAVE \$50!

DASH MODELS ONLY MORE RELAXED DRIVING SAVES GAS DUE TO MORE CONSTANT SPEEDS, REDUCES SPEED TICKETS BECAUSE IT NEVER FORGETS.

49<sup>99</sup> REG. 99.99

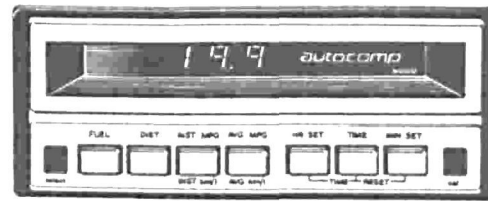

\$50 OFF! AUTO COMPUTER

ON BOARD COMPUTER SAVES GAS BECAUSE YOU KEEP TRACK OF MPG. MAKES DRIVING FUN AGAIN! SIMPLE PUSH-BUTTON OPERATION. DISPLAY FOR MPG, TRIP MILEAGE, FUEL USED, PRESENT AND ELAPSED TIME.

79<sup>99</sup> REG. 129.99

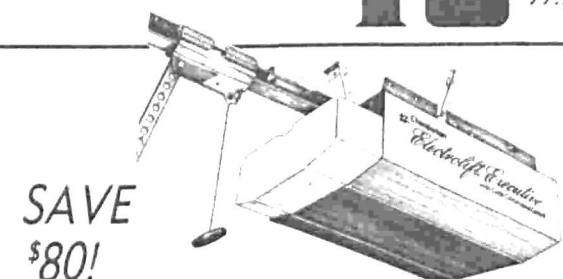

SAVE \$80! DIGITAL CHAMBERLAIN

GARAGE DOOR OPENER

- POWERFUL 1/2 HP MOTOR
- FULL ONE YEAR WARRANTY
- 64-CODE DIGITAL COMMAND CONTROL
- BUILT-IN SAFETY FEATURES
- AUTOMATIC LIGHT

119<sup>99</sup> REG. 199.99

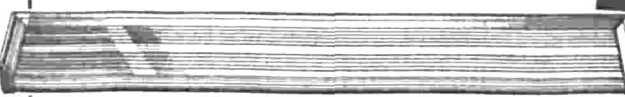

DRESS-UP YOUR CAR! PRACTICAL TOO!

THRUSH RUNNING BOARD

- HANDSOME ANODIZED FINISH
- SHAPED END COVERS
- INSULATED MOUNTING ASSEMBLY
- BOLTS DIRECTLY TO FRAME
- FITS MOST VANS & PICK-UPS

SAVE \$50<sup>00</sup> 39<sup>99</sup> REG. 89.99



UP TO \$60 OFF! BIKES to CLEAR!

SAVE \$25 SCHUCK'S ENDURO 6 OUR POPULAR MOTOCROSS WITH OFFICIAL NUMBERS • SAFETY REFLECTORS, BLUE, GREEN SILVER STRIPES

REG. 109.99 54<sup>99</sup>



SCHUCK'S 27" GRENOBLE 10-SPEED A BEAUTIFUL RACER IN GLEAMING WHITE FINISH

99<sup>99</sup> REG. 137.99

BIKES SET UP FREE • SAVE \$25 ON THESE  
ENDURO 7 REG. 93.99 68<sup>99</sup>  
ENDURO 9 REG. 93.99 68<sup>99</sup>  
ENDURO 8 DELUXE MOTOCROSS REG. 103.99 78<sup>99</sup>  
SX 250 DELUXE SUPERFEATURES REG. 144.99 119<sup>99</sup>

ALL BIKES IN STOCK REDUCED AT LEAST \$10  
SX 400 CALIF. BRAKES FRONT AND BACK • DOUBLE GUSSET FRAME • RACELINE OF L.A. FORK • REAR FREEWHEEL • STAGGER BLOCK TIRES & MORE  
REG. 199.99 139<sup>99</sup>



CARRAVELLE SKI RACKS FOR FLAT OR SLOPE TRUNKS

32<sup>99</sup> REG. 37.99



RALLY RAIL TRUCK SIDE RAILS

SAVE \$30 29<sup>99</sup> REG. TO 59.99



SATURDAY MECHANIC BASIC CAR CARE SAVE \$5

2<sup>99</sup> REG. 7.99



DIXCO TIMING LIGHT

PRECISION INSTRUMENT FOR THE DO-IT-YOURSELFER 19<sup>99</sup> REG. 33.99



ANES AUTO ALARM EUROPEAN POLICE SOUND

HIGH SOUND, CURRENT SENSING PROTECTS DOORS, HOOD & TRUNK SAVE 13<sup>99</sup> 16<sup>99</sup> REG. 29.99



ROBERK REMOTE CONTROL ELECTRIC TRUCK MIRROR

MIRROR SCANS LEFT & RIGHT FOR COMPLETE VIEW POWERFUL MOTOR AND DRIVE UNIT EASY TO INSTALL 19<sup>99</sup> REG. 38.99



FOR WINTER DRIVING G.E. WINDSHIELD & GLASS SEAL

SEAL OUT DAMPNESS WIND, COLD DO-IT-YOURSELF 1<sup>99</sup> REG. 2.99



LOCTITE 2 GR. GLUEMATIC PEN

REG. 2.99 1<sup>99</sup> SAVE \$1.50

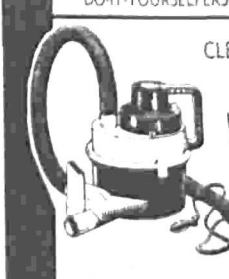

CLEAN MACHINE AUTO VACUUM SAVE \$10

14<sup>99</sup> REG. 24.99



1 GALLON WINTER FORMULA 20/10 WINDSHIELD CLEANER SAVE HALF!

KEEP WINDSHIELD CLEAR FOR SAFE WINTER DRIVING PRE-MIXED FOR CONVENIENCE 1<sup>49</sup> REG. 2.99



16 OZ. GO-JO HAND CLEANER WITH PUMICE FOR EXTRA CLEANING POWER

SAVE HALF! 69<sup>c</sup> REG. 1.39



12' TANGLEPROOF BOOSTER CABLES SAVE 3<sup>00</sup>

12 COPPER CABLE FOR SURE STARTS HAVE IT HANDY 4<sup>99</sup> REG. 7.99



"BIG MONEY" AUTO FRESHENER 'HINT OF MINT' FRAGRANCE SAVE HALF!

\$5.00+ U.S. MONEY IN YOUR CAR 99<sup>c</sup> REG. 1.99



SUPER SPORT GRIP EXTRA HEAVY DELUXE MODEL SAVE HALF!

BLACK ONLY 2<sup>99</sup> REG. 5.99

# SCHUCK'S AUTO SUPPLY

HOURS: Monday thru Friday 9 AM to 9 PM Sat. 9AM to 6PM Sunday 10AM to 6PM PRICES GOOD THRU SUNDAY, DECEMBER 30

FEDERAL WAY 31430 PACIFIC HIWAY SO. 941-2700

BURIEN 130 S.W. 152nd CH 3-1133

SOUTHCENTER 1033 SOUTHCENTER CH 6-6595

45 STORES IN THE NORTHWEST TO SERVE YOU SOME QUANTITIES LIMITED NO RAINCHECKS PLEASE



Your Money

by John Weaver, Jr.  
Dean Witter Reynolds, Inc.



As we all know, the government collects capital gains taxes on a wide variety of our investment and personal assets gains. This tax exposure can be lessened if you are holding bonds currently selling at a discount from where you originally bought them at a time of lower interest rates.

Tax swapping is the sale of a bond at a price lower than you paid, and the application of the resulting proceeds to purchase another bond, distinctive from the first as to coupon, maturity or issuing municipality.

Except in the case of a bond bought at a premium, the difference between the price originally paid and the price received for the bond being sold is the amount of the tax loss.

Step two of the swap, the purchase of different bonds, preserves fixed income interest receipts (which are exempt in the case of municipal bonds from Federal income taxation); and generally, maintains the quality level and the par value of bonds held, all at either very nominal cost or with a net credit to the individual account.

**SUPPOSE YOU OWN** \$50,000 State of Washington 3.4 percent general obligation serial bonds due Nov. 1, 1985, rated "Aaa" by Moody's. You purchased them in 1965 at \$1,000 per bond. This month you received a bid of \$812.40 per \$1,000, meaning you have a potential loss of \$9,380 (\$50,000-\$40,620).

If you sell at this price, you will have established a loss which may be used, first to offset capital gains; then 50 percent of these long term losses may be used to offset your ordinary income (up to a limit of \$3,000 in 1979.)

Now let's assume you wish to preserve your existing coupon and quality rating, but perhaps lengthen the maturity of your new bond holdings.

You purchase \$50,000 Aaa rated Washington Public Power 3. percent bonds due Feb. 1, 1988, at a price to yield 6.7 percent tax exempt — approximately \$813.90 per \$1000 bond or \$40,695 for the 50 bonds.

Note that in this swap, you obtained a \$9,380 tax loss and an increase in tax exempt income (from \$1,700 to \$1,875 per year), and no dilution in quality of par value — for a small out of the pocket cost (\$40,695 - \$40,620 equals \$75.)

**THIS IS A** simplified example, of course. In fact when medium quality bonds are owned, a good case exists for upgrading the quality of holds through the "swap." This of course, would tend to increase costs, as would buying bonds with a high, more "current" coupon. The "right" swap depends on your individual objectives.

Also, the most workable and satisfactory swaps usually involve working with a number of different bond holdings and offering alternate blocks of bonds.

Again, be sure to refer the idea of the swap, and the example cited to your own qualified tax attorney or accountant to see if there is a beneficial application in your particular case. I would be happy to answer your investment questions. Send a card with your name and address to John Weaver, c-o of the Federal Way NEWS.

you'll always win  
with the Want Ads

SEASON'S  
SPECIALS



BY FAMOUS MAKER

TWIN SIZE

FULL SIZE

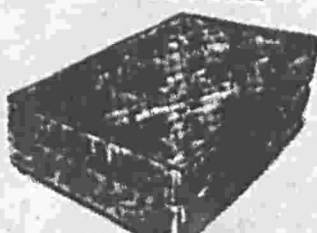
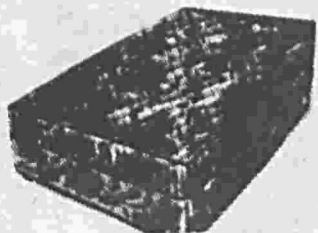

\$38<sup>00</sup>  
EA. PIECE

SOLD IN  
SETS ONLY

\$48<sup>00</sup>  
EA. PIECE

QUILTED INTERSPRING MATTRESS  
& MATCHING BOX SPRINGS

ALL HARDWOOD  
BUNK BED

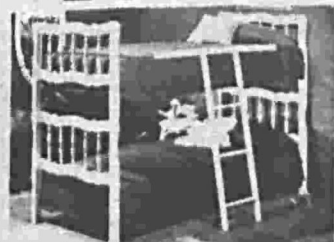

LADDER &  
GUARDRAIL

\$68.00

(wood only)

**SLEEP CENTRE**

1320 324th So  
FEDERAL WAY — 941-5850  
In the Century City Shopping Center  
west of Sea Tac Mall across Hwy 99  
17690 So. Southcenter Parkway  
TUKWILA — 575-1810

Mortgage loans down in November says savings group

The number of mortgage loans made by the savings and loan associations in the state in November was 37 percent less than the number made in October, 1979, the Washington Savings League reported.

According to the league, the sharp drop

in mortgages resulted from the Washington state law setting a 12 percent ceiling on home mortgages. The national secondary market auction of home mortgages has been 12 percent or higher since October when the federal government imposed

sharp credit restrictions.

The savings and loans in the state made 2,199 mortgages worth \$155 million in November. This compares with 3,487 mortgages worth \$203.4 million made in October, 1979. The dollar volume in November

was 24 percent less than for the previous month, the league said.

In November, 1978, the savings and loans made 3,735 mortgages for \$206.9 million. On the savings side, withdrawals from savings accounts ex-

ceeded deposits in November by \$8.1 million which further restricted mortgage lending, the league said.

Washington S and L's sold \$50 to \$60 million worth of Washington home mortgages each

month for the first nine months of 1979 to the national secondary market.

Since October, however, Washington has been unable to compete in the national mortgage market with mortgages being made at rates above 12 percent in other states with higher mortgage ceilings.

There are 26 states which have mortgage ceilings higher than

Washington's 12 percent ceiling.

R.L. Shults, league president, predicted that the slump in mortgage lending will probably continue in December. He reported the state's savings and loans made 3,640 loans for \$194.8 million in December, 1978. In the first 10 months of 1979, the savings made 37,075 mortgage loans with a value of \$2.3 billion, he said.

Everybody's Business

by Sandy Thew

Dick Anderson and Doug Grimm have been appointed to the newly created position of Lamonts district managers, and Dick Curtis has been named general merchandise manager.

Curtis will supervise the Lamonts buying staff in planning and coordinating merchandise purchases.

Grimm will manage Lamonts outlets in south Seattle, Alaska, and Idaho.

Anderson will supervise stores in north Seattle, eastern Washington, and Medford, Ore.



Doug Grimm

Gale P. Ansell has been appointed assistant vice president/analysis and control, at the Seattle branch of the Federal Reserve Bank of San Francisco.

He joined the Federal Reserve Bank at the Seattle Branch in April 1965 and has had various assignments in the Check Processing, Accounting, Fiscal and

Bank and Public Services departments.

The Palmer G. Lewis Company, Auburn based building material distributor, was honored three times at the National Building Materials Distribution Assn. annual fall convention in New Orleans, La.,

Nov. 6.

The Lewis Company was presented the S.M. VanKirk Award as the "Nation's 1979 Wholesale Building Material Distributor of the year." The company, founder was recognized for his service to the building material industry by being selected as an Honorary Member of



the NBMDA.



Palmer Lewis

Dr. Jeff Hayes of Puyallup, has expanded his practice to the Federal Way Emergency Medical



Jeff Hayes and Family Care Center this week. He is originally from Cincinnati, Ohio, a graduate of St. Paul's MacAlester College.

**FIND ANYTHING**  
IN A  
**CLASSIFIED AD**  
CALL  
**839-9520**

compare

All Money Market Funds  
Are Not Insured Safe...  
**CAPITAL SAVINGS'**  
Money Market Certificates  
Are!

11.854 % INTEREST\*

NOW PAYING

Your savings insured to \$40,000. Additional deposits may be insured through multiple ownership.



PLUS  
Treasure Chest of Free Gifts\*\*  
AND  
FREE TRANSFER OF FUNDS

\*Rate applies Dec. 27, 1979 Thru Jan. 2, 1980  
26 Week Term  
Simple Interest  
\$10,000 Minimum  
Federal regulations require a substantial penalty for early withdrawal  
\*\*For Qualifying Deposits



**Capital Savings**  
and Loan Association

1320 324th So  
FEDERAL WAY — 941-5850  
In the Century City Shopping Center  
west of Sea Tac Mall across Hwy 99  
17690 So. Southcenter Parkway  
TUKWILA — 575-1810

HOURS: M-F 10-9, Sat. 10-6, Sun. 12-5

Serving You locally in  
FEDERAL WAY 33525 Pacific Hwy. So. Federal Way, 98003 Seattle 838-3505 Tacoma 927-7505  
TACOMA Tacoma Mall Office Bldg. #111 Tacoma, 98409 475-8020

COMING SOON:  
OLYMPIA (Westwide)

Also Serving You At  
ABERDEEN BELLEVUE BOTHELL BROADWAY EVERETT GATEWAY GREENWOOD HOQUIAM ISSAQUAH KIRKLAND LACEY LONGVIEW MONTESANO MOUNTLAKE TERRACE NORTH BEND OLYMPIA (Capital Center) OLYMPIA (Main) PORT ANGELES QUEEN ANNE SHELTON SNOHOMISH SOUTH BEND TOTEM LAKE TUMWATER VANCOUVER





# REAL ESTATE NORTHWEST



FEATURING HOMES, CONDOMINIUMS, COMMERCIAL INVESTMENTS, INDUSTRIAL SITES, RECREATIONAL PROPERTY, WATERFRONT, FARMS & ACREAGE, REAL ESTATE TRADES, BUSINESS OPPORTUNITIES, REAL ESTATE LOANS & MORTGAGES, INSURANCE, COMMERCIAL & RESIDENTIAL BUILDERS



## WE HAVE ALL TYPES OF FINANCING AVAILABLE INCLUDING VA, CONVENTIONAL AND REAL ESTATE CONTRACTS.

### LEFT OUT?

That's right! No one is left out in the planning of this home. Father, mother, the kids. It's all here! Four bedrooms, 3 baths, finished rec rm and a family kitchen that is mother's delight! Completely draped and covered with heavy shakes to keep out the rain. All landscaped in a country club for under \$85,000. Call Roy Gage 838-9933, 927-3280.

### BONANZA FOR BIG FAMILIES \$96,000

Five bedrooms in Twin Lakes on the golf course. Charming floor plan. Exquisitely maintained by one family since built. Immediate occupancy. FHA-VA terms. See it! You'll love it! Call Nelda Griffin 838-9933, 927-3280.

### NEW VIEW HOME \$89,900

Enjoy a spectacular view of the Auburn Valley and the Cascade Mountains from one of the two decks this unique home has to offer. Quality new construction. Too many extras to list! Call Sandy Kurosky for more information. 838-9933, 927-3280.

### SUPER ASSUMPTION \$84,950

This excellent family home has 4 bdrms and 2 1/2 baths and is located in an area of prestigious homes. Has large fenced back yard with plenty of room for an outdoor pool or hot tub! Situated on a quiet cul-de-sac this lovely tri-level is assumable. Call Gertrude Scott 838-9933, 927-3280.

### CAMPUS WOODS NEW HOMES

Quadrant and Hebb & Narodick invite you to preview the exciting Campus Woods Division II in West Campus. See it now while a wide selection of plans and prices are still available. From I-5 take Exit 143 (Federal Way) on to S. 320th St. Drive west (approx. 2 miles) to 1st Ave. S., turn left and proceed to 325th Pl. and Campus Woods. Follow the SPARTUS signs or call 838-9933, 927-3280 for a tour.

### AFFORDABLE! \$74,950

Super home in area of higher priced homes. New carpets, some new drapes, freshly painted outside. Move right in! Ideal house for retired couple. Call Gertrude Scott 838-9933, 927-3280.

WE HAVE ACCESS TO OVER 1,000 PROPERTIES CALL US NOW!

838-9933

3400 S.W. 320th

927-3280

# SPARTUS

### EXPERIENCED SALESPERSONS

WALLACE & WHEELER is having its most prosperous times ever. A hard working, self starting person has the chance to become part of a close volume oriented group. We are proud of our reputation. We work together to assure you regular production. If you are confident and experienced, call for an early appointment. 248-0664

### WALLACE & WHEELER, INC.

401 S.W. 153rd  
248-0664



### Wallace & Wheeler, Inc.



"Excellence in Performance"

### SUPERB SOUND VIEW CONDO

Penthouse atmosphere, large 2 bedroom, library, fireplace, plus all luxury features. Nothing to do but move in. \$139,950 - good terms - call 941-2651, #634

### TWO NEW DELUXE HOMES WITH ACREAGE

Spacious tri-level, 3 bedrooms, 3 baths, \$99,950. Large two-story, 3 bedrooms, 3 baths, each luxuriously built on 2 1/2 acre lot. Call 941-2651, #635

### BUILDERS

You can't afford to wait. Purchase your lots now. We have several plats to choose from and a highly qualified sales staff to get your homes sold. Call now & ask for George Fosberg at 941-2651, #636

### MARINE HILLS ELEGANT QUALITY

Is yours in these two builder masterpieces with superior materials radiating from every room. These homes constitute a once in a lifetime offer. Powerfully situated on crested lots, these homes are imposing from streetside. Wood trim, wall paper, and paneled walls provide a rich luxurious feeling. A master suite like no other you've seen. Rec-rooms with library wall. Even the utility/sewing room has the luxurious appointments of quality. Priced from \$139,500 - please request a personal tour. Call 941-2651, #637

### AN INVESTMENT HOME

Good assumption at 9 1/2%, huge lot, possibly dividable. House in excellent condition, foundation & roof good. Call now at 941-2651. Listed at only \$39,500 #638

### SOUND VIEW HOLIDAY

Quality built by builder-owner. Huge family home, over 4,000 sq. feet of livability. Many outstanding features. Call for showing at 941-2651. \$139,500 #639

### EXCITING CROWN POINT VIEW

This impressive multi-level home has it all. Three bedroom, 2 bath, large family room off the gourmet kitchen. A 4th bedroom, 3/4 bath and rec room are roughed in. Exceptional Sound View from master suite. Dramatic use of skylights throughout. View studio gives this basic tri-level a fourth level up for a fantastic office, painters studio, or parents retreat. \$118,500 - call for a private showing of this exciting home or other Wick Crown Point homes from \$96,500. Call 941-2651, #640

Serving the South end from West Seattle to Tacoma

30837 Pac Hwy So.  
941-2651  
927-3518



We'll Give You Our Word

### YOUNG HOMES REALTY, INC.

"The neighborhood professionals"

Real Estate our profession... Service our business!

COMPARE! Listing a home or property... we can get the job done... over 1,000 homes sold each month in Washington by Century 21 offices.

### MERRY CHRISTMAS from CENTURY 21, Young Homes Realty, Inc.

We feel privileged and proud to be able to serve the community; and wish to express a heartfelt "Thank You" especially during this Holy and most reflective season of the year.

When counting our blessings, we feel that the trust and cooperation of a growing community has enabled the company to achieve levels of service and sales well beyond our most optimistic goals. As a company, Century 21, Young Homes Realty, Inc., is in the top 7 percent of closed real estate transaction for all of the 135 Century 21 offices in the state of Washington. Three of our associates recorded sales that placed them in the top 14th in total closed sales. Five of our associates had well over one million dollars each in closed transactions.

It has been a gratifying experience to be able to help bring the strength of the Century 21 program to this area. Utilizing our "Direct Line" communications with over 7000 Century 21 offices nation-wide has provided the ability for this company to offer continued quality service towards fulfilling the needs of our clients. The saying, "When you get where you're going, chances are we will be there waiting for you" has become a reality for many of our relocating families.

The next time you see one of our network television commercials on Monday Night Football, Little House on the Prairie, Movie of the Week, or indeed any of our local TV, radio, or newspapers—please keep in mind that we recognize our responsibilities to you. We pledge our dedication to serve the community. We assure you that the Neighborhood professional is thriving and well.

H.C. 'Bud' Young, Broker; Jim Bell; Vincent Bennett; Jim Boire; Gayle Carpenter; Steve Charles; Ken Cleary; Harold Downing; Rae Flascher; Paul Gerry; Bob Gregory; Hildur Haugen; Joan Hill; Mildred Johnson; Bob Levack; Terry Lorenz; Roger Maki; John Marshbank; Margaret Marshbank; Bud Merkle; Russell Neumann; Lina Palisoc; Dan Poole; Jeanne Ragan; Jinks Simmons; Gary Stone; John Talley; Pat Watts; Betty Webb; Keith Webb; John Williams; and Evelyn Wilton.

### MERRY CHRISTMAS & HAPPY NEW YEARS, TOO! VIP NATIONWIDE SERVICE

Relocating? Want a company who knows the territory? If moving in North America or Hawaii to Alaska—we have over 7,700 offices at your service. For a free market estimate or free V.I.P. relocation service, come in or call 941-3000.

941-3000 30390 PACIFIC HWY. SO. 927-9300

## YULE TIDE BRINGS HEAT SAVER HOMES, INC.

WINNER OF

"Puget Power Energy Efficient Home Award"



### NEW - NEW - NEW HILLSIDE HEIGHTS

10 new Heat Saver Homes by Clyde Downing Builders Inc. The home you can heat for \$20-25 per month or even less.\*

CHECK THE FEATURES—CHECK THE PRICES  
Open daily noon to dusk

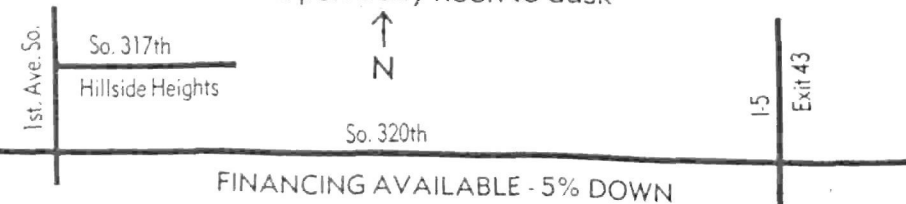

FINANCING AVAILABLE - 5% DOWN

For information call

**STERLING 852-7954**  
REAL ESTATE, INC.



Taking application for experienced agents. 70/30 split.  
OR CALL CLYDE DOWNING BUILDERS AT 852-8960  
\*Year round average based on Puget Power's existing rates.



## INTERNATIONAL REAL ESTATE NETWORK

# HOMEBUYERS GUIDE



### \$48,000

This affordable neat 2 bedroom has a full basement. Front yard is nicely landscaped for appearance, and a large back yard for hospitality, and enclosed with white picket fence. Call on ad F134 to see this lovely home close to everything.

### \$65,000

If you enjoy country living and still be close to everything this is the place you should see. Neat as a pin family home with 3 bedrooms, oak hardwood floors and extra large living room. A big back yard that is open and backs up to nothing for privacy. If you have a hobby of any kind the workshop and garage has plenty of space. Need a garden? It's there along with a walk-in cooler for storage. If you call on ad F133 you will see a real buy on today's market.

### ONE ACRE-----\$85,000

This 2 level, 3 bedroom has 2 baths plus a roughed in bath in the basement. Huge rec. room, 2 fireplaces, and a secluded and wooded back yard. No need to call on ad F126 if you do not like privacy and quiet surroundings.

### INVESTORS

If you are looking for an investment in land or income producing properties, call one of our specialists to assist you.

**ANDERSON & EVENSON**  
REAL ESTATE INC.  
1033 S. 320th  
CALL 839-4700



### FHA-\$72,500 - VA

5 Bedroom basement rambler. Quiet close-in location. Large rec room, 2 fireplaces, double garage. Well landscaped fenced yard. \$52,500

### Spectacular SOUND VIEW

Newlyweds! Romantic one bedroom condominium. Private lanai. Beach rights. Swim Pool. Located near Des Moines, close to Metro bus line.

### How do you spell RELIEF?

R-O-O-M! Give the kids a break—take one yourself! Gigantic master bedroom featuring dreamy fireplace, walk in closets, and full bath situated just far enough away from the other three large bedrooms to insure quiet privacy for Mom and Dad. Formal dining room with bay windows. Family room. Quiet cul-de-sac. Close to schools and shopping. All new quality construction 2 story priced at \$94,950. VA terms.

### Close In SAVE GAS

Metro bus only 2 blocks. Excellent 3 bedroom, family room rambler with cozy fireplace. Energy saving storm door and windows. \$66,300. Owner will consider a contract. You'll be glad you called on this one!

**FEDERAL WAY LAND & HOMES**  
22760 Marine View Drive South



### CHRISTMAS PACKAGE

As this 3 bdrm home unfolds before your eyes each room is a surprise. From the formal entry you enter the living rm with fireplace and view of the Cascades. The formal dining rm and master bdrm are both in quiet private corners of the home. The rec rm is very private and warm with wood accents and frpic, \$69,500. FHA, VA terms.

### APPLES AND BLUEBERRIES

This stunning 3 bdrm rambler home has a backyard full of fruit trees and berry bushes interlaced with flagstone patio and walkways. It is built for quiet and privacy with reverse floor plan. Located in a very nice area. Low interest loan is easily assumable, \$69,500

### \$53,000

One walk thru this park-like fenced back yard will make you fall in love with this neat & clean 3 bdrm home.

### 5 BDRM COUNTRY COLONIAL

Huge, plush 2 story home is selling at \$117,000 and is worth thousands more. Seller is desperate and will let buyer get in with \$15,000 down and 10 1/2% interest. The home is private on 1/2 acre, a superior quality home in a quality area.

### Des Moines Lots

3 close in building lots, 2 for \$35,000 and 1 for \$19,950.

**JOHN L. HALE REALTY**  
29233 Pacific Highway So.  
CALL 839-4800

### NEW LISTING \$40,950 4 BEDROOMS

Whether it's for living or investing, this is a winner! Older, well-built 2 story home with basement and det. garage. Needs soap, water and paint plus your choice of cosmetics. Located in good district near bus and shopping. See today! Call 246-3293. Ad 388R.

### RESOLVE NOW

To stop saving rent receipts and gain pride of ownership with this close-in 2 bdrm. charmer. Safe street, large yard with RV parking. FHA or VA. Only \$46,500. Call 246-3293. Ad 385R.

### THE HAPPY 80's

will be yours with this better-than-new 3 bdrm. rambler. Step saving kitchen with roomy storage. Both hardwood floors and w/w carpet all warmed by the cozy fireplace. Large 2 car garage with shop area. Landscaped yard with planned garden space. Be nice to yourself! Call 246-3293. Ad 382R

### MISTLETOE!

will be a rear round thing in this warm 4 bdrm., 2 1/2 bath family charmer. Roam through 4 levels with stop offs in both the cozy family room and the large, fun-time rec room. Get lost in the king sized master bdrm. with its "His & Hers" closets and private bath. The 80's are your years! Call 246-3293. Ad 387R.

**QUALITY BROKERS, INC.**  
15031 Military Road South  
CALL 246-3293







# REAL ESTATE NORTHWEST



FEATURING: HOMES, CONDOMINIUMS, COMMERCIAL INVESTMENTS, INDUSTRIAL SITES, RECREATIONAL PROPERTY, WATERFRONT, FARMS & ACREAGE, REAL ESTATE TRADES, BUSINESS OPPORTUNITIES, REAL ESTATE LOANS & MORTGAGES, INSURANCE, COMMERCIAL & RESIDENTIAL BUILDERS

## CASH NOW

We buy 1st and 2nd Real Estate contracts and mortgages

**PACIFIC COAST INVESTMENT CO.**

TACOMA SEATTLE  
572-6824 624-3440

## SELLING YOUR HOUSE



By **Doug Fields**

### NEW YEAR'S RESOLUTIONS

The beginning of a new year is always a time of new beginnings, turning over a new leaf, starting fresh. Even good things seem to get better. Now's the time for important resolutions.

**Resolved:** this is the year to do things right. No more do-it-yourself on jobs that should be left to a professional (like that tile floor that never did lie smoothly). When it comes to selling a house, with all the hassles involved, this is the year to list with a real estate broker.

**Resolved:** this is the year to maximize every asset. When you sell property, you want to get the very best price, top dollar. It takes a professional to set the optimum market price—and then get it. It takes knowledge of the local market, recent comparables, and current trends. And then it takes an astute salesperson to match the right buyer with the right property.

**Resolved:** this is the year to watch your health. Don't raise your blood pressure trying to keep up with the problems that arise (and they do) when you try to sell your own house.

**Resolved:** this is the year to list with...

### SOUTH KING REALTY

33100 Pacific Hwy. So.  
838-3136 927-2641

# SELL IT FAST

**CLASSIFIED ADS  
CALL 839-9520**

### A BUY AT \$27,900

A warm cozy family room with a Franklin fireplace is an added bonus to older 3 bdrm mobile home complete with furniture & all appliances incl wash & dryer. To see call Lois \$27,900 Eves 537-4200 MLS 62497-PY

### TRANQUILITY

Walk thru the sliding glass doors into your own Garden or Eden, relax on the patio of secluded 3 bdrm. rambler, located high atop Puyallup in one of its finer areas at \$67,000 it won't last No. MLS 56148-PY, call Sandee Bordman.

### GALLERY OF CHARM

Perfect setting for gracious living, this 1976 home of the year by Amer Plywd. Assoc., features 3 bedrooms, 2 baths, island kitchen, track lighting, central vac. system, many one of the kind features on 4 acre \$82,500, MLS 60361-PY Rosella Selden.

### REDUCED \$2,000

Reduced \$2,000 for quick sale. This charming 4 bdrm 1 1/2 bath home has full basement and is perfect for growing family that needs nice neighborhood for ex-large fenced lot. Canyon Rd area FHA-VA terms \$53,950 Sandee MLS 59380-PY

### BRING YOUR HORSE

Great home for a family! 4 bdrm 2 1/2 baths huge country kitchen formal dining fun rec room with 1 plus acres perfect location on South Hill. Potential building sites on wooded lot. VA terms offered \$79,950 Call Shirley MLS 62109-PY

CALL PUYALLUP 848-8771  
Seattle No. 852-7652  
9920 112th St. East

**SPOT REALTY INC.**  
Multiple Listing Service/Equal Housing Opportunity

### Wallace & Wheeler, Inc. Federal Way WE'RE SUCCESSFUL! WE'RE HIRING

Our firm has had a recent record-breaking month and we are seeking more professionals to join our Federal Way office. Upcoming office expansion and our greatly increased listing inventory have created this need. Our in-office & corporate training is among the best available. Experienced or just starting a career in Real Estate, call Ed Ledger for a confidential interview (evenings 824-1577). We are an Equal Opportunity Employer.

**WALLACE & WHEELER, INC.**  
19 OFFICES STRONG  
Residential & Commercial  
30837 Pacific Hwy. S.  
Federal Way, Wa. 98003  
941-2651 - 927-3518



### Wallace & Wheeler, Inc.

"Excellence in Performance"  
QUALITY BUILT FOR  
QUALITY LIVING

Save energy both on automobile gas & heating costs with this close in well insulated, all brick West Seattle home. Mountain and territorial view. Four bedroom, 2 1/2 baths, 2 handcrafted stone fireplaces, 2 attached double garages. Many comfort and security built ins to enhance your pride of ownership. For appointment call 248-0664.

### SUNNY HOME IN SUNNYDALE

Sunlight radiates throughout this charming 3 bedroom home. Hardwood floors, large fireplace, and tasteful decorating invite family and friends. For more information call us today at 248-0664.

### MORE THAN A HOUSE

Luxury and comfort are to be enjoyed in this two story home. Features like Jenn-Aire range, quality carpets, warm family room with fireplace, formal dining room, and large kitchen eating space will give you all the space you will need for the holiday season. Call 248-0664 for an appointment.

401 S.W. 153rd  
248-0664

## REAL ESTATE NORTHWEST

FEATURING: HOMES, CONDOMINIUMS, COMMERCIAL INVESTMENTS, INDUSTRIAL SITES, RECREATIONAL PROPERTY, WATERFRONT, FARMS & ACREAGE, REAL ESTATE TRADES, BUSINESS OPPORTUNITIES, REAL ESTATE LOANS & MORTGAGES, INSURANCE, COMMERCIAL & RESIDENTIAL BUILDERS

Published every  
**Wednesday  
and Sunday**

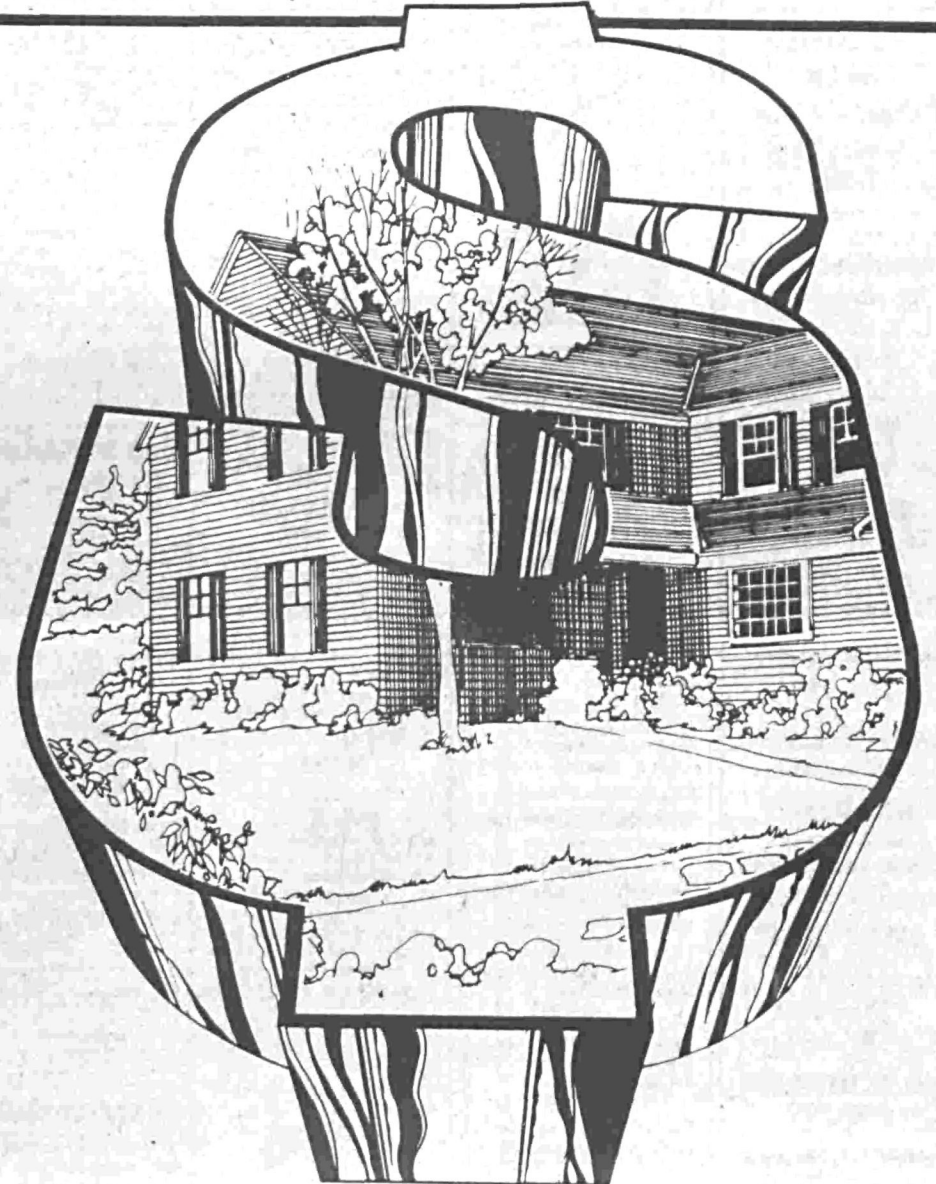

## Dollars & Sense- For the Househunter

Begin with Real Estate Northwest!

Save time - save gas and visit only those homes that appeal to you after reading Real Estate Northwest. Start househunting from your own comfortable living room!



**ROBINSON NEWSPAPERS**

### FOR A HAPPY NEW YEAR....

START OFF WITH A BANG! Two fabulous new homes in Brown's Pt. with Sound view have been reduced \$10,000!! Now priced from a low and reasonable \$77,900!

A PRICE FROM YESTERYEAR has reappeared! Only \$49,950 for cozy starter w/3 bdrms, fireplace, rec. room! ON THE RIGHT TRACK to luxury living in the 80's is this exquisite Twin Lakes home! Formal dining room, living room w/fireplace, carpeted kitchen, many "added touches"! \$89,900.

THERE'S NO TIME LIKE THE PRESENT to invest in a beautiful new home such as this one! 3 bedrooms, 2 1/2 baths, masonry fireplace, custom carpets, more! See it now!! \$79,950.

ATTRACTIVE AND ASSUMABLE at 8 1/2% interest! Super 3 bedroom starter w/fireplace, huge backyard! \$59,950. Hurry to see this one!

\*We offer computerized marketing analysis and belong to 4 Multiple Listing Services covering King & Pierce Counties to make it easier to find the home of your dreams!

### EVERGREEN REALTY, INC.

33427 Pacific Hwy. S.  
838-2800 927-7313

## SOUTH KING REALTY



### WEST CAMPUS NEW HOMES "0" DN. V.A. or F.H.A. TERMS

Quality brand new daylight basement homes. From \$72,250 to \$84,950. For discriminating home buyers by United Homes in West Campus. These 3 and 4 bedroom homes feature deluxe appointments and the best financing arrangements possible including 10% down conventional. Model home open every day from noon til 8:00 p.m. DIRECTIONS: Drive west on So. 320th to 6th S.W. and turn left.

### LAKE TAPPS-ONE ACRE DAYLITE BSMT \$79,950

Custom builder just dropped the price \$6,000 on his completely finished 3 bdrm, 1850 sq. ft. daylight basmt home located on a wooded acre in Lake Tapps area. Other features include 2 fireplaces, large rec room, 2 1/2 baths and membership to private waterfront park. Convenient financing available.

### 3 BR FEDERAL WAY \$47,500

Redecorated rambler on large level lot close to Lake Grove Elementary has new floor coverings and millwork and is the ideal starter home without a lot of work. Owner moving out of state and will accept all terms. This one won't last.



838-3136

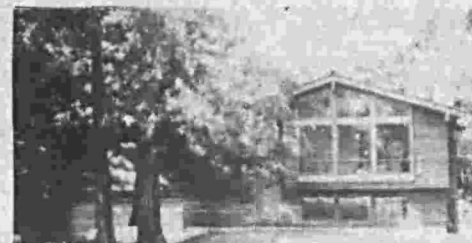

### ONE ACRE-LAKEFRONT FULL DAYLITE BSMT \$98,000

Custom builder is completing this elegant daylight basement home on one acre of level wooded land with a narrow frontage on Spider Lake in Federal Way. Other features include 2 beautiful brick fireplaces, insulated glass, oak veneer cabinetry, upgraded floor coverings plus a large view deck. If you are looking for privacy in a wooded setting this is it!!

### FEDERAL WAY 4 BR. 2 STORY \$72,950

Absolutely immaculate 2 year old true two story home, beautifully landscaped and draped with separate family room within walking distance to schools. Can be purchased with only 10% down. Located in the newer Serenidad area of Federal Way. Transferred owner can be flexible on occupancy.

### 4 BR FEDERAL WAY \$59,500 FAMILY ROOM RAMBLER

This lovely 4 bedroom rambler has just been redecorated inside and out including new carpeting in bedroom wing. Located very close to all schools and major shopping. This home has an assumable loan or financing is available.



### WEST CAMPUS OWNER TRANSFERRED

Immaculate one year old, 3 bedroom Ambassador model beautifully landscaped and draped with a knock-out lower level rec room and space for more bedrooms. Must be sold. Assumable 9 3/4% mortgage available for the lucky buyer. Stop by our model home office in West Campus for immediate access. Listed at \$103,500.

### FEDERAL WAY 3 BDRM. 2 STY. \$68,750

Immaculate 3 year old 2 story contemporary with soaring cathedral ceiling on large corner lot in Twin Lakes area. Features a large family room, large corner lot with R.V. parking plus convenience to school, metro bus stop and shopping. Conventional mortgage money readily available.

### 3 BDRM DES MOINES FHA or VA \$67,950

Attractive rambler plan with impressive brick fireplace in sunken family room. Located within easy walking to schools and public library. Owner can offer quick occupancy and accept FHA or VA terms to lucky buyer.



927-2641

Season's Greetings  
to all  
our friends  
from  
Realty World  
Westwind Properties, Inc.



33110 PACIFIC HIGHWAY SOUTH



Burien Highline Times
Des Moines News
Federal Way News
West Seattle Herald
White Center News

CLASSIFIED - 839-9520 Tacoma 927-2424
Your Puget Sound MARKETPLACE

CLASSIFIED DEADLINES
4 p.m. Mon. for Wed.
Wed. for Fri.
Thurs. for Sun.
Private Party Ads and Cancellations Only

CLASSIFIED OPEN
7 a.m. - 7 p.m.
Monday Thru Friday

Classified Hours
Monday-Friday
8:30-5:00
Saturday
9:00-12 noon

INDEX
REAL ESTATE
001-099
MOBILE HOMES
200-299

ANNOUNCEMENTS
300-399
WHO DOES IT
Home Services
400-499

EMPLOYMENT
500-599
FINANCIAL
600-699
MERCHANDISE
700-799

PETS-LIVESTOCK
800-899
TRANSPORTATION
900-999

DIAL CLASSIFIED DIRECT
839-9520 TACOMA
927-2424

NOTICE
Ads must run one time before changes or cancellations may be made.

AGREEMENT
It is agreed that the advertiser requesting space that the liability of the paper in event of failure to publish any advertisement of any description or in the event that errors occur in the publishing of an advertisement shall be limited to the amount paid by the advertiser for that portion of the advertising space occupied by the incorrect item only.

Robinson Newspapers reserve the right to properly classify any advertisement, edit or delete any objectionable wording or objectionable advertisements.

Publisher's Notice
All real estate advertised in this newspaper is subject to the Federal Fair Housing Act of 1968 which makes it illegal to discriminate on the basis of race, color, religion, sex or national origin, or on an intention to make any such preference, limitation, or discrimination.

ROBINSON NEWSPAPERS
P.O. Box 3007
Federal Way, Wa. 98003

REAL ESTATE
001 Open House
002 Homes-Des Moines
003 Homes-Des Moines
004 Homes-Des Moines
005 Homes-Des Moines
006 Homes-Des Moines
007 Homes-Des Moines
008 Homes-Des Moines
009 Homes-Des Moines
010 Homes-Des Moines
011 Homes-Des Moines
012 Homes-Des Moines
013 Homes-Des Moines
014 Homes-Des Moines
015 Homes-Des Moines
016 Homes-Des Moines
017 Homes-Des Moines
018 Homes-Des Moines
019 Homes-Des Moines
020 Homes-Des Moines

002 Homes-General
ESTATE MUST Liquidate. 2 bedroom oversized home with garage & refrigerator included.

97.8% STEP RATE INTEREST
\$563.57 PER MO. 1st YEAR
\$1900 TOTAL MONEY IN COST
REAL ESTATE CONTRACT- New Ramblers. Shake roof, double garage, 3 bedrooms, 1 1/2 baths, family room, frp., drapes, SHY 1/2 ACRE LOT. FA100.

Peoples 1st Real Estate
\$67,500 4 bedroom, 3 baths, family room, rec. room, deck & more. All terms.

\$72,250 1 yr. old, 4 bedrooms, 3 baths. Stone frp. All terms.

\$68,500 Cedar shake roof Split, featuring 2 frp., huge rec. room. FHA, VA, Conventional.

\$82,750 Quality, spanking new 3 bedroom with possible 4th. Rec. room. Frp. Large wooded lot. All terms.

\$70,500 2 story 4 bedroom, Old World Charm. Full bsmt. Sharp & clean!

\$62,250 FHA appraised & ready for quick close. 4 bedrooms, 3 baths, frp. 2 covered patios.

\$46,000 FHA appraised. 4 bedrooms, 2 frp., rec. room. Cyclone fenced yard, RV parking.

\$385,000 Custom Executive Home! 5 bedrooms, 3 baths, 2 family rooms, rec. room, 2 frp., entertainment center, wet bar, sauna. 180 degree unobstructed view & much more!

Monopoly Realty Inc.
23800 Poc. Hwy. So.

008 Homes-Des Moines
\$405,000 2 BEDROOM. Des Moines area. FHA/VA Terms. 839-4800 John L. Hale Realty.

010 Homes-Federal Way
OWNER anxious to sell 3 bedroom full bsmt home, quiet & private with lovely wooded ravine with stream, in good condition & close in. Owner will finance \$65,950. Call 839-4800, John L. Hale Realty.

\$750 REBATE
Brand new 3 bedroom home with 2 baths, a family room, 2 fireplaces double garage & great location. FHA VA terms with \$750 of your cost paid by the builder as a sort of rebate.

NEW!!! DASH POINT- MARINE CREST
IMAGINE this gracious 4 bedroom, 3 bath home with 2 fireplaces, plush carpet, built in appliances, 2 car garage and totally finished basement situated on a wooded 1/2 acre lot for only \$79,800

NEW DAYLIGHT BASEMENT RAMBLER
Family home, possible 4 bedrooms, 1 1/2 baths, dining room, rec. room, fireplace and double garage. Large deck. Financing available, \$69,990.

MARINE HILLS
Spacious executive living in wooded privacy, 6 bedrooms, 4 bath, double garage, 2 frp. and new appliances. Patio & deck with built in barbecue. Laundry and rec. rooms. Separate guest house offers potential, mother-in-law apartment. Close to schools, community pool and shopping. Owner selling \$10,000 under market value at \$98,500. Contract terms negotiable. Call to view 839-4164.

CHARMING TUDOR HOME
Still under construction, this cozy home features long ago charm with quaint dormer windows. 4 bedrooms, 2 baths, country kitchen, fireplace, double garage. Excellent insulation and double windows classify this house as an energy saver. Buy now and choose color scheme and carpets. Financing available, \$69,990

CENTENNIAL REALTY
YOU'RE MISSING A GOOD THING
If you don't see this perfect 3 bedroom rambler, 1 1/2 baths, fireplace, attractive kitchen & eating area, cozy new family room, big 2 car garage. Priced at \$62,950. Call 839-3391.

012 Homes-Kent
BE THANKFUL
For the opportunity to buy this newly pointed 3 bedroom home with attached 2 car garage. Only \$53,950. Easy Terms. Call Secoma Realty, 839-5650.

020 Homes-Pierce Co.
SACRIFICE! Hot buy. Warm Home. Builder must sell 3 bedroom split level, 1 1/2 baths, extra heavy insulation, double glazed window, appliances, heat a lot! Frp. with fan. Only \$59,950. Financing available Call 631-9484 or 852-8960.

030 R.E. Wanted
CHRISTIAN CONGREGATION Looking for Church or Building that can be converted or do you have land for sale? Need 2+ acres. Flexible. Please call Joy March, 838-3310, 927-3451.

050 Condos, Townhouses
TREED SECLUSION LUXURY TOWNHOMES AND LEVEL ENTRY FROM \$40,950

052 Multiplexes
DUPEX
2 bedrooms, 1 1/2 baths, fireplace & single car garage. Dishwasher, range, garbage disposal & washer/dryer. Super location. Close to shopping & bus service. Financing available, \$91,500.

070 Lots, Acreage
MOBILE HOME lot in John L. Hale Realty. 839-4800, John L. Hale Realty.

ON THE OCEAN
Kingsport Beach view lot. 100 x 100 ft. ready for building. 270' to beach. \$15,000 cash, \$16,500 terms. Small down, owner carry contract. 1-206-665-4537.

SPORTSMEN'S PARADISE
320 acres subdivided into 20 acre plots. Sportsmen's paradise. Spring fed trout stream, on County road with power and phone lines, school bus and mail routes established. Excellent soil and water table. 4 miles out of Springdale, WA by owner. Terms \$2,000 an acre. Phone 206-665-4537 anytime.

074 Recreation, Vacation
MAUI CONDOMINIUM on Maunaloa Bay. Located between Koolau (Lahaina and Kihei). Deluxe 2 bedroom waterfront apartment. 2 full bathrooms. Fully equipped: Color T.V. Lona'i washer & dryer, dishwasher, bar. Perfect for 2 couples 839-9345 evenings.

RENTALS
100 Wanted To Rent
\$135 per month kitchen & laundry privileges. Split utilities. Adults. 824-4899

100 Rooms For Rent
FURNISHED SLEEPING ROOM, private full bath. 839-9065, \$170 a mo.

110 Apts.-Burien
GREGORY HEIGHTS 3 bedroom rambler, garage, fenced yard, carpets, drapes, appliances. Available Jan 1st. \$365. First, last, \$150 damage deposit, no dogs. 878-8006.

112 Apts.-Federal Way
NOW RENTING
1, 2 & 3 Bedroom Apartments
4 appliances & carpet
Laundry
Close to shopping
3 pools
Tennis Court
Exercise Court
Children's play area
Beautifully landscaped

111 Apts.-Des Moines
1 BEDROOMS, \$230, \$150 damage deposit, sound view. 22405 30th Ave. S. 824-5211.

SPACIOUS VIEW
1 & 2 Bedrms. 1 1/2 Baths
Swim pool, sauna, rec. room, self-cleaning oven, garbage disposal, dishwasher, self-defrost refrigerator, fireplace, washing facilities on all floors.

111 Apts.-Des Moines
1 BEDROOMS, \$230, \$150 damage deposit, sound view. 22405 30th Ave. S. 824-5211.

112 Apts.-Federal Way
FANTASTIC SOUND view over looking Des Moines Marina. Small 1 bedroom \$375 a month. 2 bedroom frp. \$325 a month. Available Jan. 1. 839-8869

FEDERAL WAY duplex 2 bedrooms, frp., appliances \$335, adults, no pets. 839-7233

MAPLEWOOD
TWO BEDROOM \$300
We feature, appliances, dishwasher, and disposal. Close entry, storage pool and tennis courts.

LAKEFRONT
Federal Way Modern Condos. Private serene setting, Pool, Sauna, Club House, Walk to shopping & Hwy. 99. Starting \$250. References required. 839-4786.

114 Apts.-General
1 & 2 BEDROOMS. 907 Aberdeen St. Renting. References required. 271-6763.

116 Multiplex
BRAND NEW 2 bedroom four plex 3 miles from downtown Auburn - 1/2 mile from Auburn Boeing. All appliances. Free cable, 1st month. Call 852-8563. After 6:00 631-9915 and ask for Becky.

130 Houses-Burien
GREGORY HEIGHTS 3 bedroom rambler, garage, fenced yard, carpets, drapes, appliances. Available Jan 1st. \$365. First, last, \$150 damage deposit, no dogs. 878-8006.

130 Houses-Federal Way
NOW RENTING
1, 2 & 3 Bedroom Apartments
4 appliances & carpet
Laundry
Close to shopping
3 pools
Tennis Court
Exercise Court
Children's play area
Beautifully landscaped

130 Houses-Burien
GREGORY HEIGHTS 3 bedroom rambler, garage, fenced yard, carpets, drapes, appliances. Available Jan 1st. \$365. First, last, \$150 damage deposit, no dogs. 878-8006.

130 Houses-Federal Way
NOW RENTING
1, 2 & 3 Bedroom Apartments
4 appliances & carpet
Laundry
Close to shopping
3 pools
Tennis Court
Exercise Court
Children's play area
Beautifully landscaped

130 Houses-Burien
GREGORY HEIGHTS 3 bedroom rambler, garage, fenced yard, carpets, drapes, appliances. Available Jan 1st. \$365. First, last, \$150 damage deposit, no dogs. 878-8006.

130 Houses-Federal Way
NOW RENTING
1, 2 & 3 Bedroom Apartments
4 appliances & carpet
Laundry
Close to shopping
3 pools
Tennis Court
Exercise Court
Children's play area
Beautifully landscaped

130 Houses-Burien
SPACIOUS 3 BEDROOM, full basement, fireplace, garage, full bath, ap. 527-0520. 12206 1st, Ave. S.

134 Houses-Federal Way
3 BEDROOM, 2 bath, 2 years old home. Appliances, Cul-de-sac frp. \$480 a month or lease. Call 927-5047.

140 Condos, Townhouses
DELUXE 2 bedroom townhouse, all appliances, \$365 plus deposit. Kent. 854-3944 evs.

140 Condos, Townhouses
DELUXE 2 bedroom townhouse, all appliances, \$365 plus deposit. Kent. 854-3944 evs.

150 Office Rentals
SMALL, MEDIUM offices, central heating, air conditioning, reasonable. 839-2947.

152 Commercial Rentals
MFG./WH/SL. BLDG
3600 to 12,000 sq. ft. 20' CEILING SPRINKLERS WESTERN PACIFIC PROPERTIES 624-1250

152 Commercial Rentals
MFG./WH/SL. BLDG
3600 to 12,000 sq. ft. 20' CEILING SPRINKLERS WESTERN PACIFIC PROPERTIES 624-1250

154 Storage Space
UNCOVERED LIGHTED, fenced RV & boat storage, easy access. Off new highway, freeway. 838-1450.

202 Mobile Homes-Sale
MOBILE HOME SALE, Kirkwood 3 bedroom 1 1/2 baths, w/w, range, refrigerator, drapes & skill, ready to move. \$6000 & will consider a self contained camper as partial trade-in. 246-0570.

202 Mobile Homes-Sale
MOBILE HOME SALE, Kirkwood 3 bedroom 1 1/2 baths, w/w, range, refrigerator, drapes & skill, ready to move. \$6000 & will consider a self contained camper as partial trade-in. 246-0570.

202 Mobile Homes-Sale
MOBILE HOME SALE, Kirkwood 3 bedroom 1 1/2 baths, w/w, range, refrigerator, drapes & skill, ready to move. \$6000 & will consider a self contained camper as partial trade-in. 246-0570.

202 Mobile Homes-Sale
MOBILE HOME SALE, Kirkwood 3 bedroom 1 1/2 baths, w/w, range, refrigerator, drapes & skill, ready to move. \$6000 & will consider a self contained camper as partial trade-in. 246-0570.

202 Mobile Homes-Sale
MOBILE HOME SALE, Kirkwood 3 bedroom 1 1/2 baths, w/w, range, refrigerator, drapes & skill, ready to move. \$6000 & will consider a self contained camper as partial trade-in. 246-0570.

240 Supply, Service
FOUR AXLES for Mobile Home with wheels and tires. \$75 each. Call Bob Gardner 838-9835.

ANNOUNCEMENTS
300 Happy Ads
310 Big Notices
320 In Memoriam
330 Carol of Thanks
340 Funeral Notices
350 Funeral Directors
360 Lost
370 Found
380 Births
390 Notices
400 Personal
410 Entertainment
420 Travel Opportunities
430 Carpooling

300 Lost
300 Found
300 Births
300 Notices
300 Personal
300 Entertainment
300 Travel Opportunities
300 Carpooling

300 Lost
300 Found
300 Births
300 Notices
300 Personal
300 Entertainment
300 Travel Opportunities
300 Carpooling

300 Lost
300 Found
300 Births
300 Notices
300 Personal
300 Entertainment
300 Travel Opportunities
300 Carpooling

300 Lost
300 Found
300 Births
300 Notices
300 Personal
300 Entertainment
300 Travel Opportunities
300 Carpooling

300 Lost
300 Found
300 Births
300 Notices
300 Personal
300 Entertainment
300 Travel Opportunities
300 Carpooling

300 Lost
300 Found
300 Births
300 Notices
300 Personal
300 Entertainment
300 Travel Opportunities
300 Carpooling

300 Lost
300 Found
300 Births
300 Notices
300 Personal
300 Entertainment
300 Travel Opportunities
300 Carpooling

300 Lost
300 Found
300 Births
300 Notices
300 Personal
300 Entertainment
300 Travel Opportunities
300 Carpooling

300 Lost
300 Found
300 Births
300 Notices
300 Personal
300 Entertainment
300 Travel Opportunities
300 Carpooling

346 Notices
BANQUETS, PARTIES, meetings. Call for reservations. Your hostess "Jan." 242-1800.

REWARD
For information leading to the apprehension-arrest and conviction of those responsible for robbery and destruction of the newspaper's public newsstand. Federal Way - 838-0700

ANNOUNCEMENTS
300 Happy Ads
310 Big Notices
320 In Memoriam
330 Carol of Thanks
340 Funeral Notices
350 Funeral Directors
360 Lost
370 Found
380 Births
390 Notices
400 Personal
410 Entertainment
420 Travel Opportunities
430 Carpooling

300 Lost
300 Found
300 Births
300 Notices
300 Personal
300 Entertainment
300 Travel Opportunities
300 Carpooling

300 Lost
300 Found
300 Births
300 Notices
300 Personal
300 Entertainment
300 Travel Opportunities
300 Carpooling

300 Lost
300 Found
300 Births
300 Notices
300 Personal
300 Entertainment
300 Travel Opportunities
300 Carpooling

300 Lost
300 Found
300 Births
300 Notices
300 Personal
300 Entertainment
300 Travel Opportunities
300 Carpooling

300 Lost
300 Found
300 Births
300 Notices
300 Personal
300 Entertainment
300 Travel Opportunities
300 Carpooling

300 Lost
300 Found
300 Births
300 Notices
300 Personal
300 Entertainment
300 Travel Opportunities
300 Carpooling

300 Lost
300 Found
300 Births
300 Notices
300 Personal
300 Entertainment
300 Travel Opportunities
300 Carpooling

300 Lost
300 Found
300 Births
300 Notices
300 Personal
300 Entertainment
300 Travel Opportunities
300 Carpooling

300 Lost
300 Found
300 Births
300 Notices
300 Personal
300 Entertainment
300 Travel Opportunities
300 Carpooling

406 Bldg., Remodeling
CLARK CONSTRUCTION CO. Custom built decks. 565-6115 or 472-6382.

REWARD
For information leading to the apprehension-arrest and conviction of those responsible for robbery and destruction of the newspaper's public newsstand. Federal Way - 838-0700

ANNOUNCEMENTS
300 Happy Ads
310 Big Notices
320 In Memoriam
330 Carol of Thanks
340 Funeral Notices
350 Funeral Directors
360 Lost
370 Found
380 Births
390 Notices
400 Personal
410 Entertainment
420 Travel Opportunities
430 Carpooling

300 Lost
300 Found
300 Births
300 Notices
300 Personal
300 Entertainment
300 Travel Opportunities
300 Carpooling

300 Lost
300 Found
300 Births
300 Notices
300 Personal
300 Entertainment
300 Travel Opportunities
300 Carpooling

300 Lost
300 Found
300 Births
300 Notices
300 Personal
300 Entertainment
300 Travel Opportunities
300 Carpooling

300 Lost
300 Found
300 Births
300 Notices
300 Personal
300 Entertainment
300 Travel Opportunities
300 Carpooling

300 Lost
300 Found
300 Births
300 Notices
300 Personal
300 Entertainment
300 Travel Opportunities
300 Carpooling

300 Lost
300 Found
300 Births
300 Notices
300 Personal
300 Entertainment
300 Travel Opportunities
300 Carpooling

300 Lost
300 Found
300 Births
300 Notices
300 Personal
300 Entertainment
300 Travel Opportunities
300 Carpooling

300 Lost
300 Found
300 Births
300 Notices
300 Personal
300 Entertainment
300 Travel Opportunities
300 Carpooling

300 Lost
300 Found
300 Births
300 Notices
300 Personal
300 Entertainment
300 Travel Opportunities
300 Carpooling

SMALL ADDITIONS & rec. rooms, dry wall - bi-fold doors, etc. anything in remodeling. No job too small. Free estimates & work unconditionally guaranteed. Albin's Custom Craft 952-2962.

RUGGENBERG BROS. CONSTRUCTION
Remodeling-Decks-Additions
Basement, Baths, Kitchens
Licensed Banded
3320 132nd
839-8934 Free estimates 838-4606

TOM JONES CONSTRUCTION
NEW CONSTRUCTION
REMODEL
ADDITIONS
Licensed Banded
We do the whole job!
QUALITY WORKMANSHIP
927-4934

NEED A GARAGE?
As little as \$3995 - buy your winter protection. A 24x24 garage features wood construction, concrete floor, TI-11 siding & more. Call 838-5767 evenings or 762-8331 days.

RON CALKINS CONSTRUCTION
Custom Residential-Commercial
Alterations-Additions
Remodeling
Architectural Design
Complete References
244-2789

G.F. VANDENBERG
General Contractor
Remodel Additions
Remodel Small commercial
For free estimates call 838-9636

Call Leon For Bldg. New Kitchens, Appliances Wholesale, Roving, decks, rec. rooms, garages, carports, house leveling. 244-1550

HARRIS BROTHERS
Remodel/New Construction
Complete Service
FOUNDATION TO ROOF
Ref. #LIC-501-DC-226KR
Member Seattle Master Builders Assoc., Remodelers Council & Better Business Bureau.

408 Carpentry
CALDERON'S CARPENTRY
Painting, framing, remodeling. Repairs. Free estimates, Lic. #242-6655. Bonded. 242-4562, 722-6655.

CARPENTRY FINISH
REMODEL & FIX-ALL
242-9366

410 Clean, Maintenance
EXP. HOUSECLEANING & out- doors too, plus home repairs & remodeling. Free estimates. Housecleaning & outdoors \$4 on hr. 7 days a wk. K.K.K. 927-8042.

PROFESSIONAL CARPET repair. Seams, Burn spots, Gum, & Stains. It only cost you a call. Free Estimates. Great Northwest Carpet Repair. 952-4515.



412 Electrical

ECONOMY ELECTRIC WIRING Commercial, residential repair. Rewire service, old and new. 244-7842 243-4001 24 hour answering service.

414 Bulldoze, Rototill

C.W. OPSTAD, Backhoe Service, Backhoes and dumptrucks, and septic systems. 834-3690. BULLDOZING-EXCAVATING-Clearing, roads etc. Fill dirt available. Olympic Inc. 839-2424.

415 Excavate

HOME EXCAVATING, dazing, sidesewer, trenching, drainage, loading. Licensed bonded. 244-2065.

416 Fences

NEED A FENCE? Chainlink or Wood. Call Scoma Fence, 839-8600 or 927-5614. Free Estimates.

417 Garden, Landscape

HARD WORKING Horticulturist, does lawn mowing, landscaping, edging, all phases yard maintenance. Quality work, dependable service, competitive rates. Call Jim, 938-3195.

418 Handyman

RESIDENTIAL & OFFICE Cleaning, Do Maintenance Plumbing, Drain Cleaning & Painting, Senior Citizen Discount given. 244-7461.

420 Hauling

LIGHT HAULING. Odd jobs, clean up. Dependable, reasonable rates. 938-4262, 937-6506.

422 Home Repair

ACOUSTIC TEXTURED Walls and ceilings. Harrison 824-7235. FOR THOSE SMALL PLUMBING and electric repairs. Call Jim at 824-1511 or 246-7168. Evenings.

423 Insulation

STORM DOORS & Windows. Insulated glass. Installed. The Looking Glass Co., 244-4859.

424 Masonry

A AND J MASONRY. Repair, remodel. New construction. Licensed, and bonded. Call 248-1786.

428 Painting

INTERIOR, EXTERIOR Painting. Free estimates. Insured. 927-6493. SPECIALIZED IN Rentals. Paint, clean, shampoo. Low rates. Free estimates. Reasonable rates. 824-1868.

430 Roofing, Gutters

RESIDENTIAL ROOFING - 839-2292. CALL DAN'S Roofing & Repairing. Hot & T. 3rd. Specialize in flat hot tar jobs. 242-0691.

432 Tree Serv., Spray

PROTECT YOUR home, dangerous trees a specialty. Tree topping, limbing & removal. Lic. & insured. Free estimates. 324-9407.

434 Child Care, Schools

TENDER LOVING CARE, 15yrs. exp. Infants-12 yrs. References. 243-9315. BABYSITTING, My Home. Off 350th, near Twin Lakes area. Licensed. 247-0508.

436 Sewers, Plumbing

C.W. OPSTAD BACKHOE SERVICE Septic Tank Systems New Installations and Repair. Custom Digging Drains Waterlines etc. 824-3690.

438 Wallpapering

WALLPAPERING, South End. 878-8483.

440 Alterations, Sewing

SEWING IN Own Home. All types. Reasonable prices. 927-9629. DRESSMAKING AND ALTERATIONS. 838-2753.

442 Home Repair

TILE Remodel, Home Repair JNR Services. 255-6396.

422 Home Repair

ACOUSTIC TEXTURED Walls and ceilings. Harrison 824-7235. FOR THOSE SMALL PLUMBING and electric repairs. Call Jim at 824-1511 or 246-7168. Evenings.

HOME REPAIRS

No need for a lot of words. Home Repair and remodeling says it all and we do it all, bathrooms included! 20 Yrs. Experience. Lic. Bonded Ins. 839-5863 24hour.

ACOUSTICAL CEILING SPRAYED

\$30 an average room \* FREE GLITTER\* Free estimates 631-4414 KEENAN ACOUSTICS

STORM WINDOWS INSULATION REPLACEMENT STORM DOORS WINDOWS & SLIDING DOOR GLASS & GLAZING

Direct from manufacturer WINDOW SALES & SERVICE 11855 Des Moines Way So. 246-9120

423 Insulation

STORM DOORS & Windows. Insulated glass. Installed. The Looking Glass Co., 244-4859.

426 Masonry

A AND J MASONRY. Repair, remodel. New construction. Licensed, and bonded. Call 248-1786.

428 Painting

INTERIOR, EXTERIOR Painting. Free estimates. Insured. 927-6493. SPECIALIZED IN Rentals. Paint, clean, shampoo. Low rates. Free estimates. Reasonable rates. 824-1868.

430 Roofing, Gutters

RESIDENTIAL ROOFING - 839-2292. CALL DAN'S Roofing & Repairing. Hot & T. 3rd. Specialize in flat hot tar jobs. 242-0691.

432 Tree Serv., Spray

PROTECT YOUR home, dangerous trees a specialty. Tree topping, limbing & removal. Lic. & insured. Free estimates. 324-9407.

434 Child Care, Schools

TENDER LOVING CARE, 15yrs. exp. Infants-12 yrs. References. 243-9315. BABYSITTING, My Home. Off 350th, near Twin Lakes area. Licensed. 247-0508.

436 Sewers, Plumbing

C.W. OPSTAD BACKHOE SERVICE Septic Tank Systems New Installations and Repair. Custom Digging Drains Waterlines etc. 824-3690.

438 Wallpapering

WALLPAPERING, South End. 878-8483.

440 Alterations, Sewing

SEWING IN Own Home. All types. Reasonable prices. 927-9629. DRESSMAKING AND ALTERATIONS. 838-2753.

442 Home Repair

TILE Remodel, Home Repair JNR Services. 255-6396.

422 Home Repair

ACOUSTIC TEXTURED Walls and ceilings. Harrison 824-7235. FOR THOSE SMALL PLUMBING and electric repairs. Call Jim at 824-1511 or 246-7168. Evenings.

HOME REPAIRS

No need for a lot of words. Home Repair and remodeling says it all and we do it all, bathrooms included! 20 Yrs. Experience. Lic. Bonded Ins. 839-5863 24hour.

ACOUSTICAL CEILING SPRAYED

\$30 an average room \* FREE GLITTER\* Free estimates 631-4414 KEENAN ACOUSTICS

STORM WINDOWS INSULATION REPLACEMENT STORM DOORS WINDOWS & SLIDING DOOR GLASS & GLAZING

Direct from manufacturer WINDOW SALES & SERVICE 11855 Des Moines Way So. 246-9120

423 Insulation

STORM DOORS & Windows. Insulated glass. Installed. The Looking Glass Co., 244-4859.

426 Masonry

A AND J MASONRY. Repair, remodel. New construction. Licensed, and bonded. Call 248-1786.

428 Painting

INTERIOR, EXTERIOR Painting. Free estimates. Insured. 927-6493. SPECIALIZED IN Rentals. Paint, clean, shampoo. Low rates. Free estimates. Reasonable rates. 824-1868.

430 Roofing, Gutters

RESIDENTIAL ROOFING - 839-2292. CALL DAN'S Roofing & Repairing. Hot & T. 3rd. Specialize in flat hot tar jobs. 242-0691.

432 Tree Serv., Spray

PROTECT YOUR home, dangerous trees a specialty. Tree topping, limbing & removal. Lic. & insured. Free estimates. 324-9407.

434 Child Care, Schools

TENDER LOVING CARE, 15yrs. exp. Infants-12 yrs. References. 243-9315. BABYSITTING, My Home. Off 350th, near Twin Lakes area. Licensed. 247-0508.

436 Sewers, Plumbing

C.W. OPSTAD BACKHOE SERVICE Septic Tank Systems New Installations and Repair. Custom Digging Drains Waterlines etc. 824-3690.

438 Wallpapering

WALLPAPERING, South End. 878-8483.

440 Alterations, Sewing

SEWING IN Own Home. All types. Reasonable prices. 927-9629. DRESSMAKING AND ALTERATIONS. 838-2753.

442 Home Repair

TILE Remodel, Home Repair JNR Services. 255-6396.

422 Home Repair

ACOUSTIC TEXTURED Walls and ceilings. Harrison 824-7235. FOR THOSE SMALL PLUMBING and electric repairs. Call Jim at 824-1511 or 246-7168. Evenings.

HOME REPAIRS

No need for a lot of words. Home Repair and remodeling says it all and we do it all, bathrooms included! 20 Yrs. Experience. Lic. Bonded Ins. 839-5863 24hour.

ACOUSTICAL CEILING SPRAYED

\$30 an average room \* FREE GLITTER\* Free estimates 631-4414 KEENAN ACOUSTICS

STORM WINDOWS INSULATION REPLACEMENT STORM DOORS WINDOWS & SLIDING DOOR GLASS & GLAZING

Direct from manufacturer WINDOW SALES & SERVICE 11855 Des Moines Way So. 246-9120

423 Insulation

STORM DOORS & Windows. Insulated glass. Installed. The Looking Glass Co., 244-4859.

426 Masonry

A AND J MASONRY. Repair, remodel. New construction. Licensed, and bonded. Call 248-1786.

428 Painting

INTERIOR, EXTERIOR Painting. Free estimates. Insured. 927-6493. SPECIALIZED IN Rentals. Paint, clean, shampoo. Low rates. Free estimates. Reasonable rates. 824-1868.

430 Roofing, Gutters

RESIDENTIAL ROOFING - 839-2292. CALL DAN'S Roofing & Repairing. Hot & T. 3rd. Specialize in flat hot tar jobs. 242-0691.

432 Tree Serv., Spray

PROTECT YOUR home, dangerous trees a specialty. Tree topping, limbing & removal. Lic. & insured. Free estimates. 324-9407.

434 Child Care, Schools

TENDER LOVING CARE, 15yrs. exp. Infants-12 yrs. References. 243-9315. BABYSITTING, My Home. Off 350th, near Twin Lakes area. Licensed. 247-0508.

436 Sewers, Plumbing

C.W. OPSTAD BACKHOE SERVICE Septic Tank Systems New Installations and Repair. Custom Digging Drains Waterlines etc. 824-3690.

438 Wallpapering

WALLPAPERING, South End. 878-8483.

440 Alterations, Sewing

SEWING IN Own Home. All types. Reasonable prices. 927-9629. DRESSMAKING AND ALTERATIONS. 838-2753.

442 Home Repair

TILE Remodel, Home Repair JNR Services. 255-6396.

422 Home Repair

ACOUSTIC TEXTURED Walls and ceilings. Harrison 824-7235. FOR THOSE SMALL PLUMBING and electric repairs. Call Jim at 824-1511 or 246-7168. Evenings.

HOME REPAIRS

No need for a lot of words. Home Repair and remodeling says it all and we do it all, bathrooms included! 20 Yrs. Experience. Lic. Bonded Ins. 839-5863 24hour.

ACOUSTICAL CEILING SPRAYED

\$30 an average room \* FREE GLITTER\* Free estimates 631-4414 KEENAN ACOUSTICS

STORM WINDOWS INSULATION REPLACEMENT STORM DOORS WINDOWS & SLIDING DOOR GLASS & GLAZING

Direct from manufacturer WINDOW SALES & SERVICE 11855 Des Moines Way So. 246-9120

423 Insulation

STORM DOORS & Windows. Insulated glass. Installed. The Looking Glass Co., 244-4859.

426 Masonry

A AND J MASONRY. Repair, remodel. New construction. Licensed, and bonded. Call 248-1786.

428 Painting

INTERIOR, EXTERIOR Painting. Free estimates. Insured. 927-6493. SPECIALIZED IN Rentals. Paint, clean, shampoo. Low rates. Free estimates. Reasonable rates. 824-1868.

430 Roofing, Gutters

RESIDENTIAL ROOFING - 839-2292. CALL DAN'S Roofing & Repairing. Hot & T. 3rd. Specialize in flat hot tar jobs. 242-0691.

432 Tree Serv., Spray

PROTECT YOUR home, dangerous trees a specialty. Tree topping, limbing & removal. Lic. & insured. Free estimates. 324-9407.

434 Child Care, Schools

TENDER LOVING CARE, 15yrs. exp. Infants-12 yrs. References. 243-9315. BABYSITTING, My Home. Off 350th, near Twin Lakes area. Licensed. 247-0508.

436 Sewers, Plumbing

C.W. OPSTAD BACKHOE SERVICE Septic Tank Systems New Installations and Repair. Custom Digging Drains Waterlines etc. 824-3690.

438 Wallpapering

WALLPAPERING, South End. 878-8483.

440 Alterations, Sewing

SEWING IN Own Home. All types. Reasonable prices. 927-9629. DRESSMAKING AND ALTERATIONS. 838-2753.

442 Home Repair

TILE Remodel, Home Repair JNR Services. 255-6396.

422 Home Repair

ACOUSTIC TEXTURED Walls and ceilings. Harrison 824-7235. FOR THOSE SMALL PLUMBING and electric repairs. Call Jim at 824-1511 or 246-7168. Evenings.

HOME REPAIRS

No need for a lot of words. Home Repair and remodeling says it all and we do it all, bathrooms included! 20 Yrs. Experience. Lic. Bonded Ins. 839-5863 24hour.

ACOUSTICAL CEILING SPRAYED

\$30 an average room \* FREE GLITTER\* Free estimates 631-4414 KEENAN ACOUSTICS

STORM WINDOWS INSULATION REPLACEMENT STORM DOORS WINDOWS & SLIDING DOOR GLASS & GLAZING

Direct from manufacturer WINDOW SALES & SERVICE 11855 Des Moines Way So. 246-9120

423 Insulation

STORM DOORS & Windows. Insulated glass. Installed. The Looking Glass Co., 244-4859.

426 Masonry

A AND J MASONRY. Repair, remodel. New construction. Licensed, and bonded. Call 248-1786.

428 Painting

INTERIOR, EXTERIOR Painting. Free estimates. Insured. 927-6493. SPECIALIZED IN Rentals. Paint, clean, shampoo. Low rates. Free estimates. Reasonable rates. 824-1868.

430 Roofing, Gutters

RESIDENTIAL ROOFING - 839-2292. CALL DAN'S Roofing & Repairing. Hot & T. 3rd. Specialize in flat hot tar jobs. 242-0691.

432 Tree Serv., Spray

PROTECT YOUR home, dangerous trees a specialty. Tree topping, limbing & removal. Lic. & insured. Free estimates. 324-9407.

434 Child Care, Schools

TENDER LOVING CARE, 15yrs. exp. Infants-12 yrs. References. 243-9315. BABYSITTING, My Home. Off 350th, near Twin Lakes area. Licensed. 247-0508.

436 Sewers, Plumbing

C.W. OPSTAD BACKHOE SERVICE Septic Tank Systems New Installations and Repair. Custom Digging Drains Waterlines etc. 824-3690.

438 Wallpapering

WALLPAPERING, South End. 878-8483.

440 Alterations, Sewing

SEWING IN Own Home. All types. Reasonable prices. 927-9629. DRESSMAKING AND ALTERATIONS. 838-2753.

442 Home Repair

TILE Remodel, Home Repair JNR Services. 255-6396.

422 Home Repair

ACOUSTIC TEXTURED Walls and ceilings. Harrison 824-7235. FOR THOSE SMALL PLUMBING and electric repairs. Call Jim at 824-1511 or 246-7168. Evenings.

HOME REPAIRS

No need for a lot of words. Home Repair and remodeling says it all and we do it all, bathrooms included! 20 Yrs. Experience. Lic. Bonded Ins. 839-5863 24hour.

ACOUSTICAL CEILING SPRAYED

\$30 an average room \* FREE GLITTER\* Free estimates 631-4414 KEENAN ACOUSTICS

STORM WINDOWS INSULATION REPLACEMENT STORM DOORS WINDOWS & SLIDING DOOR GLASS & GLAZING

Direct from manufacturer WINDOW SALES & SERVICE 11855 Des Moines Way So. 246-9120

423 Insulation

STORM DOORS & Windows. Insulated glass. Installed. The Looking Glass Co., 244-4859.

426 Masonry

A AND J MASONRY. Repair, remodel. New construction. Licensed, and bonded. Call 248-1786.

428 Painting

INTERIOR, EXTERIOR Painting. Free estimates. Insured. 927-6493. SPECIALIZED IN Rentals. Paint, clean, shampoo. Low rates. Free estimates. Reasonable rates. 824-1868.

430 Roofing, Gutters

RESIDENTIAL ROOFING - 839-2292. CALL DAN'S Roofing & Repairing. Hot & T. 3rd. Specialize in flat hot tar jobs. 242-0691.

432 Tree Serv., Spray

PROTECT YOUR home, dangerous trees a specialty. Tree topping, limbing & removal. Lic. & insured. Free estimates. 324-9407.

434 Child Care, Schools

TENDER LOVING CARE, 15yrs. exp. Infants-12 yrs. References. 243-9315. BABYSITTING, My Home. Off 350th, near Twin Lakes area. Licensed. 247-0508.

436 Sewers, Plumbing

C.W. OPSTAD BACKHOE SERVICE Septic Tank Systems New Installations and Repair. Custom Digging Drains Waterlines etc. 824-3690.

438 Wallpapering

WALLPAPERING, South End. 878-8483.

440 Alterations, Sewing

SEWING IN Own Home. All types. Reasonable prices. 927-9629. DRESSMAKING AND ALTERATIONS. 838-2753.

442 Home Repair

TILE Remodel, Home Repair JNR Services. 255-6396.

422 Home Repair

ACOUSTIC TEXTURED Walls and ceilings. Harrison 824-7235. FOR THOSE SMALL PLUMBING and electric repairs. Call Jim at 824-1511 or 246-7168. Evenings.

HOME REPAIRS

No need for a lot of words. Home Repair and remodeling says it all and we do it all, bathrooms included! 20 Yrs. Experience. Lic. Bonded Ins. 839-5863 24hour.

ACOUSTICAL CEILING SPRAYED

\$30 an average room \* FREE GLITTER\* Free estimates 631-4414 KEENAN ACOUSTICS

STORM WINDOWS INSULATION REPLACEMENT STORM DOORS WINDOWS & SLIDING DOOR GLASS & GLAZING

Direct from manufacturer WINDOW SALES & SERVICE 11855 Des Moines Way So. 2



**750 Appliances**

**VERY CLEAN** Appliances: Refrigerators, Ranges, Washer, Dryers. Can Deliver. 244-1381. 10834 1st Ave S.W. Lee's Used Appliances.

WHITES 17.3 cu. ft. Frost Free. \$325. 839-5157.

**BRAND NEW** self cleaning range with hood \$400. 838-9594.

**FRIGIDAIRE** Oven Range, exc. cond. \$200. 242-5144.

**752 Furniture**

**2 SAGE GREEN** Print Upholstered Chairs, \$30 each. One 52 in. Upholstered Bar, \$40. 839-0890.

**LARGE OAK** dining room set \$3950. Canopy bed \$100. velvet headboard \$80. 878-8483.

**USED OFFICE** Furniture. Desks, chairs, ACME Visual on rollers, couple of folding tables. 241-4887.

**9 DRAWER** Dresser with mirror \$250. King size bed \$250. 244-0464.

**REC ROOM BAR**. Solid 6 1/2 ft. long bar. Mahogany. Be ready for Christmas & New Years. \$145. 878-3606.

**WATERBED**. Bookcase headboard, Decorated foot board. Complete with Pedestal frame & Decking. Mattress, Liner heater, Fill & Drain Kit. Never been used. Make offer. 838-5604.

**LOVE SEAT**, dresser, mirror, 2 night stands, exc. 244-2888.

**LOVE SEAT**, dresser, mirror, 2 night stands, chair, exc. 244-2888.

**720 Wanted To Buy**

**752 Furniture**

**5 PIECE DINETTE** leather 838-0067. Good condition. 838-0067.

**WATERBEDS** like new. Decorated head board and foot board. Mattress, liner, heater, fill and drain kit. Complete \$169. 838-5854.

**RED VELVET** Queen Headboard, beautiful. \$25. 838-1892.

**BUNK BEDS** with inner spring mattress \$125. Floor sun lamp \$25. Bicycle exerciser \$25. 242-9535.

**754 Building Materials**

**PAY CASH SAVE \$\$\$ SEA-COMA LUMBER** Call Us Before You Buy

Sea 838 4700 or Tac 927 8304

34211 Pacific Hwy So Federal Way

**755 Machinery, Tools**

**VINYARD CONSTRUCTION** remodels baths, kitchens, additions. 922-8268. Lic. & Bonded.

**BLDER DOZER** with hydraulic loader and ripper. Good cond., \$3800. Call 246-2065.

**760 Miscellaneous**

**KITCHEN Cabinets**. 9 pieces New \$800. 833-0522.

**720 Wanted To Buy**

**760 Miscellaneous**

**WASHER \$80**, T.V. \$40, 2 bikes \$15 each, misc. 242-2153.

**HUMMEL 1979** plates and bells. Issue price. Hummel flower Madonna. COLLECTORS COVE, 31211 Pacific Hwy. So. 839-5055, 10-5, Tues. thru Sat. 0416.

**SLATE** pool table, like new, with accessories. \$750. 682-4707.

**FAIR COUPON** for 1978-79. West. Call 839-7533.

**RAINBOW VACUUM**, Rebuilt, good shape. With powerhead. Guaranteed. \$160. Free Home Trial. Terms available 531-7424.

**TENNIS WORLD Family**

Membership, 25% off. 228-4636.

**ALUMINIUM FRAME** windows with screens, all sizes, good cond., garage door, alum. with hardware, standard single, make offer. 854-1678.

**UNITED AIRLINE** 50% COUPON, \$40 or best offer. 767-3350.

**TRAILER AXLES**, truck tool box, wood range, dog house, shed floor lamp, driveway signal bell. 243-4654.

**BAZAAR RUMMAGE** Sale. Mon.-Sat., 10-5. Burien Terrace, 1031 S.W. 130th.

**HEARING AIDS**. Used with warranty. Call Mr. Wall, 284-4628.

**SHOFF'S Coins**. Trade, Buy, Sell. 406 W. Meeker St. 852-4796.

**SHAKLEE QUALITY PRODUCTS** food supplements, prompt delivery. 242-5658.

**RCA TV Tape Recorder**, hardly used. Records programs while you're gone. Call Carol, 367-3498.

**FOOSBALL TABLE**, \$250 or best offer. After 5 p.m., 952-2206.

**RENT-A-SANTA**. Federal Way. Joyce's. 839-3318.

**SACRIFICE**

Responsible party to make 10 payments of \$38.80 or \$388 cash. Love seat sofa with matching loveseat plus color T.V. 5 year guarantee on furniture. 2 year warranty on T.V. Will sell TV separately. 624-1635 or 747-1094. Credit Department.

**POOL TABLES**

\$462 Up

Buy direct from mfg. & Oak. Italian Slate, Specializing in Saks. Complete line Cues & Accessories. Pro. Lighting, Footballs & all accessories. 3 way Bumper Pool Tables. Open 7 days, weekdays til 6.

**THEA INDUSTRIES** 1025 24th, Tacoma 383-3866

**800 Pets, Pet Needs**

**PLEASE GIVE 1** or both of my 3 year old cats a good home. Gray, spayed, and declawed front paws. Free. Cat house included. Helen, 852-4769 or 682-9900.

**810 Farm Animals**

**RIDING LESSONS** Winter classes starting. Covered Arena. 824-7107.

**812 Feed, Pasture**

**GOOD LOCAL HAY**, \$1.25 bale. Sawdust, \$3 yard. Fertilizer, top soil, cow manure. Riverview Farms, 1602 Monster Road S.W. 255-4615.

**TRANSPORTATION**

800 Aviation  
910 Boat Supply  
912 Boat For Rent  
914 Boat Rentals  
916 Boat Marine Wash  
918 Boat Motors  
920 Boat Motors  
922 Boat Motors  
924 Boat Motors  
926 Boat Motors  
928 Boat Motors  
930 Boat Motors  
932 Boat Motors  
934 Boat Motors  
936 Boat Motors  
938 Boat Motors  
940 Boat Motors  
942 Boat Motors  
944 Boat Motors  
946 Boat Motors  
948 Boat Motors  
950 Boat Motors  
952 Boat Motors  
954 Boat Motors  
956 Boat Motors  
958 Boat Motors  
960 Boat Motors

**910 Boats, Supplies**

**21 FT. Bellboy Hardtop** with GMC horsepower, just overhauled. D5 trim-cab-new canvas top. AM-FM. Ezer. \$1000 or less. 20' or best offer. 824-0965.

**WOOD JET DRIFT BOAT**, oars, \$400. 28 HP Evinrude jet motor, used 20 hours. \$600. 242-1736. TFN

**BOAT STORAGE** and launching up to 26 feet. Ole & Charles. Charles. 4025 Marine View Drive, Tacoma 272-7220.

**INRUDE SALES & Service**, Johnson Repair work. Klamath fishing boats, Shimmers Marine, 23257 Pacific Hwy. S. 878-8668.

**28 Ft. 1978 Glaspy**, FB, Twin V-8's, Generator, Dual DF, Dingy, VHF, CB, Much More. 110 hrs. Moorage available. Must sell. Super buy. 839-1636.

**920 Motorcycles**

**1974 YAMAHA 350RD**, \$400 or best offer. 838-5430.

**MUST SELL Honda CM-185**. Like new, 850 miles, \$800. 246-5218 after 6.

**1978 SUZUKI TS250** \$1000. Balance of warranty. 242-3428.

**1974 Yamaha 350RD** \$400 or best offer. 838-5430.

**1973 18 1/2 ft. Timberline**. Tandem axel, self contained. Exc. cond. \$4000. 838-4763, 878-878.

**8 ft. x 36 in. CANOPY**, all aluminum. Louvered windows, lights. Good shape. \$149. 363-1973 APACHE MESA

**Solid State**, folds down, sleeps 6. Refrigerator, furnace, excellent condition. \$2,200. 762-8605

**NEW AIRSTREAMS**

Motorhomes & Trailers

78' 28" Airstream 84 \$12,900  
76' 31" Airstream 79 \$12,500  
74' 31" Airstream 05 \$11,500  
74' Airstream 03 \$9,950  
73' 27" Airstream 71 \$9,500  
70' 31" Airstream 51 \$8,500  
Never understocked 922-7770  
Tveten Motor Co.  
7700 Pacific Hwy E., Tacoma

**942 RV's-Rent**

**MOTOR HOME RENTALS**, Bob. 878-2409. Sales. 243-4440.

**MOTOR HOMES FOR RENT** Good mileage. Phone 878-2726 or 824-5443.

**26' Custom Itasca**, RTV. Insurance Paid. 833-7825.

**CAROUSEL RENTS**

Reserve now 20, 23 and 30 ft

**MOTOR HOMES** 22820 Poc. Hwy. S. 582-5890 878-2550

**946 Trucks, Vans 4-WD**

1978 Subaru Brat, excellent stereo, good condition. Call 746-7744 TFN

1959 VW BUS, exc. running condition. \$500. Will consider trade. Call 927-3426.

1974 GMC 1/2 ton and canopy 35,000 miles. \$3500. 838-4685.

1977 FORD F150 XLT, p.s., p.b., air cond., auto, gem top, exc. condition. \$4850. 251-5035, ask for Mr. Taylor.

1978 CHEVY Custom Van, 1/2 ton, 6 cylinder, auto trans, PS, radials. Low miles. Exc. cond. \$5000. Call Jeff, 575-0144 weekdays or 723-0589 evenings & weekends.

1963 CHEVY PICKUP, 1/2 ton. Good transportation \$500 or best offer. 941-4887.

1963 FORD FALCON Van, \$850. New tires & license. 325-5065.

1974 TOYOTA LANDCRUISER. Only one in stock. # 52129. Contact Don Hill or Jerry only at Toyota of Puyallup 845-6641 or 852-8155.

1948 Studebaker Stakebed. Hillhold & over drive. \$1650. 242-6729.

1979 CHEVY LUV Pickup 4x4, 12,000 miles. Hurry on this one. TJI938. Contact Don Hill or Jerry only at Toyota of Puyallup 845-6641 or 852-8155.

1978 DATSUN PICKUP, 5-speed. Priced at \$4495 this week only. #6441. Contact Don Hill or Jerry only at Toyota of Puyallup 845-6641 or 852-8155.

1977 TOYOTA PICKUP SR5, Long box, low miles. #63387. Contact Don Hill or Jerry only at Toyota of Puyallup 845-6641 or 852-8155.

1975 TOYOTA PICKUP SR5. This one won't last long. #01285. Contact Don Hill or Jerry only at Toyota of Puyallup 845-6641 or 852-8155.

**800 Pets, Pet Needs**

**PUREBRED IRISH setter**, Female. 8 months. \$40. Evenings. 952-3390.

**MIX COCK**. - Poo's \$5.00 824-3687.

**6 WK. PUPS**. 1/2 Lab 1/2 Samoyed \$5 each. \$19. 1196.

**DOG GROOMING**, open weekends. Patt's Place, 246-1025.

**BORDER COLLIE** Mix and collie shepherd mix, both spayed females. 941-3759.

**REGAL PET GROOMING**, big or small I do them all. 927-6525, 838-1294.

**AKC GERMAN SHEPHERDS** Quality guaranteed, male and female, puppies, adults, stud. 839-0726.

**BEAUTIFUL MINIATURE** Doberman puppy. 839-6121.

**FREE FOUR month old fuzzy cat**. Call after 6:00 am. 952-4513.

**PLEASE GIVE** good home to my 2 loving Gray Cats, 3 yrs. Spayed. Declawed front paws. Have food & pet house to boot. Call Helen. 852-4769 or 243-1719. 682-9900.

**DEAR SANTA**, sister & I need homes for Christmas! Tom Kittens. 941-2659.

**FREE MINIATURE** Brown poodle, 2 years old, AKC registered to older couple. 838-3373.

**STRAY WHITE** female cat needs home. 824-2894.

**800 Pets, Pet Needs**

**PLEASE GIVE 1** or both of my 3 year old cats a good home. Gray, spayed, and declawed front paws. Free. Cat house included. Helen, 852-4769 or 682-9900.

**810 Farm Animals**

**RIDING LESSONS** Winter classes starting. Covered Arena. 824-7107.

**812 Feed, Pasture**

**GOOD LOCAL HAY**, \$1.25 bale. Sawdust, \$3 yard. Fertilizer, top soil, cow manure. Riverview Farms, 1602 Monster Road S.W. 255-4615.

**TRANSPORTATION**

800 Aviation  
910 Boat Supply  
912 Boat For Rent  
914 Boat Rentals  
916 Boat Marine Wash  
918 Boat Motors  
920 Boat Motors  
922 Boat Motors  
924 Boat Motors  
926 Boat Motors  
928 Boat Motors  
930 Boat Motors  
932 Boat Motors  
934 Boat Motors  
936 Boat Motors  
938 Boat Motors  
940 Boat Motors  
942 Boat Motors  
944 Boat Motors  
946 Boat Motors  
948 Boat Motors  
950 Boat Motors  
952 Boat Motors  
954 Boat Motors  
956 Boat Motors  
958 Boat Motors  
960 Boat Motors

**910 Boats, Supplies**

**21 FT. Bellboy Hardtop** with GMC horsepower, just overhauled. D5 trim-cab-new canvas top. AM-FM. Ezer. \$1000 or less. 20' or best offer. 824-0965.

**WOOD JET DRIFT BOAT**, oars, \$400. 28 HP Evinrude jet motor, used 20 hours. \$600. 242-1736. TFN

**BOAT STORAGE** and launching up to 26 feet. Ole & Charles. Charles. 4025 Marine View Drive, Tacoma 272-7220.

**INRUDE SALES & Service**, Johnson Repair work. Klamath fishing boats, Shimmers Marine, 23257 Pacific Hwy. S. 878-8668.

**28 Ft. 1978 Glaspy**, FB, Twin V-8's, Generator, Dual DF, Dingy, VHF, CB, Much More. 110 hrs. Moorage available. Must sell. Super buy. 839-1636.

**920 Motorcycles**

**1974 YAMAHA 350RD**, \$400 or best offer. 838-5430.

**MUST SELL Honda CM-185**. Like new, 850 miles, \$800. 246-5218 after 6.

**1978 SUZUKI TS250** \$1000. Balance of warranty. 242-3428.

**1974 Yamaha 350RD** \$400 or best offer. 838-5430.

**1973 18 1/2 ft. Timberline**. Tandem axel, self contained. Exc. cond. \$4000. 838-4763, 878-878.

**8 ft. x 36 in. CANOPY**, all aluminum. Louvered windows, lights. Good shape. \$149. 363-1973 APACHE MESA

**Solid State**, folds down, sleeps 6. Refrigerator, furnace, excellent condition. \$2,200. 762-8605

**NEW AIRSTREAMS**

Motorhomes & Trailers

78' 28" Airstream 84 \$12,900  
76' 31" Airstream 79 \$12,500  
74' 31" Airstream 05 \$11,500  
74' Airstream 03 \$9,950  
73' 27" Airstream 71 \$9,500  
70' 31" Airstream 51 \$8,500  
Never understocked 922-7770  
Tveten Motor Co.  
7700 Pacific Hwy E., Tacoma

**942 RV's-Rent**

**MOTOR HOME RENTALS**, Bob. 878-2409. Sales. 243-4440.

**MOTOR HOMES FOR RENT** Good mileage. Phone 878-2726 or 824-5443.

**26' Custom Itasca**, RTV. Insurance Paid. 833-7825.

**CAROUSEL RENTS**

Reserve now 20, 23 and 30 ft

**MOTOR HOMES** 22820 Poc. Hwy. S. 582-5890 878-2550

**946 Trucks, Vans 4-WD**

1978 Subaru Brat, excellent stereo, good condition. Call 746-7744 TFN

1959 VW BUS, exc. running condition. \$500. Will consider trade. Call 927-3426.

1974 GMC 1/2 ton and canopy 35,000 miles. \$3500. 838-4685.

1977 FORD F150 XLT, p.s., p.b., air cond., auto, gem top, exc. condition. \$4850. 251-5035, ask for Mr. Taylor.

1978 CHEVY Custom Van, 1/2 ton, 6 cylinder, auto trans, PS, radials. Low miles. Exc. cond. \$5000. Call Jeff, 575-0144 weekdays or 723-0589 evenings & weekends.

1963 CHEVY PICKUP, 1/2 ton. Good transportation \$500 or best offer. 941-4887.

1963 FORD FALCON Van, \$850. New tires & license. 325-5065.

1974 TOYOTA LANDCRUISER. Only one in stock. # 52129. Contact Don Hill or Jerry only at Toyota of Puyallup 845-6641 or 852-8155.

1948 Studebaker Stakebed. Hillhold & over drive. \$1650. 242-6729.

1979 CHEVY LUV Pickup 4x4, 12,000 miles. Hurry on this one. TJI938. Contact Don Hill or Jerry only at Toyota of Puyallup 845-6641 or 852-8155.

1978 DATSUN PICKUP, 5-speed. Priced at \$4495 this week only. #6441. Contact Don Hill or Jerry only at Toyota of Puyallup 845-6641 or 852-8155.

1977 TOYOTA PICKUP SR5, Long box, low miles. #63387. Contact Don Hill or Jerry only at Toyota of Puyallup 845-6641 or 852-8155.

1975 TOYOTA PICKUP SR5. This one won't last long. #01285. Contact Don Hill or Jerry only at Toyota of Puyallup 845-6641 or 852-8155.

**966 Repair Service**

**GUARANTEED, USED** Automotive Transmissions-Installed \$125. 228-4435.

**ENGINE OVERHAUL FROM \$399**

Rebuilt shortblocks. Overhauled engines - 302, 318, 327 & 350. Installation available. 838-0748, 927-6772.

**968 Imports, Sports Cars**

1974 AUDI, Must Sell. Very good body & interior. Air. \$1400, best offer. 702-8064.

**990 Cars For Sale**

1975 MONTE CARLO, swivel bucket seats, air conditioning, 8 cylinder. \$2800 or best offer. 839-2359.

1949 Chevy, good condition, runs great, excellent \$500. 824-4584.

3 BEDROOM, 2 1/2 bath, rec room, wet bar, garage, carpet, drapes. 17020 32 S. 242-3740, \$69,500.

1976 CHEVY Hatchback, 2 door, auto, one owner. 34,000 miles, air, AM/FM Cassette, tilt wheel & much more. Priced to go. Contact Don Hill or Jerry only at Toyota of Puyallup 845-6641 or 852-8155.

1975 MONTE CARLO, swivel bucket seats, air conditioning, 8 cylinder. \$2800 or best offer. 839-2359.

1975 LINCOLN, TOWN Coupe, silver/vinyl/wood, full power, exc. condition. \$4750. 251-5055, ask for Mr. Taylor.

1970 CHEVY LT1 350 engine, 4 both mains, 78,000 miles. 839-7072.

1976 CAMARO best offer over \$3000. 1970 Dodge \$750. Both Autos real sharp! 839-0630.

1974 FORD 4-door, AM/FM stereo, automatic transmission just overhauled. A great car, only \$650. Call Bruce 932-0300.

1978 PINTO Runabouts, A.T. Low miles, with warranty, \$2795. Compacts Only Rent A Car. 248-2442.

**MUST SACRIFICE** 1965 T-Bird, exc. cond., new transmission. Beautiful car, sports version. Offer open. 927-8125.

1973 CHALLENGER, low miles. Series 60 radial tires. A-1 condition. Gone to college must sell. 838-0159.

1972 DODGE STATION wagon \$997. Below book price. Extras. 839-4149.

1972 CHEVELLE MALIBU, air conditioned, bucket seats, automatic, snow tires, exc. cond., Call 839-3878 week nights after 4.

1964 PONTIAC, runs fine, new tires. Good m.p.g. \$250. 433-2418 or 824-1182.

1971 DELUXE LTD. Exc. cond., \$1500. 927-6658.

1969 CHRYSLER. Good condition. \$275. 927-8098.

**GOOD CONDITION** 1975 Olds Cutlass. \$2400 or best offer. 243-5232.

1967 LEMANS, very good condition, 80,000 miles. 937-0443.

**968 Imports, Sports Cars**

**IMMACULATE** 1973 OLDS CUTLASS Supreme, 2-door Hardtop, V8, automatic, air, power steering, power brakes, power windows, cruise control, radials, vinyl roof, and more. \$1695 863-3091.

**1980 CITATION** Brand new, several to choose from, factory delivery before Christmas. 1-473-1315. Dealer.

**966 Repair Service**

**GUARANTEED, USED** Automotive Transmissions-Installed \$125. 228-4435.

**ENGINE OVERHAUL FROM \$399**

Rebuilt shortblocks. Overhauled engines - 302, 318, 327 & 350. Installation available. 838-0748, 927-6772.

**968 Imports, Sports Cars**

1974 AUDI, Must Sell. Very good body & interior. Air. \$1400, best offer. 702-8064.

**990 Cars For Sale**

1975 MONTE CARLO, swivel bucket seats, air conditioning, 8 cylinder. \$2800 or best offer. 839-2359.

1949 Chevy, good condition, runs great, excellent \$500. 824-4584.

3 BEDROOM, 2 1/2 bath, rec room, wet bar, garage, carpet, drapes. 17020 32 S. 242-3740, \$69,500.

1976 CHEVY Hatchback, 2 door, auto, one owner. 34,000 miles, air, AM/FM Cassette, tilt wheel & much more. Priced to go. Contact Don Hill or Jerry only at Toyota of Puyallup 845-6641 or 852-8155.

1975 MONTE CARLO, swivel bucket seats, air conditioning, 8 cylinder. \$2800 or best offer. 839-2359.

1975 LINCOLN, TOWN Coupe, silver/vinyl/wood, full power, exc. condition. \$4750. 251-5055, ask for Mr. Taylor.

1970 CHEVY LT1 350 engine, 4 both mains, 78,000 miles. 839-7072.

1976 CAMARO best offer over \$3000. 1970 Dodge \$750. Both Autos real sharp! 839-0630.

1974 FORD 4-door, AM/FM stereo, automatic transmission just overhauled. A great car, only \$650. Call Bruce 932-0300.

1978 PINTO Runabouts, A.T. Low miles, with warranty, \$2795. Compacts Only Rent A Car. 248-2442.

**MUST SACRIFICE** 1965 T-Bird, exc. cond., new transmission. Beautiful car, sports version. Offer open. 927-8125.

1973 CHALLENGER, low miles. Series 60 radial tires. A-1 condition. Gone to college must sell. 838-0159.

1972 DODGE STATION wagon \$997. Below book price. Extras. 839-4149.

1972 CHEVELLE MALIBU, air conditioned, bucket seats, automatic, snow tires, exc. cond., Call 839-3878 week nights after 4.

1964 PONTIAC, runs fine, new tires. Good m.p.g. \$250. 433-2418 or 824-1182.

1971 DELUXE LTD. Exc. cond., \$1500. 927-6658.

1969 CHRYSLER. Good condition. \$275. 927-8098.

**GOOD CONDITION** 1975 Olds Cutlass. \$2400 or best offer. 243-5232.

1967 LEMANS, very good condition, 80,000 miles. 937-0443.

**966 Repair Service**

**GUARANTEED, USED** Automotive Transmissions-Installed \$125. 228-4435.

**ENGINE OVERHAUL FROM \$399**

Rebuilt shortblocks. Overhauled engines - 302, 318, 327 & 350. Installation available. 838-0748, 927-6772.

**968 Imports, Sports Cars**

1974 AUDI, Must Sell. Very good body & interior. Air. \$1400, best offer. 702-8064.

**990 Cars For Sale**

1975 MONTE CARLO, swivel bucket seats, air conditioning, 8 cylinder. \$2800 or best offer. 839-2359.

1949 Chevy, good condition, runs great, excellent \$500. 824-4584.

3 BEDROOM, 2 1/2 bath, rec room, wet bar, garage, carpet, drapes. 17020 32 S. 242-3740, \$69,500.

1976 CHEVY Hatchback, 2 door, auto, one owner. 34,000 miles, air, AM/FM Cassette, tilt wheel & much more. Priced to go. Contact Don Hill or Jerry only at Toyota of Puyallup 845-6641 or 852-8155.

1975 MONTE CARLO, swivel bucket seats, air conditioning, 8 cylinder. \$2800 or best offer. 839-2359.

1975 LINCOLN, TOWN Coupe, silver/vinyl/wood, full power, exc. condition. \$4750. 251-5055, ask for Mr. Taylor.

1970 CHEVY LT1 350 engine, 4 both mains, 78,000 miles. 839-7072.

1976 CAMARO best offer over \$3000. 1970 Dodge \$750. Both Autos real sharp! 839-0630.

1974 FORD 4-door, AM/FM stereo, automatic transmission just overhauled. A great car, only \$650. Call Bruce 932-0300.

1978 PINTO Runabouts, A.T. Low miles, with warranty, \$2795. Compacts Only Rent A Car. 248-2442.

**MUST SACRIFICE** 1965 T-Bird, exc



# PAY 'N PAK'S BRAND NEW STORE IN KENT! 60,000 SQ. FOOTER - BIGGEST "IDEA CENTER" IN THE NORTHWEST

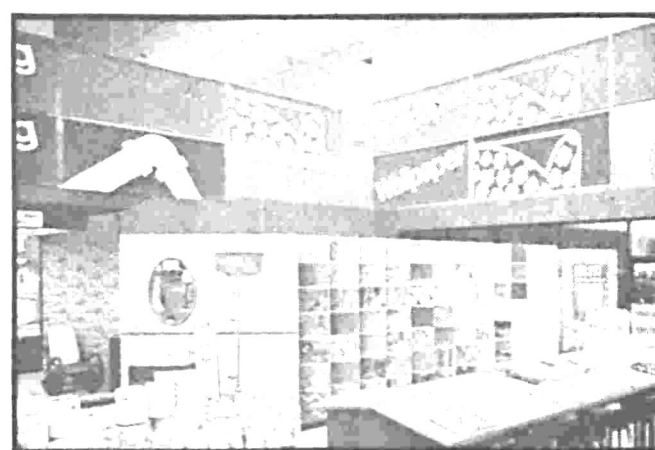

WALL PAPER DEPARTMENT

# GRAND OPENING SALE



(500 ONLY)

1200  
1400  
1600  
SERIES

**HART GLASS FIRESCREEN**  
REG. \$69.95

- Radiates warmth in-to room
- Choice of sizes to fit most openings
- Choice of real finishes not painted
- Complete with mesh screen

Grand Opening Price

**\$24 EA.**



(1500 ROLLS ONLY)

**WALL PAPER**

- No waiting-take it home today
- Ready pasted, just dampen and apply
- Florals, stripes, novelties, kitchens, formals—assorted patterns and styles.

Grand Opening Price

REG. \$3.99 TO \$7.99  
**88¢ EA.**

**FREE PRIZES**

**200 FREE PRIZES**

Worth Over **\$26,000<sup>00</sup>**

ENTER TO WIN One of these **EXCITING GRAND OPENING PRIZES!**  
**FREE** Entry blanks are also available at the **ALL NEW PAY 'N PAK STORE ONLY.**

**FIRST PRIZE**



**1980 MUSTANG PLUS ... MANY MORE FANTASTIC PRIZES YOU COULD WIN!**

See page 4 for list of Prizes

**RULES OF ELIGIBILITY**

1. Adults only (18 and over) eligible to enter.
2. Nothing to buy. You need not be present to win.
3. Winners will be notified (if current and correct address is on Entry blank).
4. Limit 1 winner per household.
5. Employees of PAY 'N PAK—participating suppliers and their immediate families ineligible to enter.
6. Prize must be accepted as awarded, not redeemable in cash.
7. Drawing to be held at 5 p.m. January 26, 1980

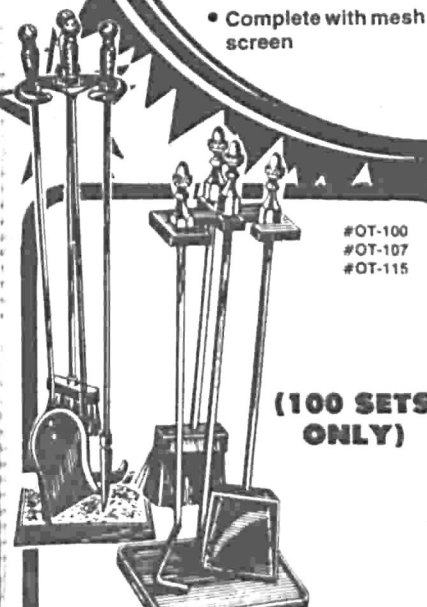

(100 SETS ONLY)

**FIRE TOOL SETS**

- Cast metal tools and base with matching handles
- Includes shovel, poker, brush and stand

Grand Opening Price

REG. \$9.99 Value  
**2<sup>99</sup> SET**

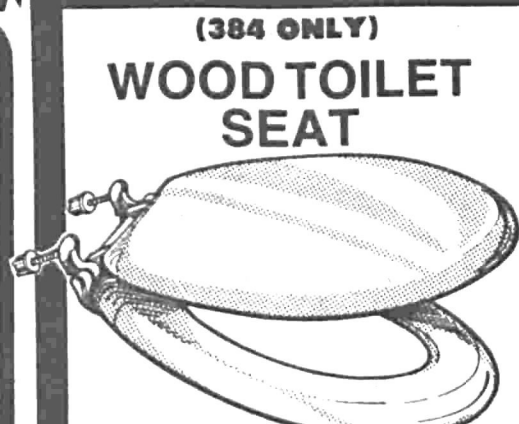

(384 ONLY)

**WOOD TOILET SEAT**

- High glass enamel finish
- Poly hinge will not rust or corrode
- In Blue or Green only

Grand Opening Price

REG. \$7.99 EA.  
**99¢ EA.**

**GREEN WAVE OR PRO JOG (100 PR. ONLY) TRAINING SHOE**

- Lightweight nylon upper with suede leather trim
- Waffle style wrap around flared sole
- Padded arch, collar and tongue for comfort

Grand Opening Price

Your Choice!  
REG. \$17.95 TO \$24.95  
**6<sup>99</sup> PR.**

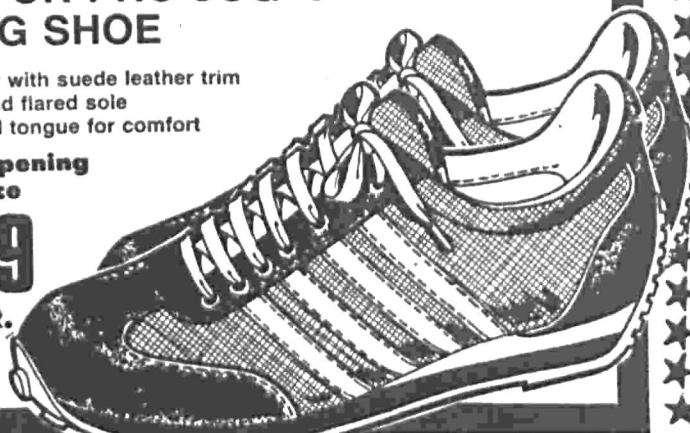

**PAY 'N PAK**  
(1296 GAL. ONLY)  
**Prestone ANTI FREEZE**  
• Protects your car year round  
REG. \$3.89  
Grand Opening Price  
**2<sup>99</sup> EA.**  
LIMIT 2 WITH COUPON  
Cash Value 120 of 1; EXPIRES DEC. 31, 1979

**PAY 'N PAK**  
**MASKING TAPE**  
• 3/4"x60 Yards  
• Ideal for painting, packages, etc.  
REG. 69¢ EA.  
Grand Opening Price  
**4 FOR 99¢**  
LIMIT 4 WITH COUPON  
Cash Value 120 of 1; EXPIRES DEC. 31, 1979

Yes, 1119 S. Central in Kent, is where the excitement is! Pay 'N Pak Grand Opening starts today (9:00 A.M.) and continues through Monday, December 31st! **SIX FULL DAYS** of shopping excitement—**DON'T MISS IT!**

OUR POLICY: "Each of these advertised items is required to be readily available for sale at or below the advertised price in each Pay 'N Pak store listed except as specifically noted in this ad."

**SPECIAL HOURS**  
WED., THURS., FRI., 9 A.M. to 9 P.M.  
SATURDAY 9 A.M. to 5 P.M.  
SUNDAY 11 A.M. to 4 P.M.  
CLOSED NEW YEARS DAY



NOW TURN TO SEVEN MORE Sale-A-Bration PAGES

Copyright © 1979 Pay 'N Pak Stores, Inc.

**PAY 'N PAK**  
**ELECTRIC & PLUMBING**  
**Auto & Sports**

THESE SPECIALS AND PRIZES AT KENT STORE ONLY

**1119 S. CENTRAL**



# GRAND OPENING SALE

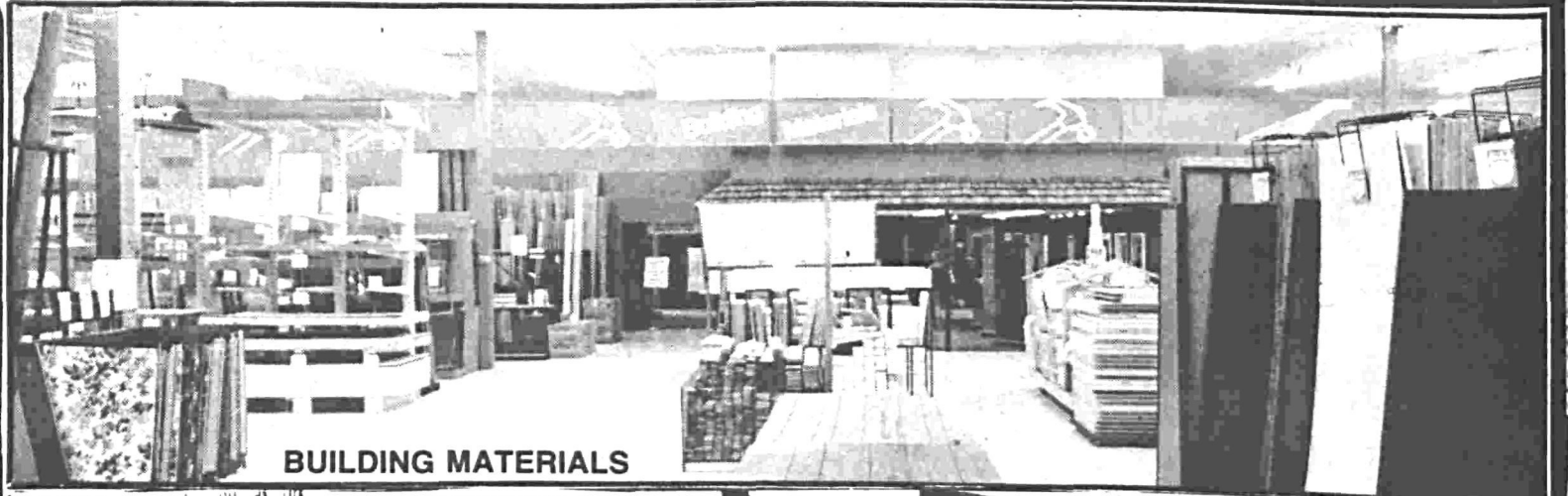

BUILDING MATERIALS

**FIBERGLASS INSULATION**

3 1/2" x 15" 50 SQ. FT. ROLL R-11 RATED

Grand Opening Price **6<sup>77</sup>** EA. REG. \$8.29

The higher the R-value the greater the insulating power. Ask salesperson for the fact sheet on R-values.

3 1/2" x 23" R-11 RATED 107 SQ. FT. ROLL REG. \$18.95 **14<sup>99</sup>** EA.

6" x 15" R-19 RATED 40 SQ. FT. ROLL REG. \$11.89 **9<sup>99</sup>** EA.

6" x 23" R-19 RATED 61 1/2 SQ. FT. ROLL REG. \$18.19 **15<sup>99</sup>** EA.

**CLEAR "NATURE LITE" SKYLIGHTS**

- Dual dome insulated
- Easy installation
- Provides approximately 5 times more light than conventional window

24" x 24" REG. \$49.95 **38<sup>99</sup>** EA.

24" x 48" REG. \$89.95 **69** EA.

48" x 48" REG. \$159.95 **129** EA.

**FIBERGLASS PATIO PANELS**

WHITE-YELLOW CLEAR-GREEN

- Strong corrugated translucent panels
- Multitude of uses
- 26" wide

8-FOOT REG. \$5.39 **2<sup>99</sup>** EA.

10-FOOT REG. \$6.59 **3<sup>99</sup>** EA.

12-FOOT REG. \$7.89 **4<sup>99</sup>** EA.

**Firewood time is Homelite Time ... CHAIN SAWS**

10" AUTOMATIC

- Fingertip control
- Automatic chain oiling
- Weight 8 lbs. 2 oz.
- Automatic chain oiling

Grand Opening Price **\$69** EA. REG. \$84.95

16" AUTOMATIC

- Large fuel and oil tanks
- 16" power tip bar
- Automatic chain oiling

Grand Opening Price **\$169** EA. REG. \$209.95

14" SUPER-Z

- 14" Powertip guide bar and chain
- Automatic chain oiling
- Rubber coated handlebar
- Twin trigger control system

Grand Opening Price **\$148** EA. REG. \$169.95

**"Keep-Em Running" KIT** REG. \$15.95 **8<sup>88</sup>** EA.

INCLUDES: Bar and chain oil, engine oil, felling wedge, bar cover, file with holder, funnel and grease gun.

(1000 SHEETS ONLY)

**MOSAIC TILE**

- Wide selection of deluxe styles in good color choice
- Approximately 12"x12" sizes

Grand Opening Price **49<sup>c</sup>** PER 12"x12" SHEET REG. TO \$1.95

**MIRROR SQUARES**

- 12"x12" Clear Mirror tiles make room seem larger and brighter
- Adds decorator touch to room

Grand Opening Price **37<sup>c</sup>** EA. REG. 79<sup>c</sup> EA.

12"x12" SQUARE TILES

**LUCITE WALL PAINT**

• 21 pre-mixed decorator colors.

Grand Opening Price **6<sup>99</sup>** GAL. REG. \$11.88 GAL.

(200 Gal. ONLY)

EXCELLENT COVERAGE, FAST DRYING, WATER CLEANUP

(600 ONLY) 1/2"x10"x96" **SHELVES**

- Woodgrain print particle board

Grand Opening Price **99<sup>c</sup>** EA. REG. \$1.99

FACTORY IRREGULARS LIMIT 10

**PRE-HUNG INTERIOR DOORS**

24", 28", 30" WIDTHS

- "A" grade, 1st quality
- With jambs, stops, and hinges

Grand Opening Price **24<sup>88</sup>** K.D. REG. \$31.95

(32" and 36" widths available at comparable savings)

(20 ONLY) **WESLOCK ENTRY HANDLE KEYLOCK**

- No boring required when replacing your old door knob
- Decorator finishes
- Extra security dead-latch

Grand Opening Price **\$29** EA. REG. \$37.99

#1312

(58 ONLY) **LARGE 2 SHELF PLANT STAND**

- No tools needed to assemble
- Rich woodgrain finish
- Sturdy solid construction
- Resistant to alcohol and water
- Assembles in minutes

Grand Opening Price **8<sup>88</sup>** EA. REG. \$24.88

#1250 ASSEMBLES IN MINUTES

(47 ONLY) **L-SHAPED BOOKCASE**

- Rich walnut woodgrain finish is resistant to alcohol and water
- Sturdy solid construction, no tools needed to assemble

Grand Opening Price **12<sup>88</sup>** EA. REG. \$34.88

#1210 ASSEMBLES IN MINUTES

**BIG BRUTE 1 1/4" HEAVY DUTY ALUMINUM STORM DOOR**

32" and 36"

- Pre-hung complete with hardware
- White baked enamel finish
- All aluminum with steel corners

Grand Opening Price **\$29** EA. REG. \$69.95

LEFT HAND ONLY

(45 ONLY) DELUXE FULL VIEW

**PAINT BRUSHES PACKAGE OF 3 BRUSHES**

1-1/2", 1-1", and 1-2" size

Grand Opening Price **88<sup>c</sup>** PKG. REG. \$1.49

**PAY-PAY SLIMBRICK REAL BRICK**

- All kiln fired natural clay products
- Designed for exterior and interior use
- Fast and easy to install over solid surfaces
- Create a design or do an entire wall
- Box covers 6 sq. ft.

Grand Opening Price **20% OFF** REGULAR PRICE

**SPECIAL DEMONSTRATION WED.-THUR.-FRI.-SAT. 11: A.M. to 4: P.M. ALL 4 DAYS!**

WITH COUPON Cash value 1/20 of 1; EXPIRES DEC. 31, 1979

## LUMBER SPECIALS!

**1/2-INCH PLASTERBOARD**

- 4'x8' Sheets
- For walls and ceilings

Grand Opening Price **2<sup>99</sup>** SHEET (LIMIT 30 SHEETS) REG. \$4.19

**PARTICLE BOARD 1/2 INCH THICK**

Grand Opening Price **3<sup>88</sup>** EA. REG. \$4.19

**1/4" SANDED SHOP FIR PLYWOOD**

Grand Opening Price **5<sup>99</sup>** EA. REG. \$7.89

**2"x4"x8" ECONOMY STUDS**

REG. \$9. EA. **49<sup>c</sup>** EA.

**2"x4"x8" KD STUDS #2 or BETTER**

REG. \$1.75 EA. **1<sup>39</sup>** EA.

**3/4" SANDED SHOP PLYWOOD**

REG. \$15.10 **11<sup>88</sup>** EA.

**1/2" CD EXTERIOR SHEETING**

REG. \$8.79 **6<sup>99</sup>** EA.

**PAY-PAY SUPER GLUE**

(432 ONLY) Grand Opening Price **49<sup>c</sup>** EA. REG. \$1.49 WITH COUPON

Cash value 1/20 of 1; EXPIRES DEC. 31, 1979

**WALLPAPER**

- Large assortment of styles and patterns

**25% OFF** REG. PRICES EXCEPT OTHERWISE ADVERTISED

WITH COUPON Cash value 1/20 of 1; EXPIRES DEC. 31, 1979

**PAY-PAY ENTIRE STOCK! WESLOCK LOCKS**

**20% OFF** REG. PRICES OTHERWISE ADVERTISED

WITH COUPON Cash value 1/20 of 1; EXPIRES DEC. 31, 1979

**KENT STORE ONLY! Special Hours! 9 A.M. to 9 P.M. Wednesday Thurs. and Fri.**





KITCHEN CABINETS



CARPET KING

# GRAND OPENING SALE

## Special Offer!

### KITCHEN CABINETS

Your Choice!  
Of 4 Beautiful Styles  
To Choose At  
**PAY'NPAK**

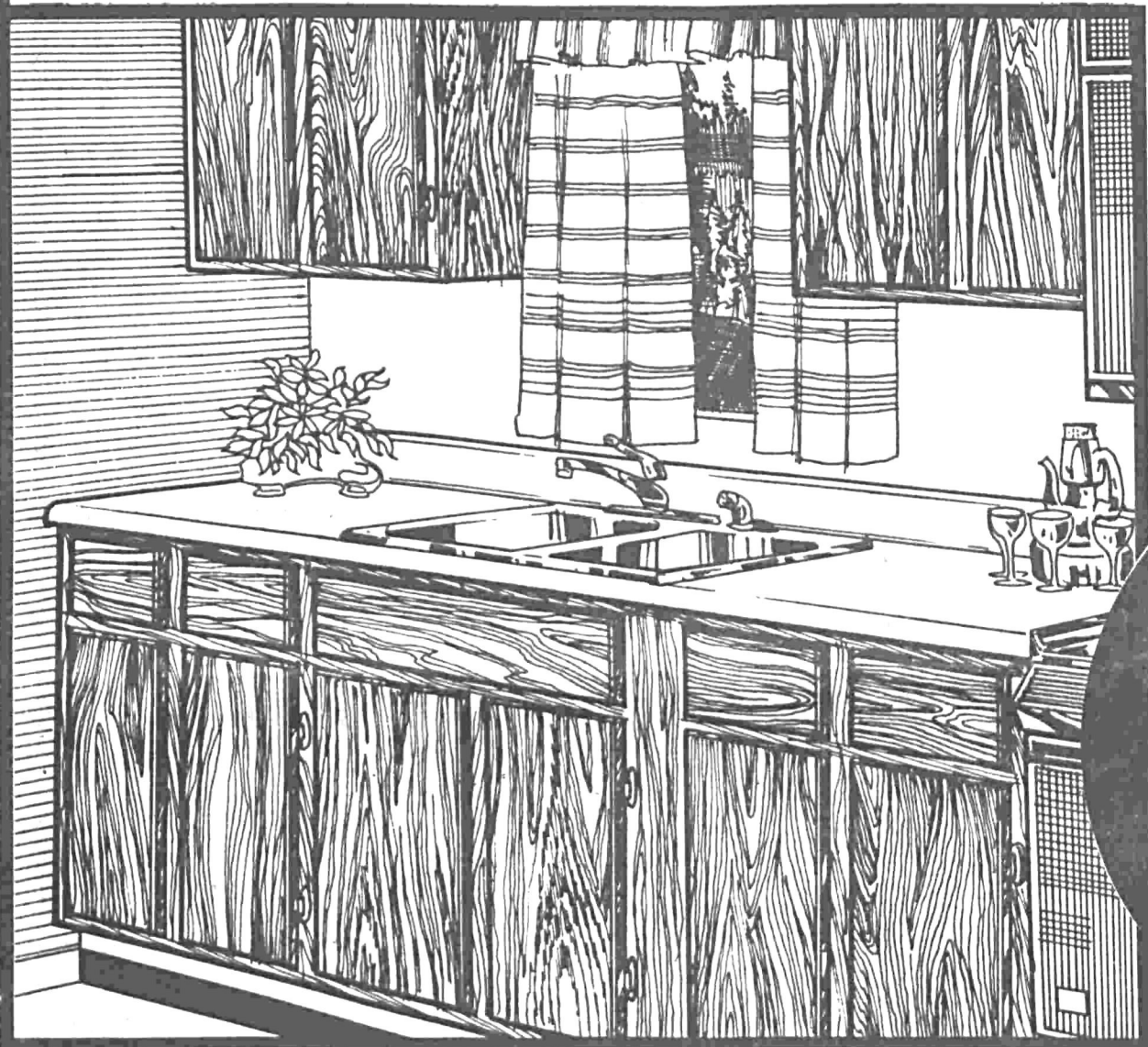

#### REGAL WALNUT

Select from 4 distinctively styled cabinets in a complete selection of wall and base cabinets plus many individualized units. Save on every cabinet. All with stain resistant (clean with a damp cloth) finishes. Gleaming honey-tone birch, solid light oak, deep rich Danish-look walnut finish and the new rich furniture finish of walnut.

**70% OFF**  
Pay'n Pak's  
Published Prices

#### JUST FOR EXAMPLE Comparable Savings-All 4 Styles REGAL WALNUT

<b>WALL CABINET</b> 12" Width REG. \$54.00 <b>16<sup>20</sup></b>	<b>WALL CABINET</b> 24" Width REG. \$86.00 <b>25<sup>80</sup></b>
<b>BASE CABINET</b> 12" Width REG. \$78.00 <b>23<sup>40</sup></b>	<b>SINK CABINET</b> 36" Width REG. \$122.00 <b>36<sup>60</sup></b>



#### Save On... MANOR OAK

**60% OFF**



#### Save On... CONTEMPORARY

**60% OFF**

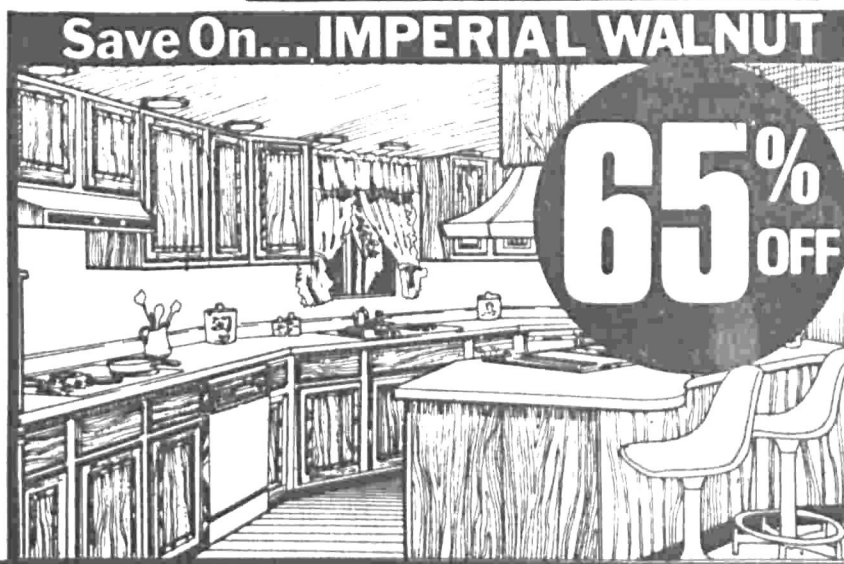

#### Save On... IMPERIAL WALNUT

**65% OFF**

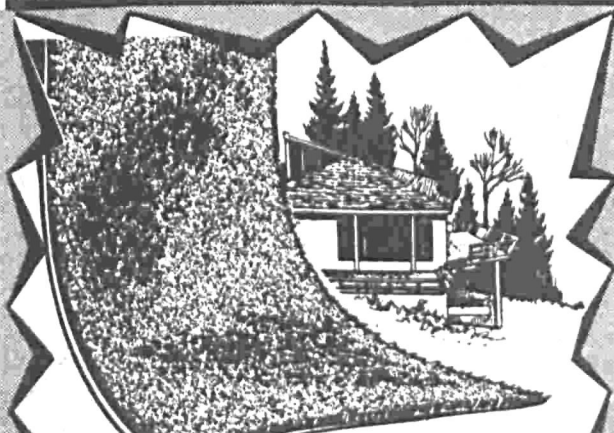

#### Instant Landscape GRASS CARPET

- It looks like Real Grass!
- Gives appearance of green grass
- Easy to clean-just hose or vacuum
- 6 ft. wide

**188**  
REG. \$4.44  
SQ. YD.

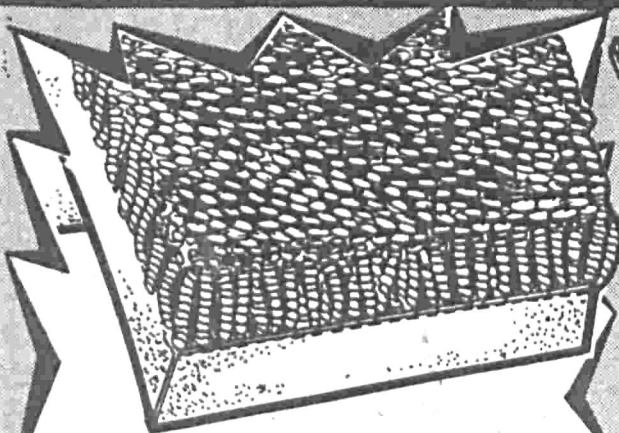

#### (26 ROLLS ONLY) PLUSH CARPET

- 100% Continuous Filament nylon face
- Extra heavy foam back

**288**  
REG. \$5.99 SQ. YD.

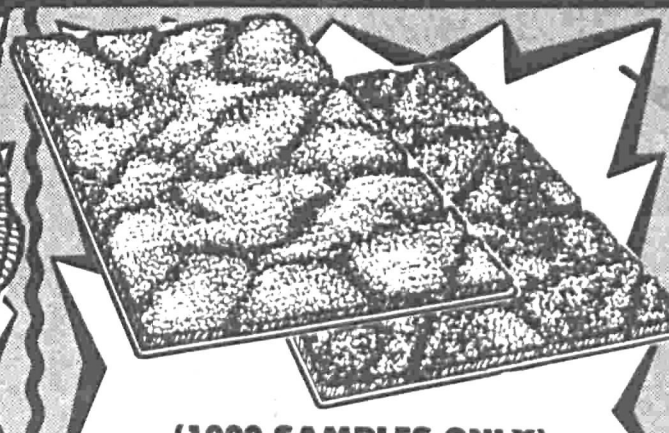

#### (1000 SAMPLES ONLY) 18" x 27" CARPET SAMPLES

- Assorted styles and colors.

**44<sup>C</sup>**  
LIMIT 4 PER CUSTOMER EA.

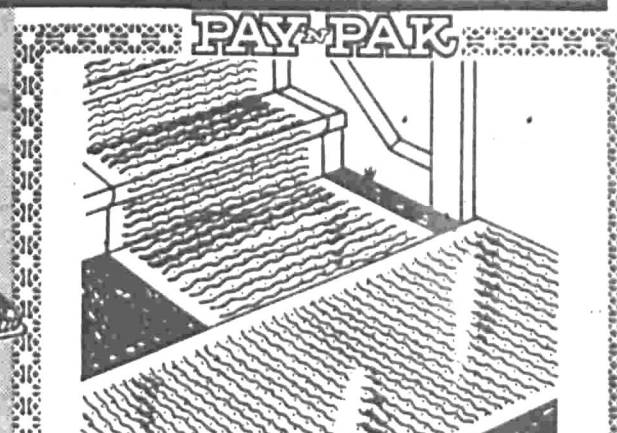

#### (26 ROLLS ONLY) 27" VINYL CARPET RUNNER

- Protects carpets in high traffic areas.

**44<sup>C</sup>**  
REG. 89¢ LIN. FT. WITH COUPON LIN. FT.

Cash Value 1/20 of 1¢; EXPIRES DEC. 31, 1979

VALUABLE COUPON

**KENT STORE ONLY!** Special Hours: 9 A.M.-9 P.M. Wednesday-Thursday and Friday Only!



# Everything Brand-New At The New PAY'n PAK Store

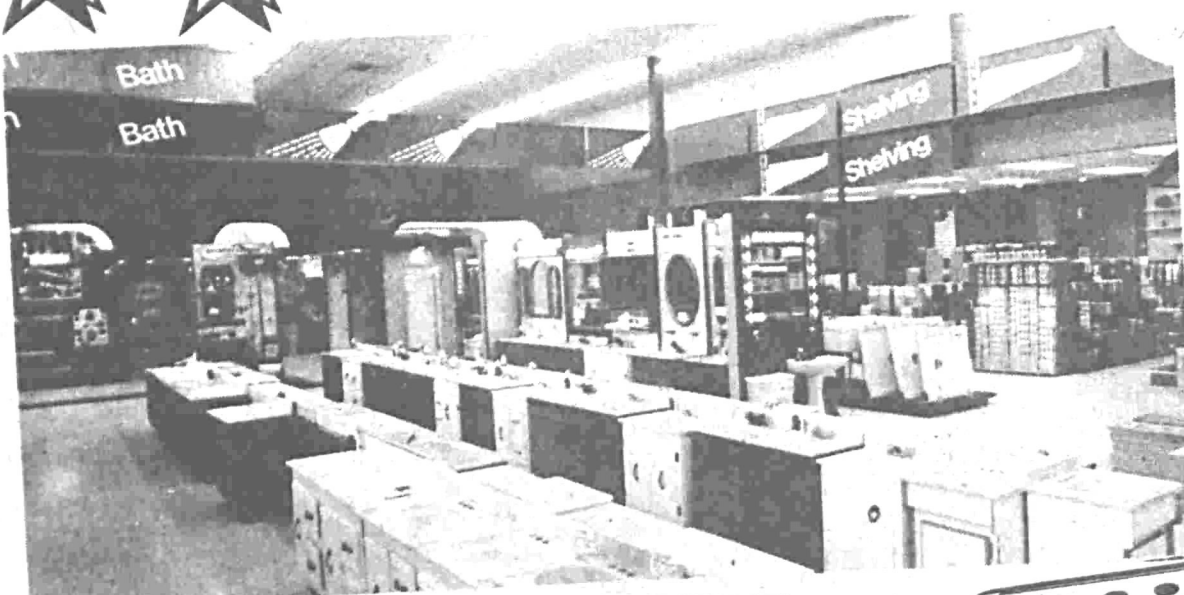

## PLUMBING DEPARTMENT

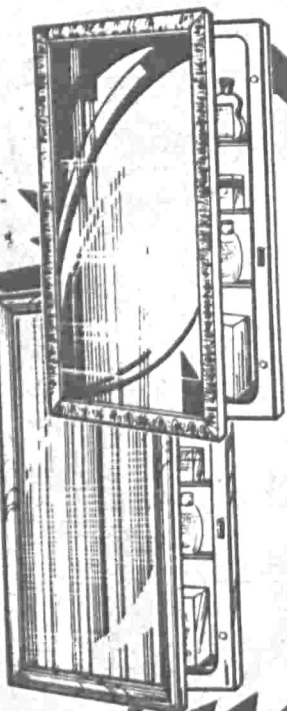

(49 EA. YELLOW)  
(36 EA. GOLD)

### MEDICINE CABINETS

- 16½" x 22½" Overall size
- Plate glass mirror
- Cabinet is reversible for left or right hand opening
- Adjustable glass shelves
- Aluminum tooth brush holder

Grand Opening Price

P1512  
**988** EA.  
REG. \$58.88



(14 ONLY)  
**21" x 30" KOHLER KITCHEN SINK**

- Cast iron for lasting beauty
- Modern Harvest Gold color to match existing appliances
- Kohler quality is known throughout the plumbing industry
- Faucet Extra #K5960

REG. \$74.95  
Grand Opening Price  
**\$24** EA.

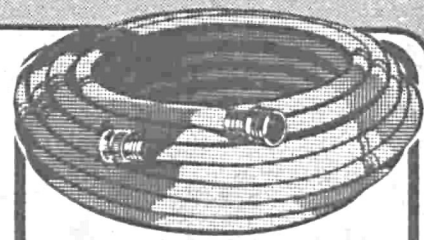

(200 ONLY) ½" x 60' GARDEN HOSE

- 60' length ideal for most uses
- Economical green vinyl construction

REG. \$3.99  
Grand Opening Price  
**149** EA.



(50 ONLY) COUNTER TOP

- Economy Grade counter top—some mis cuts, slight blemis, etc.
- Assorted colors

REG. VALUE TO \$3.99  
Grand Opening Price  
**99c** LIN. FT.

### (288 ONLY) SCRAPER

- For effortless planing, shaping and filing
- Tempered steel blade with pre-set cutting teeth
- No adjusting required

Grand Opening Price  
**49c** EA.  
REG. \$1.99

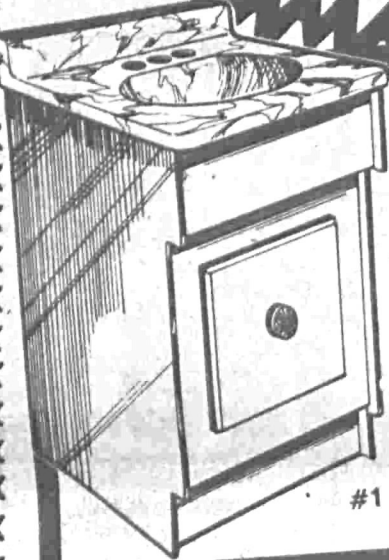

**19" x 17" WHITE VANITY PACKAGE**

- Compact size fits even the smallest bathroom
- Seamless one piece top
- Ideal for that extra bath
- KD, easy to assemble

Faucet Extra  
Grand Opening Price  
**2388** EA.  
REG. \$34.95

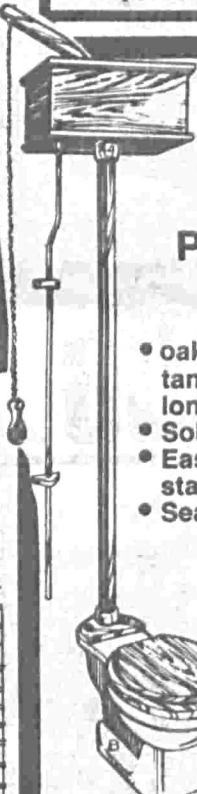

### OAK PULL CHAIN TOILET

- oak water saver tank uses only 2½ gallons per flush
- Solid brass water pipe
- Easily installed in any standard rough in
- Seat extra

Grand Opening Price  
**\$249** EA.  
REG. \$349.00

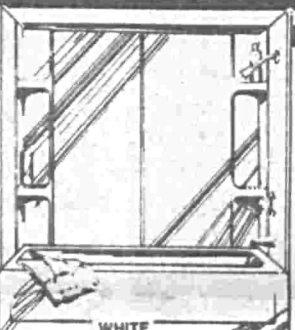

### TUB KIT #P111

7 piece white tub kit is easily installed over any surface with trim knife and caulk gun

- "B" grade - slight blemis
- Fits extra

REG. \$59.95 EA.  
Grand Opening Price  
**\$39**

### FIBERGLASS (10 ONLY) SHOWER STALL

- Standard 32" unit in assorted colors
- Fiberglass stall is easy to clean - durable long life
- "B" grade - slight blemis
- Fittings extra

Grand Opening Price  
**\$88** EA.  
IF PERFECT \$179.00

### PLASTIC TUB ENCLOSURE

- Easy to install, use standard household tools
- No rust aluminum frame
- Fits most 5' tubs

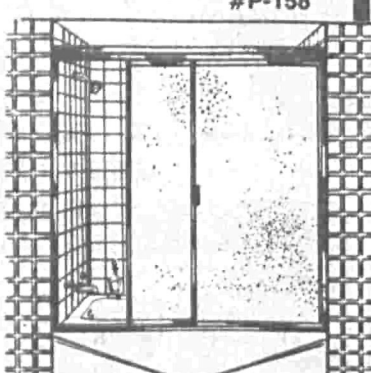

Grand Opening Price  
**\$29** EA.  
REG. \$49.95

### 52 GALLON WATER HEATER



- Fiberglass insulation saves energy
- Glass lined tank resists rust
- 2 elements for fast hot water
- 5 Year Limited Warranty

Grand Opening Price  
**\$99** EA.  
REG. \$134.95

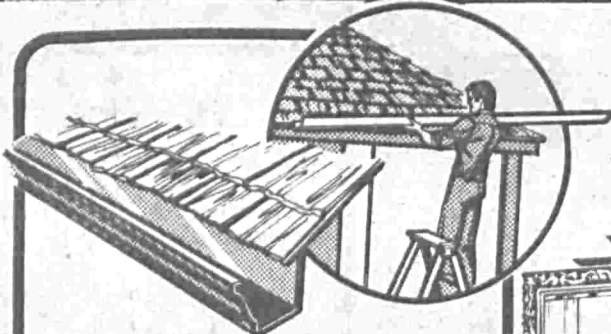

### 10' LENGTH GUTTER

- 4" galvanized rain gutter in easy to use 10' lengths
- We also carry a complete line of fittings and accessories for installation

REG. \$2.79  
Grand Opening Price  
**179** EA.

### 2" x 10' DOWNSPOUT

- 2" galvanized down spout in easy to use 10' lengths
- Galvanized finish assures longer life

REG. \$2.79  
Grand Opening Price  
**169** EA.

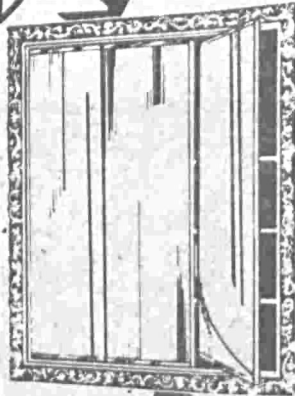

### MEDICINE CABINET

(10 ONLY)

- Beautiful baroque styling in carved like antique gold frame
- 3-dimensional plate glass mirrors for distortion free image
- Storage cabinet behind each mirror
- Overall size 30" x 34"

REG. \$99.95  
Grand Opening Price  
**\$69** EA.



GALVANIZED ½" ELBOWS  
Grand Opening Price  
**10c** EA.  
REG. 39c EA.



GALVANIZED ½" T'S  
Grand Opening Price  
**15c** EA.  
REG. 49c EA.



**DOW WHITE CAULK**

- Use for caulking sinks, showers, tubs and dozens of other household jobs.

REG. \$2.99  
Grand Opening Price  
**99c** EA.

LIMIT 4 WITH COUPON  
Cash value 1/20 of 1¢; EXPIRES DEC. 31, 1979

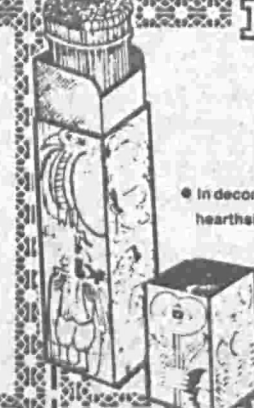

(432 ONLY) FIREPLACE MATCHES

- In decorator hearthside boxes

REG. 69c EA.  
Grand Opening Price  
**3 FOR 99c**

WITH COUPON  
Cash value 1/20 of 1¢; EXPIRES DEC. 31, 1979

# FREE! 200

FILL OUT YOUR ENTRY BLANK NOW! ... FOR THE DRAWING OF THE FANTASTIC PRIZES LISTED BELOW

- 1 1980 MUSTANG
- 1 8 FT. Manor Oak DELUXE KITCHEN W/ Counter Top
- 1 General Electric DOUBLE DOOR REFRIGERATOR W/Built-In Ice Dispenser
- 1 8 FT. Contemporary Honeytone BIRCH KITCHEN W/Counter Top
- 1 Zero Clearance FIREPLACE Complete W/Chimney
- 1 8 FT. Rainier Slate POOL TABLE
- 1 Centennial Fireplace Insert Energy Saving AIRTIGHT
- 1 Centennial Step-Down Energy Saving AIRTIGHT SINK
- 1 Kohler Deluxe 3-PIECE BATH SET Tub, Sink, Toilet
- 1 Complete Three Bedroom Houseful of BASEBOARD ELECTRIC HEAT W/Thermostats
- 1 Deluxe Butcher Block Cabinet FOOSBALL TABLE
- 1 1000 SQ. FT. 6" R19 CertainTeed Fiberglass ATTIC INSULATION
- 1 Pr. Rossignol "ST" Competition Skis
- 1 Holley Hi-Performance CARBURETOR and MANIFOLD
- 1 Pr. Rossignol "Strato" Racing Skis
- 5 Stanley Deluxe GARAGE DOOR OPENER W/O Remote Possible Frequency Variations
- 5 Toro 14cc Gas Powered Nylon Cord WEED TRIMMER
- 2 Fuzzbuster II RADAR DETECTOR W/Remote Mount
- 1 Superwinch 3,000 lb. Capacity VEHICLE WINCH
- 5 52 Gallon Electric WATER HEATER
- 1 Huff Pro 4 HEAVY Duty MOTOCROSS BIKE
- 5 Deluxe Mirrored TUB ENCLOSURE
- 3 Pr. Garmisch "St. Anton" Extra Lightweight 1-Buckle SKI BOOTS
- 5 Snuggler Fashion Men's or Women's SKI ENSEMBLES
- 2 Pr. Hart Fury Skis
- 1 Huff "Santa Fe" Deluxe 10-Speed Bike
- 1 Huff "Tradewind" EXERCISE BIKE
- 2 8 Gallons of OLYMPIC OVERCOAT House Paint
- 5 3-Way Mirrored Deluxe MEDICINE CABINET REG. \$99.95 EA.
- 5 10 Cartons SLIMBRICK Genuine Brick Wall Covering REG. \$99.50 EA.
- 2 Radatron CRUISE CONTROL In Choice of Dash or Stem Mount REG. \$98.99 EA.
- 1 "Shadow" REAR WINDOW LOUVER - Helps Keep Car Cool and Reduce Sun Damage REG. \$89.99
- 2 Pr. Garmisch "Europa" SKI BOOTS W/Memory Foam Lining REG. \$89.95 PR.
- 5 Black Bear Mfg. Co. 80% Down, 20% Waterfowl Insulated PARKA REG. \$89.95 EA.
- 2 Deluxe Black & Decker WORKMATE Dual Height Work Center and Vise REG. \$84.88 EA.
- 5 Pr. Salomon 626 Deluxe Hi-Performance SKI BINDINGS with Ski Brakes REG. \$79.95 PR.
- 10 Wasteking Double Insulated ½ H.P. GARBAGE DISPOSER REG. \$79.95 EA.
- 1 Heavy Duty Hayden Oil-Kool TRANSMISSION COOLER and FAN REG. \$68.95
- 2 Pr. Cibié QUARTZ HALOGEN HEADLAMPS to Fit Your Car REG. \$65.98 PR.
- 4 Pr. EZ Ride ADJUSTABLE AIR SHOCKS REG. \$63.99 PR.

**PAY'n PAK FREE PRIZE ENTRY BLANK**

Name: \_\_\_\_\_

Address: \_\_\_\_\_

City: \_\_\_\_\_ State: \_\_\_\_\_ Zip: \_\_\_\_\_

Phone No.: \_\_\_\_\_

Deposit this Coupon or any reasonable facsimile thereof. Additional Entry blanks may be picked up at the New PAY'n PAK Store.

**PAY'n PAK Has DO-IT-YOURSELF Savings For The Do-It-Yourselfer In Every Home**



See It All... Get Your Share Of The Terrific Savings!

# GRAND OPENING



### ELECTRIC BASEBOARD HEAT

- Relaxed comfortable feeling heat with no unpleasant cold spots or room drafts
- Compact, neat, clean, safe
- 1 year limited warranty on entire heater, 5 year limited warranty on element

**Grand Opening Price**

<b>3-FOOT</b> 150 WATT REG. \$15.95 <b>11<sup>88</sup></b> EA.	<b>4-FOOT</b> 1000 WATT REG. \$18.95 <b>14<sup>88</sup></b> EA.	<b>6-FOOT</b> 1500 WATT REG. \$23.95 <b>17<sup>88</sup></b> EA.	<b>8-FOOT</b> 2000 WATT REG. \$30.95 <b>23<sup>88</sup></b> EA.
---	--	--	--

### ELECTRICAL DEPARTMENT

**(81 ONLY) DUCTED OR DUCTLESS RANGE HOODS**

- Hood fan and light
- Two speed motor
- Washable aluminum grease filter
- White and colors

**Grand Opening Price**

**\$19<sup>88</sup>** EA.

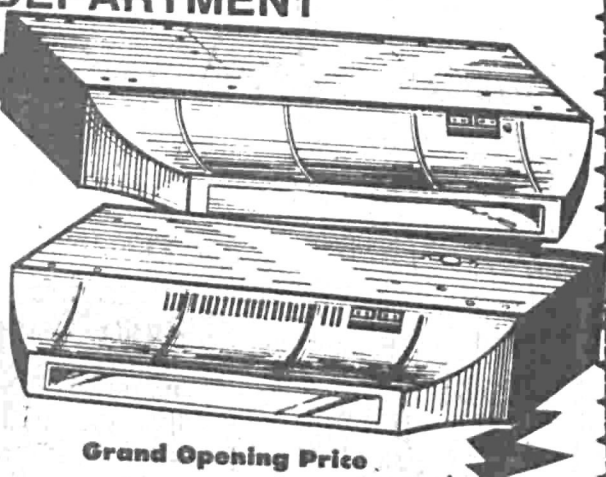

GRAND OPENING PRIZES  
TOTAL VALUE OVER...

**\$26,000<sup>00</sup>**

**2-Door Coupe \$6200.00**  
Sticker Value from Bowen Scarff Ford  
Counter Top Approx. Value \$1891.69

- Dispenser REG. \$1249.00
- Approx. Value \$1040.69
- Kit and Glass Doors REG. \$669.85
- REG. \$599.95
- STOVE REG. \$549.95
- STOVE REG. \$499.95
- REG. \$439.85
- Maximum Value \$300.00
- REG. \$299.95
- IC INSULATION REG. \$262.25
- REG. \$225.00 Pr.
- FIELD for Small Block Chev. REG. \$212.98
- REG. \$195.00 Pr.
- REG. \$184.95 EA.
- REG. \$169.95 EA.
- Counting Kit REG. \$168.88 EA.
- REG. \$157.99 EA.
- REG. \$134.95 EA.
- REG. \$129.95 EA.
- REG. \$129.95 EA.
- REG. \$129.95 PR.
- REG. TO \$129.95 EA.
- REG. \$119.95 EA.
- REG. \$115.95 EA.
- REG. \$114.95 EA.
- REG. \$111.04 EA.
- 50 AMP Motor Start BOOSTER REG. \$52.99 EA.
- CHARGER
- Crown Fold-A-Way PING PONG TABLE REG. \$49.95 EA.
- 4 Gallons DuPont LUCITE WALL PAINT - Your Choice of Pre-Mixed Colors REG. \$43.52 EA.
- Dixco TEST and TUNE-UP KITS - Includes Timing Light, Dwell Tach, Compression and Vacuum Tester REG. \$39.99 EA.
- 100 lb. (Approx.) BARBELL/DUMBBELL SET REG. \$29.95 EA.
- Cases ARCO GRAPHITE Gas Saving Friction Reducing Motor Oil REG. \$28.56 CS.
- 6 AMP BATTERY CHARGER - Charges Batteries Overnight REG. \$27.99 EA.
- Dixco Electronic IGNITION TESTER REG. \$26.99
- Pr. Acrobilit AUTO RAMPS - 6,000 lb. Capacity Per Pair REG. \$24.99 PR.
- RainJet Adjustable Spray Rotary MASSAGE SHOWER HEAD REG. \$19.95 EA.
- Rival Pizza Parlor-Stoneware Electric PIZZA COOKER REG. \$19.95 EA.
- Quartz Halogen HAND HELD SPOT LIGHT by Hollywood Accessories REG. \$15.99 EA.

### RANCHER AIRTIGHT WOODSTOVE

- All cast iron construction for maximum heat retention and long life
- May be used as either an airtight stove or an open fireplace
- Bimetal draft intake acts as a thermostat for regulation of temperature
- Includes spark guard and grate

**Grand Opening Price**

**\$277<sup>88</sup>** EA.

REG. \$349.95

### (6 ONLY) SUPERIOR ZERO-CLEARANCE FIREPLACE

- Zero clearance fireplace installs direct into wall, no surrounding masonry needed
- Full size wood-burning fireplace
- Easy to install
- Complete with sliding mesh screen

**Grand Opening Price**

**\$166<sup>88</sup>** EA.

REG. \$229.00

### HOMESTEADER AIRTIGHT STOVE

- Modern designed fireplace-airtight heater
- All cast iron construction with fire brick lining to maintain high heat efficiency
- Burns wood up to 14 hours with controlled burning
- No grate needed

**Grand Opening Price**

**\$169<sup>88</sup>** EA.

REG. \$229.95

### GTE SYLVANIA (30 ONLY) 200 AMP PANEL

- Split buss panel with 10 single pole breakers and main lugs
- #20-5X (7-14) C

**Grand Opening Price**

**\$39<sup>88</sup>** EA.

REG. \$112.95

### PAY-PAK JUNO TRAC LIGHTING

- Choose from variety of stylish trac light fixtures and trac in white, antique brass or high polish chrome finishes

**Grand Opening Price**

**20% OFF** REGULAR LOW PRICE

WITH COUPON  
Cash value 1.20 of 1; EXPIRES DEC. 31, 1979

### GENERAL ELECTRIC RANGE

- Removeable oven door for easy cleaning
- Porcelain enamel broiler pan and chrome plated rack
- Tilt-lock calrod surface units with infinite heat controls
- Full width storage drawer

**Grand Opening Price**

**\$199<sup>88</sup>** EA.

REG. \$290.00

#JBS02

**10% OFF** Any other stock GE Appliance During Grand Opening Only

### (88 ONLY) ASSORTED CANE SWAG LIGHTS

- Genuine cane shade
- White glass globe
- Complete with 12' of chain and swag hooks

**Grand Opening Price**

**16<sup>88</sup>** EA.

REG. \$34.95

### (50 ONLY) WOODBASE TABLE LAMPS

- Heavy wood turned spindle with antique brass finished base
- Total height with shade 35"
- Holds and 3 way bulb

**Grand Opening Price**

**9<sup>88</sup>** EA.

REG. \$35.00

### (144 ONLY) RECESSED LIGHT

- 75 or 150 watt pre-wired fixtures complete with housing and trim

**Grand Opening Price**

**7<sup>88</sup>** EA.

REG. \$12.99

#7700

### PAY-PAK (400 ONLY) GROUND ADAPTER

**Grand Opening Price**

**10<sup>c</sup>** EA.

REG. 39<sup>c</sup>

WITH COUPON  
Cash value 1.20 of 1; EXPIRES DEC. 31, 1979

### (50 ONLY) ART NOUVEAU TABLE LAMP

- Goose neck lamp in antique brass finish

**Grand Opening Price**

**14<sup>88</sup>** EA.

REG. \$29.95

#4045

### PAY-PAK IVORY SWITCH & PLUG PLATES

**Grand Opening Price**

**10<sup>c</sup>** EA.

REG. 19<sup>c</sup>

LIMIT 20 WITH COUPON  
Cash value 1.20 of 1; EXPIRES DEC. 31, 1979

### PAY-PAK 12/2 COPPER HOUSEWIRE with Ground

- 250' Coil

**Grand Opening Price**

**23<sup>88</sup>** EA.

REG. \$34.95

LIMIT 1 WITH COUPON  
Cash value 1.20 of 1; EXPIRES DEC. 31, 1979

#### RULES OF ELIGIBILITY

- Adults only (18 and over) eligible to enter.
- Nothing to buy. You need not be present to win.
- Winners will be notified (if current and correct address is on Entry blank).
- Limit 1 winner per household.
- Employees of PAY 'N PAK-participating suppliers and their immediate families ineligible to enter.
- Prize must be accepted as awarded, not redeemable in cash.
- Drawing to be held at 5 p.m. January 26, 1980

Very Great Department... SPECIAL HOURS: WEDS.-THURS.-FRI. 9 A.M. TO 9 P.M. KENT STORE ONLY!



# GRAND OPENING SALE



## DO-IT-YOURSELF AUTOMOTIVE SUPPLIES

**(50 ONLY) AM/FM RADIO & CASSETTE PLAYER**

- Fast forward and eject button
- Local-distant FM switch
- In dash mounting, adjustable shafts provide easy installation
- Electronic auto stop at tape end

*Your Choice!*  
**Grand Opening Price**  
**\$59** EA.

**(30 ONLY) AM/FM MPX RADIO & 8-TRACK TAPE PLAYER**

- Adjustable shafts and trimplate for custom installation
- Channel and FM stereo indicator lights
- Variable tone and balance controls
- In dash mount, modern black face appearance

REG. \$93.99 EACH

**PAY-PAK**

**ARCO graphite MOTOR OIL**

Tested against conventional oil, ARCO graphite shows up to 23 more miles per tankful, up to 45% less engine wear

**Grand Opening Price**  
**89¢** QT.

SAE 10-40 WITH COUPON LIMIT 6

Cash value 1/20 of 1¢; EXPIRES DEC. 31, 1979  
**VALUABLE COUPON**

**Rubbermaid**

**(116 ONLY) DELUXE FLOOR MATS**

STYLES TO FIT MOST CARS, PICK-UPS & VANS

- Extra thick rubber
- Reinforced heel pads
- Distinctive simulated carpet texture
- Exclusive SUP-R-GRIP holds mats in place
- Black, blue, gold or red

REG. \$9.99 TO \$12.99  
**Grand Opening Price**  
**5.99** PAIR

#8412 #8422 #8435

**PAY-PAK**

**FRAM OIL FILTER**

**Grand Opening Price**  
**1.88** EACH

#PH-8A  
REG. \$2.99 EACH  
LIMIT 2 WITH COUPON

ALL OTHER MODELS  
REG. TO \$4.29  
**2.19** EA.

Cash value 1/20 of 1¢ Expires Dec. 31, 1979  
**VALUABLE COUPON**

**CHROME WHEELS**

**(20 ONLY) CHROME REVERSE**

- All steel chrome wheel
- Deep reverse look
- Guaranteed tubeless
- 15"x8" and 15"x10" 5 Hole 4 1/2" Bolt Circle

*Your Choice!*  
**Grand Opening Price**  
REG. \$39.99 TO \$44.99

**(10 ONLY) CHROME APACHE**

- All steel chrome wheel with 8 spoke center
- Provides unique, deep dish appearance
- Guaranteed tubeless
- 15"x6" 6 hole, 5 1/2" Bolt Circle

**Grand Opening Price**  
REG. \$39.99 TO \$44.99

**(112 ONLY) STEEL DISH**

- All steel chrome wheel in classic design
- Fits disc brakes
- Guaranteed tubeless
- Fits most wheels

**Grand Opening Price**  
**14.88** EA.

LUG NUTS AND HUB COVERS EXTRA

**(100 ONLY) ASSORTED SAFETY HELMETS**

- Polycarbonate material is light in weight yet strong
- Fully lined with nylon and foam
- Universal snaps provide easy attachment of visor or face shield
- Assorted solid and metal flake colors
- Slight appearance blemishes do not affect safety

**Grand Opening Price**  
**12.99**

IF PERFECT \$22.99

**1 1/2 TON HYDRAULIC FLOOR JACK**

**(96 ONLY)**

- All steel construction, heavy duty steel casters
- Removable 1-piece pull handle
- Raises heavy objects to 3,000 lbs. with minimal effort
- 3" to 15" lifting range

**Grand Opening Price**  
**27.99** EA.

REG. \$59.95

**(120 ONLY) SPARE TIRE COVER**

- Heavy vinyl construction provides durability
- Easy to clean
- Protects tire from weather and elements
- Choose from blue, black and white

**Grand Opening Price**  
**5.99** EA.

REG. \$10.99

AVAILABLE FOR MOST 14", 15" and 16.5" TIRES

**PAY-PAK**

**TIRE CHAINS STEEL OR CABLE**

- For maximum traction on snow or ice
- Perfect for radial or conventional tires
- Truck sizes also available

*Your Choice!*  
REG. \$24.99 TO \$48.99  
**Grand Opening Price**  
**20% OFF** REGULAR PRICE

BRING THIS COUPON  
Cash value 1/20 of 1¢; EXPIRES DEC. 31, 1979  
**VALUABLE COUPON**

**(45 ONLY) BLACK OR BROWN STANDARD VAN SEAT**

- Hi-back design in distinctive diamond pleat pattern
- Lumbar support provides comfort
- Folding arms provide easy entry and exit
- #1100 Series

**Grand Opening Price**  
**\$59** EA.

REG. \$114.95  
PEDESTAL EXTRA

**(14 ONLY) RECLINER MODEL BLACK OR BROWN**

REG. \$79 EA.  
PEDESTAL EXTRA

**(48 ONLY) Sun 'SUPER TACH' TACHOMETER**

- 0-8000 RPM scale
- Adjustable shift pointer
- For 4, 6 or 8 cylinder 12 volt negative ground engines
- #CP-7901

**Grand Opening Price**  
**25.99** EA.

REG. \$49.99

**(72 ONLY) RADIAL TIRE GAUGE**

- Indicator bar highlighted with most popular radial tire pressures
- Calibrated 12-48 P.S.I. in 1 lb. increments
- Two year limited warranty
- Made in U.S.A.

**Grand Opening Price**  
**1.49** EA.

REG. \$2.89  
PLEWS #17-515

**(288 ONLY) WIPER BLADE OR 1 PAIR REFILLS**

**ROBERK**

- For American and import cars and trucks
- Live rubber provides clean wipe

**Grand Opening Price**  
**89¢**

REG. \$1.99  
EASY TO INSTALL

*Your Choice!*

**(144 ONLY) RAIN DANCE CAR WAX**

14 OZ. PASTE SIZE

- Helps protect your vehicle against winter snow, slush, salt and grime
- Guaranteed longest lasting by DuPont

**Grand Opening Price**  
**2.99** EA.

REG. \$4.49

**(288 ONLY) ARMOR ALL**

- Protects and beautifies rubber, vinyl, plastic, leather and wood
- Protects against fading and oxidation

REG. \$1.99  
**Grand Opening Price**  
**77¢** EA.

4 oz. Size #AALL-4

**KENT STORE ONLY Special Hours: 9 AM TO 9 PM WEDNESDAY THURS, AND FRI.**



# SPORTING GOODS

## GRAND OPENING SALE

VISA master charge

### Sports Spectacular

(60 ONLY)  
BOY'S 20-INCH  
MX BICYCLE

AMF HOT FOOT

- Black motocross handlebar with waffle grips and crossbrace
- Motocross number plates
- Motocross racing saddle
- Knobby tires for traction

Grand Opening Price

REG. \$79.95

**\$49** EA.

#P9210

IN FACTORY CARTON

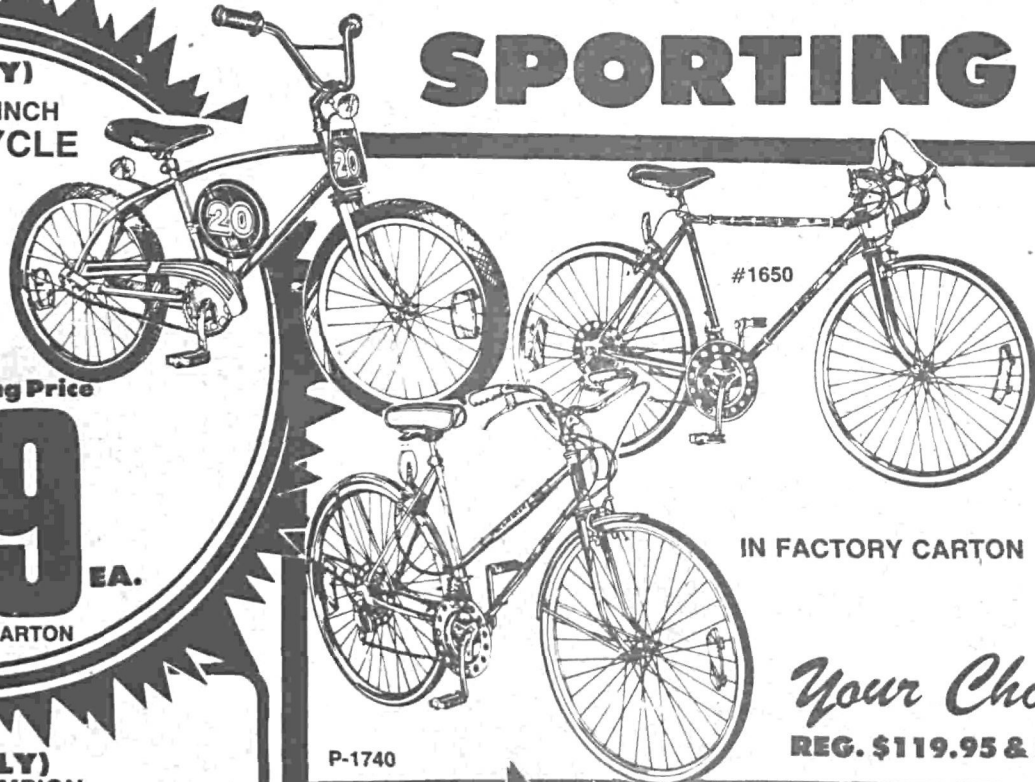

(76 ONLY)

AMF 10-SPEED BICYCLES  
Wide Ratio 10-Speed Derailleur  
with stem mounted shifters

MEN'S PRO-TOUR

- Dual caliper hand brakes with easy reach safety levers
- Racing handlebars with suede tape grip
- Rat trap pedals and gumwall tires

WOMEN'S PACEMAKER

- Comfortable mattress seat & touring style handlebars
- Lime/metallic finish with full fenders
- Dual caliper handbrakes, gumwall tires

Grand Opening Price

Your Choice! **\$79** EA.

IN FACTORY CARTON

REG. \$119.95 & \$129.95

(32 ONLY)  
QUICK CHAMPION  
CASTING REEL

- Stainless steel ball bearing drive for durability
- One piece machined spool
- Free spool and levelwind
- Anti-backlash and star drag

Grand Opening Price

**29<sup>88</sup>** EA.

REG. \$59.95

#700B

(27 ONLY)  
SHAKESPEARE WONDERGLASS  
STEELHEAD ROD

- Provides maximum strength with sensitivity
- Famous wonderglass 8 3/4" rod
- Brown translucent rod has cork and foam handles with deluxe reel, seat
- 2-piece with glass ferrule and stainless guides.

Grand Opening Price

**18<sup>88</sup>** EA.

REG. \$39.95

#BWC 610

(36 ONLY)

"MY BUDDY"  
STEEL TACKLE BOX

- Durable steel with baked enamel finish
- 2 full length trays with 11 worm proof compartments

Grand Opening Price

**3<sup>99</sup>** EA.

REG. \$8.95

#2222

(40 ONLY)  
SLEEPING BAG

- 3 lbs. Dacron Hollofil 808 insulation for maximum loft and warmth
- Nylon shell with brushed tricot lining
- Full zipper, two bags zip together

Grand Opening Price

**12<sup>88</sup>** EA.

REG. \$21.95

#44006

(200 ONLY)  
GENUINE WHAMO  
"CLOSE ENCOUNTERS"  
FRISBEE

- Close Encounters UFO frisbee comes with display wall hanger
- Genuine Whamo frisbee is collector's edition #1.

Grand Opening Price

**99<sup>c</sup>** EA.

REG. \$2.99

#3092B

(21 ONLY) JUMBO 5 LB. BAG

- 5 lbs. of bonded perma loft insulation for maximum warmth
- Durable cotton cover with scenic flannel lining
- Extra long and wide, 39"x83" finished size for comfort
- Heavy duty zipper, 2 bags zip together
- Full length hood forms carry case when rolled-up

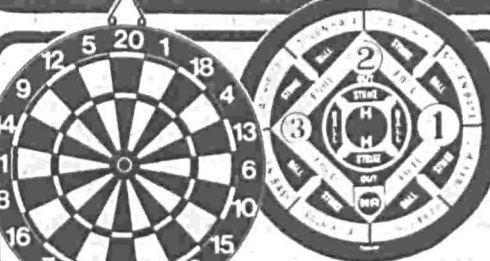

(200 ONLY)  
CROWN DARTBOARD

- Full 17" x 1/2" thick dartboard
- Black and white English 20 point game on front and baseball game on back side
- Metal rim and dividers for durability

IF PERFECT \$5.95

#3092B

Grand Opening Price

**1<sup>99</sup>** EA.

SLIGHT PAINT BLEMS

(70 ONLY)  
2 1/2 LB. SLEEPING BAG

- 2 1/2 lbs. Hollofil II insulation layered and offset to prevent cold spots
- Rip stop nylon cover and lining
- 2-way nylon zipper with 3" weather strip, two bags zip together
- Draw cord top with Velcro tab
- Comes with stuff bag

Your Choice! Grand Opening Price

**23<sup>88</sup>** EA.

REG. \$36.95

EACH

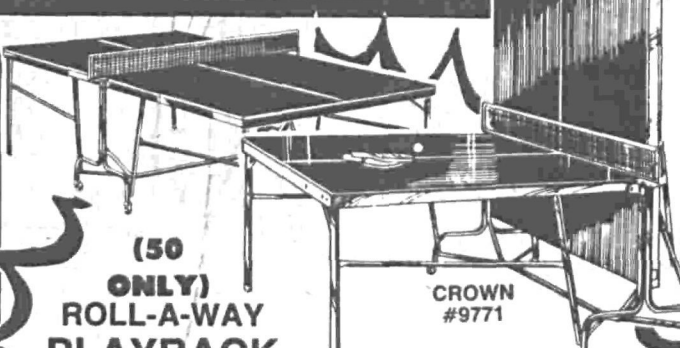

(50 ONLY)  
ROLL-A-WAY  
PLAYBACK  
PING PONG TABLE

- Official size 1/2" thick Stratron top for tournament play
- All metal aprons and heavy duty steel legs for durability
- Fold and rolls on swivel casters
- Converts to playback for practice

IF PERFECT \$99.95

Grand Opening Price

**\$49** EA.

SELECT SECONDS

#718

Size 1-11

BROOKFIELD  
ALL PURPOSE  
SHOE

- Durable nylite vinyl uppers are waterproof
- Multi-cleat all purpose sole
- Padded collar and cushioned lining
- Made in U.S.A.

Grand Opening Price

REG. \$9.95

**5<sup>99</sup>** PR.



FREE!  
HOT WAX

TOKO  
System 4

FRI. AND SAT.  
12:00 P.M. TO 4:00 P.M.  
WITH COUPON  
LIMIT 1 PAIR PER CUSTOMER  
Cash Value 1/20 of 1¢; Expires Dec. 31, 1979.

VALUABLE COUPON

HART "FURY"  
FOAMCORE FIBERGLASS  
SKIS

Grand Opening Price

**\$79** PR.

REG. \$119.95

150CM

180CM

Obermeyer (36 ONLY)  
SKI JUMPSUITS

- Women's Macie and Tina poly insulated jumpsuits with vest or Men's Skip and Casey poly insulated jumpsuits

Grand Opening Price

**\$39** EA.

REG. \$129.95



TWO PIECE  
OR  
ZIP-APART

BIB WARM-UPS

- 100% poly insulated for warmth
- Water repellent nylon shell

REG. \$29.95

Grand Opening Price

**22<sup>88</sup>** EA.

#423

JUNIOR BIBS

REG. \$18<sup>88</sup>

#2222

(48 ACRYLIC ONLY) SKI SWEATERS BY "STEWART"

- Made in Europe of warm heavy weight acrylic
- Choose stripes, solid, even jacquard patterns
- Large assortment of men's and women's styles

Grand Opening Price

**7<sup>99</sup>** EA.

REG. \$19.95

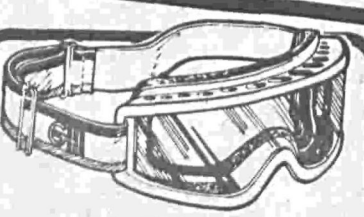

GHI  
DELUXE  
SKI GOGGLES

Grand Opening Price

**4<sup>99</sup>** EA.

REG. \$10.95

#1000

BarreCrafters  
SKI POLES

- Durable aluminum shaft
- Formed grip with leather strap

Grand Opening Price

**2<sup>99</sup>** PR.

REG. \$6.95

PAIR

AP-20

AP-22

(96 ONLY) WILSON N.B.A. "SONICS" BASKETBALL

SEATTLE SUPERSONICS

- Pebble grain all weather cover
- Raised channel for better control
- Nylon wound for durability
- Official size and weight

Grand Opening Price

**7<sup>99</sup>** EA.

IF PERFECT \$15.95

SLIGHT BLEMS.



TECNICA "CONDOR" SKI BOOTS

- Lightweight durable 2 piece shell
- Drillite foam insulated liner
- Padded cuff and tongue
- Men's and Women's sizes

Grand Opening Price

**\$34** PR.

REG. \$49.95

GARMISCH "EUROPA" SKI BOOTS

- Lightweight 3 piece poly shell with floating tongue for flex
- Two buckle closure for correct fit
- Pre-shaped memory foam liner for comfort and warmth

Grand Opening Price

**\$59** PR.

REG. \$89.95

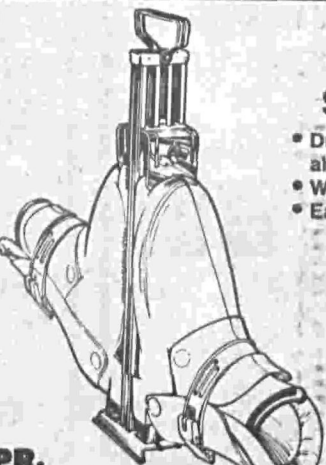

(200 ONLY)  
ALUMINUM  
SKI BOOT TREE

- Durable aluminum boot tree fits all sizes and styles of boots
- Will not rust or corrode
- Easy carry metal handle

Grand Opening Price

**1<sup>99</sup>** EA.

REG. \$6.95

(360 ONLY) SKI HATS

- 100% WORSTED WOOL
- Choose from poms, root-tops and other styles in large variety of colors

Grand Opening Price

**3<sup>99</sup>** EA.

IF PERFECT \$7.95



KENT STORE ONLY! Special Hours: 9 A.M.-9 P.M. Wednesday-Thursday -Friday Only.



# SUPER FANTASTIC SALE

**KENT STORE ONLY - SPECIAL HOURS 9 A.M. TO 9 P.M., WED., THURS., FRI. ONLY**



**(175 ONLY) TEXAS INSTRUMENTS LCD WATCH**

- Metal band
- 5 function continuous readout
- Month, date and seconds available, long life battery

REG. \$29.95 **Grand Opening Price** **12<sup>99</sup>** EA.

**STANLEY (24 ONLY) STANLEY U-Install™ GARAGE DOOR OPENERS**

Easy to install  
• Just press button in car, garage door opens automatically and lights go on. Press again, door closes and lights go off!

AS SEEN ON T.V. #1000/05  
REG. \$124.95 **Grand Opening Price** **\$89** EA.

**(1000 ONLY) SHOP LIGHT 2 LIGHT-4' FLUORESCENT**

- Complete with reflecting canopy, cord and hanging chain
- Tubes extra

REG. \$14.95 **Grand Opening Price** **8<sup>88</sup>** EA.

**(144 EACH ONLY) BED SQUARE HALL-PORCH LIGHTS**

- Economy fixtures for hall, porch and bedroom

REG. \$4.99 **Grand Opening Price** **1<sup>88</sup>** EA.

**(24 ONLY) DELUXE 3000 Series**

- Fits any type overhead door
- Includes one control, hanging straps, bell wire and button
- Set your own private frequency
- 1024 possible combinations
- Courtesy light

REG. \$184.95 **Grand Opening Price** **\$139** EA.

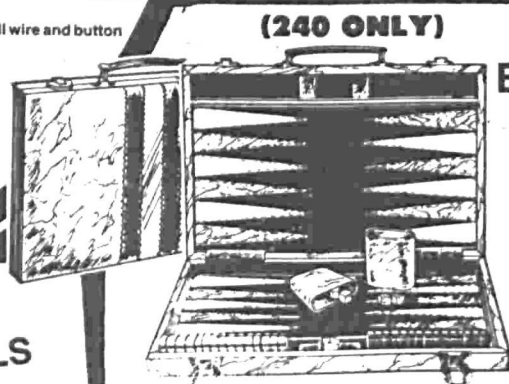

**(240 ONLY) 15"x10"x21½" BACKGAMMON SET**

- Attache style padded vinyl carrying case and game board
- 30 weighted players - dice doubling cube and dice cups

REG. \$14.95 **Grand Opening Price** **7<sup>99</sup>** SET

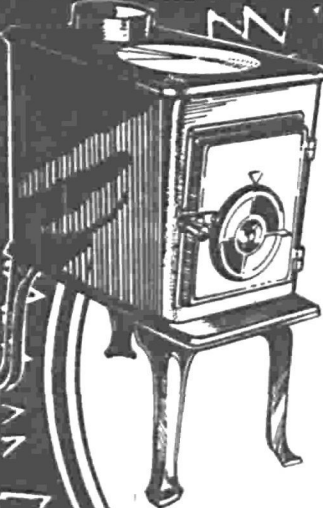

**(100 ONLY) PROSPECTOR AIRTIGHT STOVE**

- Energy efficient stove heats by radiation
- Adjustable vents for precise heat control
- Cast iron cook-top

REG. \$89.95 **Grand Opening Price** **\$59** EA.

**4'x8' WHITE OAK PRE-FINISHED PANELS (FACTORY IRREGULAR)**

- Simulated natural woodgrain beauty
- Cleans easily with a damp cloth

REG. \$7.99 SHEET **Grand Opening Price** **2<sup>88</sup>** PER PANEL

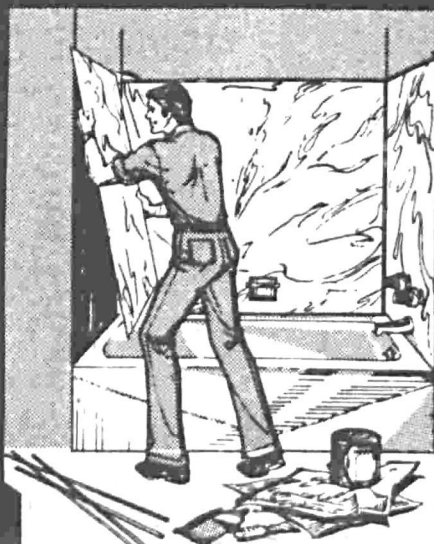

**(75 ONLY) 1st QUALITY 5-FOOT TUB KIT**

- Renew and beautify your bathtub areas
- Includes: Panels, mouldings, adhesive, caulking

REG. \$43.95 **Grand Opening Price** **19<sup>88</sup>** EA.

**(100 ONLY) TITAN ELECTRIC PORTABLE HEATER**

- Fan forced heat
- Carry from room to room
- Thermostat control
- Safety grill
- 1250 watt

REG. \$15.95 **Grand Opening Price** **8<sup>99</sup>** EA.

**24-INCH CAST IRON FIREPLACE GRATE**

- Solid cast iron on four sturdy legs

REG. \$13.95 **Grand Opening Price** **6<sup>88</sup>** EA.

27" Cast Iron Grate, REG. \$16.95 **8.88**  
30" Cast Iron Grate, REG. \$19.95 **10.88**

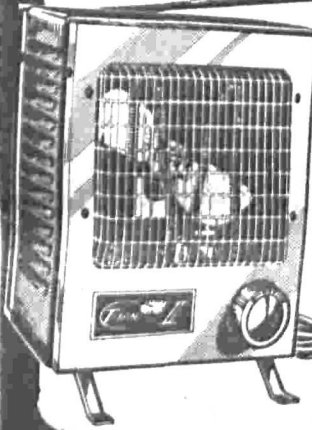

#T-112A

**(50 ONLY) LIFETIME BATTERY**

- Limited Warranty
- Maintenance free battery never needs water added under normal conditions
  - Designed so water can be added if necessary - you don't have to throw the battery away
  - Lifetime limited warranty

REG. \$57.88 **Grand Opening Price** **\$39** EXCH.



**(100 ONLY) PRO-JOG VELOUR WARM-UP SUIT**

- Soft plush polyester - look and feel of velour
- 2 pouch pockets, full zipper jacket
- Pants have elastic waist and back pocket
- Machine washable
- Unisex sizes XS-XL

REG. \$44.95 **Grand Opening Price** **9<sup>99</sup>** EA.

**(500 ONLY) TOGGLE DIMMER**

- Looks like any ordinary switch but is a 100% full range dimmer
- Replaces any standard switch

REG. \$6.95 **Grand Opening Price** **1<sup>88</sup>** EA.



**(200 ONLY) WENZEL SLUMBER BAG**

- Durable cotton cover in assorted patterns, all nylon lining
- Warmly insulated with 2 lbs. of polyester fiberfill
- Full separating zipper allows the bag to double as a comforter

REG. \$14.95 **Grand Opening Price** **6<sup>88</sup>** EA.

# GRAND OPENING SALE



Copyright © 1979 Pay 'N Pak Stores, Inc.

**PAY 'N PAK**  
**ELECTRIC & PLUMBING**  
**Auto & Sports**

OUR POLICY: "Each of these advertised items is required to be readily available for sale at or below the advertised price in each Pay 'N Pak store listed except as specifically noted in this ad!"  
**NO SALES TO DEALERS KENT STORE ONLY**

**SPECIAL HOURS**  
Wed., Thurs., Fri. 9 A.M. to 9 P.M.  
Saturday 9 A.M. to 5 P.M.  
Sunday 11 A.M. to 4 P.M.  
CLOSED NEW YEARS DAY  
**PRICES EFFECTIVE THROUGH DECEMBER 31, 1979**

**1119 S. CENTRAL**



**(1200 ONLY) DUPONT GAS GUARD**

- Stops stalling due to moisture
- Prevents carburetor icing and gasoline freeze-up
- For leaded or unleaded gasoline
- 12 oz. size

REG. 69¢ EA. **Grand Opening Price** **4 FOR 99¢**

LIMIT 4 WITH COUPON  
Cash Value 1/20 of 1¢. EXPIRES DEC. 31, 1979

**(300 ONLY) ADJUSTABLE OVER-SINK CUTTING BOARD**

- 12"x13" size
- Built-in strainer
- Adjusts to 20"

REG. \$5.95 **Grand Opening Price** **1<sup>99</sup>** EA.

Cash value 1/20 of 1¢. EXPIRES DEC. 31, 1979

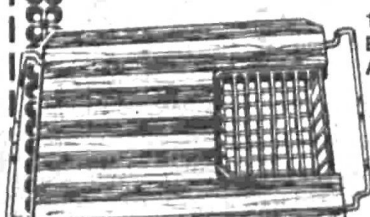





## Seafarers navigate into the New Year



PUTTING ON the finishing touches, Rose Weimes prepares a do-ahead Creme de Menthe Pie.



DES MOINES yachtsmen hold a special New Year's wing-ding each year. This time it's a sit-down dinner for 160.

With half of the season's festivities behind us, there remains that one last, big bash of the year. However, the last is doesn't mean rushing into the next decade with complicated party plans that may leave you worn out by the stroke of midnight. Make it easy on yourself.

That's how the Des Moines Yacht Club members feel about their New Year's Eve dinner dance for 160 party goers.

"We wanted something nice, simple and inexpensive," said Nancy Mann. Mrs. Mann and her husband, Jim the club's rear commodore, are in charge of the 24 member entertainment committee.

Instead of a buffet, the committee planned a sit-down dinner for this year's party.

"We wanted to serve the dinner in style," Mrs. Mann explained. "Each course will be served separately."

The festive menu includes: a seaworthy Crevette Salade a la Diable (shrimp salad), Jambon a la Bourguignonne (baked ham burgundy), Pomme de Terre Persillee (parsley potatoes), Petit Pois Vert a la

Allemande (cream peas) and Creme de Menthe Pie.

To prepare the simply elegant fare, Mrs. Mann said the committee will divide up the food preparation and cook some of the meals in their own homes, since the club's kitchen cannot handle a large group.

Many of these dishes can be prepared ahead of time, such as the 20 pies, salad greens and 45 pounds of potatoes, which give the members plenty of time to prepare for the party.

"We'll decorate and set up the tables the day before," Mrs. Mann said. "Then we'll meet again early Monday to prepare the last minute foods, and have everything ready before dinner time at 7:30 p.m."

Club member's children will serve the meal, leaving the parents time to kick off their shoes and enjoy the new year's merriment.

On a smaller scale, this type of planning with simple, do-ahead foods can help the individual host or hostess relax with a small group of friends as well.

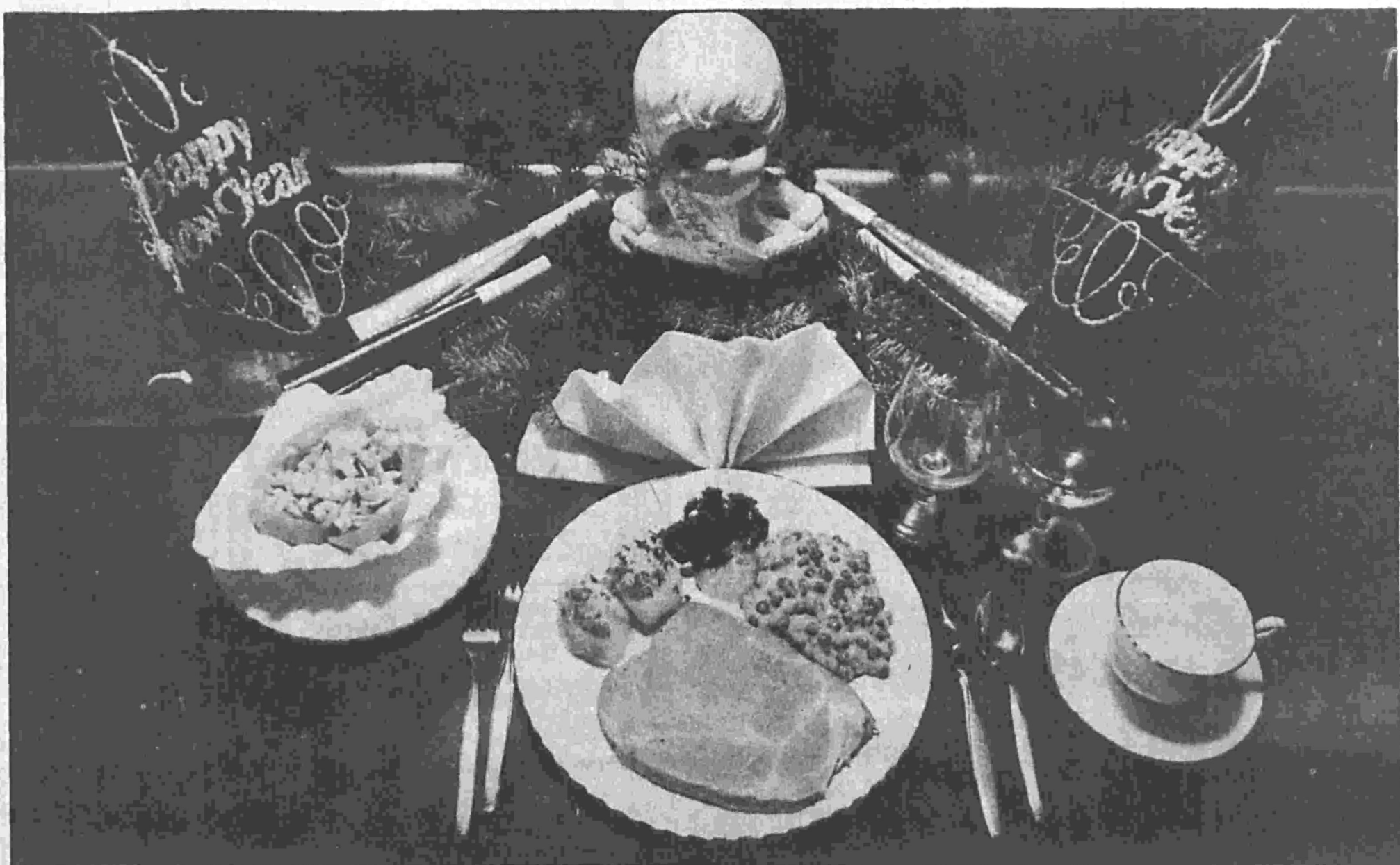

AN EASILY prepared dinner that is tasty and served nicely can allow the hostess time to enjoy the New Year's Eve festivities.





# HAPPY NEW YEAR

**Safeway Stores Will Be "OPEN"**  
10 a.m. - 7 p.m.  
New Years Day  
New Years Eve  
We Will Close at 9 p.m.

**TOWN HOUSE Apple Juice**  
or Country Pure  
**\$1.29**  
Half Gal.  
*SAVE 30%*  
*INFLATION FIGHTER*  
*SUPER SAVER*

**LIBBY'S Tomato Juice**  
**49¢**  
46 oz.  
*SAVE 30%*  
*INFLATION FIGHTER*  
*SUPER SAVER*

**INSTANT NOODLES Smack Ramen**  
**5 \$1**  
3 oz.  
*SAVE 25% on 5*  
*INFLATION FIGHTER*  
*SUPER SAVER*

**Fabric Softener**  
Downy  
**\$2.99**  
96 oz.  
*SUPER SAVER*

**Dish Detergent**  
Cascade  
**\$1.99**  
65 oz.  
*SUPER SAVER*

**Sunrise INSTANT COFFEE**  
**\$4.15**  
8 oz.  
*SUPER SAVER*

**Puritan Oil**  
**89¢**  
16 oz.  
*SUPER SAVER*

**Tide Detergent**  
For Laundry  
**\$4.99**  
171 oz.  
*SUPER SAVER*

**WHITE MAGIC Detergent**  
Laundry  
**\$3.79**  
10-lb.  
*SUPER SAVER*

**DISH-WASHING Detergent**  
White Magic  
**\$1.39**  
50 oz.  
*SUPER SAVER*

**BUMBLE BEE Chunk Tuna**  
**69¢**  
6.5 oz.  
*SAVE 16%*  
*INFLATION FIGHTER*  
*SUPER SAVER*

**SAFEGWAY QUALITY TOWN HOUSE Egg Noodles**  
**59¢**  
12 oz.  
*SAVE 8%*  
*INFLATION FIGHTER*  
*SUPER SAVER*

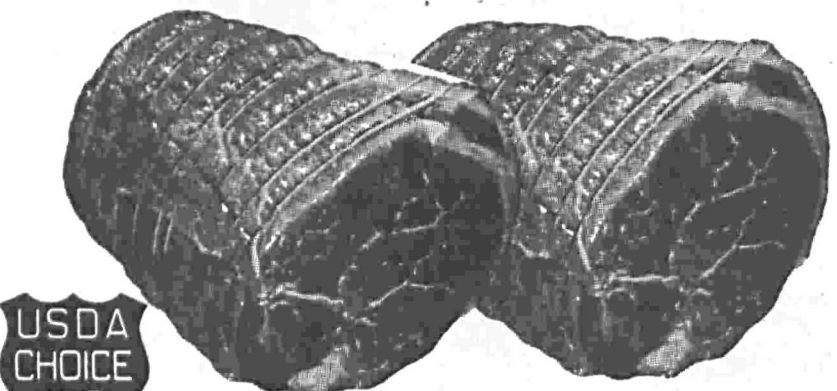

## Beef Sirloin

**Tip Roast**  
Boneless U.S.D.A. Choice  
**\$1.99**  
lb.

Because of staffing limitations some fresh meat items in this ad may not be available on Sunday.

**BEEF TOP Sirloin Steak** U.S.D.A. Choice lb. **\$2.98**  
**Beef Rump Roast** U.S.D.A. Choice Boneless, lb. **\$1.99**  
**Pork Spareribs** Under 3-lbs., lb. **\$1.19**

**Bacon, Sliced** 2-lb. (2.57) Safeway, 1-lb. **\$1.29**  
**SELF BASTING Turkeys** Manor House, Frozen 18-22 lbs., lb. **79¢**  
**SELF BASTING Turkeys** Manor House, Frozen 10-16 lbs., lb. **85¢**



**Game Hens**  
Patti Jean U.S. Inspected Frozen  
**69¢**  
lb.

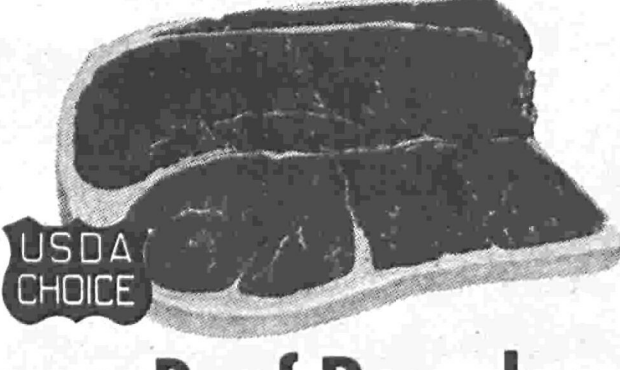

**Beef Round Steak**  
Full Cut Boneless U.S.D.A. Choice  
**\$1.99**  
lb.

**Sliced Beef** Safeway Ham or Turkey, 3 oz. Pkg. **49¢**  
**Beef Franks** Safeway, 12 oz. Pkg. **\$1.19**  
**LITTLE SIZZLERS Sausage** Normal, 12 oz. Pkg. **\$1.19**

**Liver Sausage** or Chunk Braunschweiger Safeway, 1-lb. **\$1.39**  
**CAPT. CHOICE Rock Fish** Frozen Fillets, lb. **\$1.89**  
**Fish Fillet** Frozen Van De Kamps, 12 oz. **\$1.99**

**VALUES ON BONELESS HAMS**  
**Canned Hams** Safeway 5 lbs. **\$8.99**  
**Boneless Half Hams** Safeway, lb. **\$2.69**  
**Quarter Hams** Bar S. Boneless, lb. **\$3.39**  
**Curemaster Hams** Boneless Normal, lb. **\$3.69**  
**BONELESS SMOKED Turkey Ham** lb. **\$1.79**

**NEW YEAR'S PARTY ITEMS**  
**Salami Chub** Verdi 8 oz. **\$2.39**  
**Cooked Salami** Oberio or Beef Sticks, 11 oz. **\$1.99**  
**ARMOUR THURINGER Chubs** Double Smoked or with Cheese, 20 oz. Pkg. **\$3.59**  
**OBERTO COCKTAIL Pepperoni** 5-1/8 oz. **\$1.99**  
**Muenchner BRAND CHUBS** lb. **\$2.59**

**Cheez Whiz** Kraft 16 oz. **\$1.89**  
**Bacon Bits** Oscar Mayer 3 oz. **89¢**  
**ORVILLE REDENBACHER Popcorn** 30 oz. **\$1.79**

**BERNSTEIN ITALIAN Dressing** 8 oz. **73¢**  
**Viva Towels** Paper 104 ct. **69¢**  
**MJB Coffee** Regular or Drip, 3 lb. **\$9.42**



**Andre** Extra Dry, Pink, Cold Duck Champagne 750 ML **\$2.49**  
**Le Jon** Champagne 750 ML **\$2.99**  
**Domaine Chandon** Napa Brut Champagne 750 ML **\$7.99**  
**Casarsa** Cabernet Sauvignon 750ML **\$1.99**  
**Colony** Crystal Chablis or Emerald 1.5 Liter **\$3.19**  
**Taylor's CALIFORNIA CELLARS** Rhine Chablis or Burgundy 1.5 Liter **\$3.79**

### Refrigerated Food Buys!

**FRESH**  
**LUCERNE Large AA Eggs**  
Mediums Doz. 71¢ Doz. **75¢**  
*SUPER SAVER*

**FRESH**  
**LUCERNE Cream Cheese**  
8 oz. **59¢**  
*SUPER SAVER*

*SUPER SAVER* **Imperial CUBE MARGARINE** 1-lb. **69¢**  
*SUPER SAVER* **Darigold CUBE BUTTER** 1-lb. **\$1.59**

*SUPER SAVER* **Diet Imperial** Soft Tub Two Margarino, 8 oz. **69¢**  
*SUPER SAVER* **SOFT TUB Margarine** Fleischmanns Two, 8 oz. **99¢**

*SUPER SAVER* **Lucerne Yogurt** Fruit Flavors All Styles 8 oz. **4 \$1**

*SUPER SAVER* **Cube Margarine** Fleischmanns 1-lb. **85¢**

*SUPER SAVER* **AMERICAN PROCESSED Cheese** Kraft Deluxe Sliced 8 oz. **99¢**

*SUPER SAVER* **Lucerne Dips** Clam or Avocado 8 oz. **59¢** 8 oz. **49¢**

Everything you want from a store... and a little bit more.

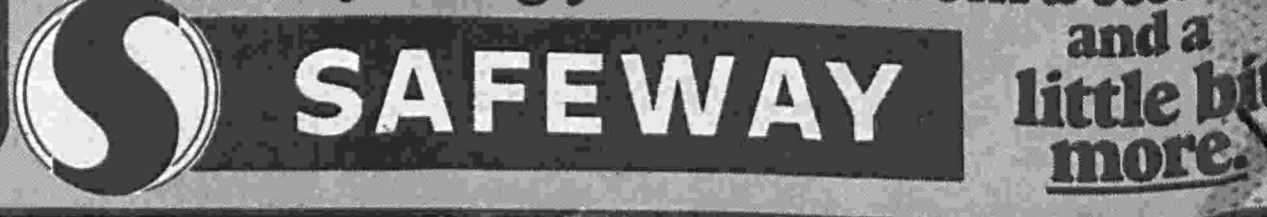



# SAVINGS at SAFEWAY

**SAVE 30¢**  
**PARTY PRIDE**  
**Potato Chips**  
 8 oz. **59¢**  
 INFLATION FIGHTER  
 SUPER SAVER

**SAVE 10¢**  
**NABISCO**  
**Snack Crackers**  
 8 oz. **79¢**  
 INFLATION FIGHTER  
 SUPER SAVER

**SAVE 66¢ on 5**  
**Cragmont**  
**Pop or Mixers**  
 5 1 Liter Bottles **\$1**  
 Plus Deposit  
 SUPER SAVER

**SAVE 28¢**  
**BEL-AIR**  
**Orange Juice**  
 Frozen 12 oz. **69¢**  
 INFLATION FIGHTER  
 SUPER SAVER

**SUNLITE OIL**  
 32 oz. **\$1.69**  
 SUPER SAVER

**TASTERS CHOICE**  
 Freeze Dried Coffee  
 8 oz. **\$5.89**

**SAVE 41¢** **SAVE 76¢**  
**Frozen Foods**  
**Snow Star Ice Cream** Half Gal. **94¢**  
**Banquet Fried Chicken** 2-lb. **\$1.89**  
 Don't Forget These!  
 Egg Beaters Fleischmann 16 oz. \$1.09  
 Tater Tots Ore Ida, 32 oz. **99¢**  
 Totinos CRISP PIZZA 12 oz. **99¢**  
 Jenos Pizza Rolls 6 oz. **83¢**  
 Totinos CLASSIC CRISPY CRUST PIZZA 20 oz. **\$2.75**  
 Totinos Extra Pizza 15 oz. **\$1.79**  
 Stewart HIGHLANDER SANDWICH 8 oz. **\$1.55**

**SAVE \$2.00**  
**BLUE MOUNTAIN**  
**BRAISED CHUNK Beef Dog Food**  
 50-lbs. **\$9.99**  
 INFLATION FIGHTER  
 SUPER SAVER

**SAVE 14¢**  
**MRS. WRIGHT'S**  
**Rye Bread**  
 Old World, Jewish Pumpernickel or Swedish  
 15 oz. Loaf **55¢**  
 SUPER SAVER

**HEAVY DUTY Detergent** White Magic, Half Gal. **\$2.49**  
**Clorox Bleach** Gal. **79¢**  
**Viva Napkins** 140 Ct. **59¢**

**Hamburger Buns**  
 Mrs. Wright's Pkg. of 8 **39¢**  
 SUPER SAVER

**SAFEWAY Bake Shop**  
 FOR SPECIAL ORDERS CALL 839-0882 CENTURY CITY ONLY  
 At Stores With Bakeries Only!  
**Apple Strudel** Each **\$1.29**  
**Rye Bread** Assorted 16 oz. **79¢**  
**Apple Pie** 8" Size **\$1.89**  
**PEANUT BUTTER COOKIES** Dozen **\$1.19**  
**SOUR-DOUGH ROLLS** 3 Doz. **\$1.59**

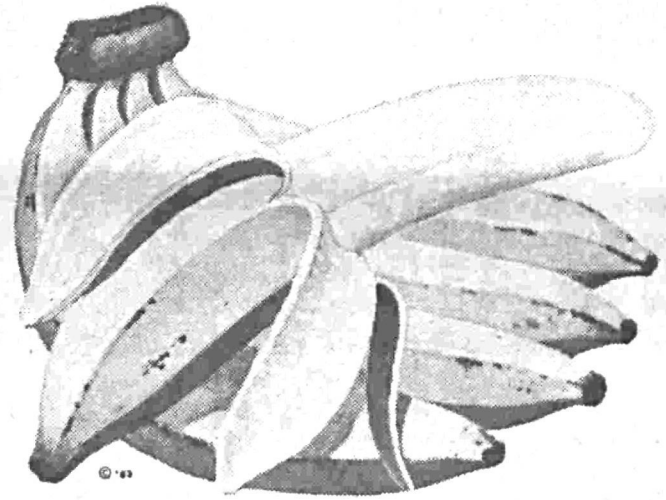
**Produce Department**  
  

## Variety Department

**SAVE 15¢**  
**REGULAR OR MINT**  
**Crest Toothpaste**  
 7 oz. **89¢**  
 SUPER SAVER

**DISPOSABLE**  
**Cricket Lighter**  
 2 For **99¢**  
 SAVE 99¢ on 2  
 SUPER SAVER

**Style Hair Spray** 8 oz. **79¢**  
**Listerine Antiseptic** 32 oz. **\$1.99**  
**Pampers DISPOSABLE DIAPERS**  
 60 ct. Extra Absorb. or 48 ct. Toddler **\$6.49**  
 SUPER SAVER

**Photofinishing Specials**  
**COLOR PRINT Film Processing**  
 12 EXPOSURE 110 or 126 Size Roll **\$1.88**  
 24 EXPOSURE 135 Size Roll **\$3.38**  
 20 EXPOSURE 110 or 126 Size Roll **\$2.88**  
 36 EXPOSURE 135 Size Roll **\$4.98**

**No. 1 Bananas**  
 Our Finest Quality  
**lb. 23¢**  
 Fresh Lemons (Limes 8 for \$1) 5 For **\$1**  
 Radishes or Green Onions 2 Bchs. **49¢**  
 Green Cabbage Tender, lb. **19¢**  
 Bean Sprouts Local Grown, lb. **59¢**  
 Cucumbers Each **39¢**  
 Zucchini Squash lb. **49¢**  
 Cherry Tomatoes lb. **69¢**  
 Artichoke Hearts 6 oz. Jar **98¢**

**Pink Grapefruit**  
 California Grown 8-lb. Bag **\$1.49**

**Head Lettuce**  
 Large Crisp Heads 3 For **\$1**  
**Citrus Fruit Punch**  
 Tangerine & Lime Juice Half Gal. **99¢**

**FRESH** **Floral Department** **BEAUTIFUL**  
**Cut Pom Poms**  
 Long Lasting Blooms are Beautiful and Easy to arrange Bouquet **\$2.98**  
**Decorated Flowering Plants**  
 A Large Selection To Brighten Your Home

Prices Effective at the following Safeway Stores  
 • Twin Lakes, 21st S.W. & 336th • Century City, 32057 Pac. Hwy. So.  
 • 288th & Military Rd. S. & • 216th & Pacific Hwy. So.



# Plan a progressive dinner - French country - inn style

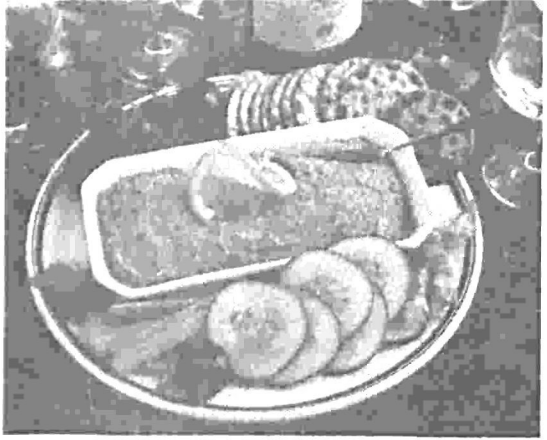

One night you can play the genial host to eight hungry travelers stopping by your "establishment" — and visit two other fine "inns" as a guest yourself! It's all part of the fun of a progressive dinner, where people share the cost and work of preparing food, visiting each others' homes to sample the fare. It's a great way to beat rising food costs and busy schedules.

Creative ingenuity and versatile ingredients

make Salmon-Camembert Pate, White Bean Choucroute Garni and French Golden Apple Tart a menu with panache that can be prepared ahead of time for convenience. Those fellow travelers not preparing a specific course can bring along bread, wine and a green salad to accompany the main course.

**WHITE BEAN CHOUCROUTE GARNI**  
(Yield: 10 servings)  
2 pounds sauerkraut

4 ounces salt pork, cubed  
1 medium onion, sliced  
1 clove garlic, minced  
1 medium golden apple, cored and diced  
2 medium carrots, peeled and cut in one-inch chunks  
2 cups dry white wine  
1 bay leaf  
Freshly ground black pepper

1 pound boneless pork or smoked pork chops, cut in one and one-half inch cubes and browned on all sides  
2 pounds Polish sausage or assorted precooked sausages, cut diagonally in one to two inch chunks  
4 cups cooked dry great northern beans  
Drain sauerkraut and rinse under cold running water. Drain well. Saute salt pork in large oven-proof skillet or Dutch oven until crisp. Add onion and garlic to skillet; saute until tender. Stir in apple, carrots, sauerkraut, wine, bay leaf and pepper.

Cover and bake in preheated 325-degree oven for two hours. Stir in cubed pork; cover and continue baking 30 minutes. Add sausages and beans, stirring to combine. Return to oven and bake an additional 15 to 20 minutes, until beans and sausages are heated through.

**To cook beans:** Wash one and one-half cups dry great northern beans. Cover with four and one-half cups cold water and let soak overnight. Or, for quick soak method, bring beans and four and one-half cups hot water to boil; boil three minutes. Remove from heat, cover, and let stand one hour. Drain and rinse beans; discard soaking liquid. Add four and one-half cups hot water. Boil gently with lid tilted to desired tenderness, about one hour. Drain beans.

**FRENCH GOLDEN APPLE TART**  
(Yield: 8-10 servings)  
6 cups cored, peeled and thinly-sliced golden apples  
¼ cup apricot preserves  
6 tablespoons sugar, divided  
2 tablespoons orange-flavored liqueur  
2 tablespoons butter

or margarine  
¼ cup golden raisins  
1 teaspoon grated lemon peel  
¼ teaspoon cinnamon  
¼ teaspoon nutmeg  
Tart shell  
2 cups cored and sliced golden apples  
1 teaspoon lemon juice  
Glaze  
Place six cups sliced apples in saucepan. Cover and cook over

low heat until soft, adding water if necessary to keep from sticking. Stir in apricot preserves, one-fourth cup sugar, liqueur, butter or margarine, raisins, lemon peel, cinnamon and nutmeg. Continue cooking, stirring constantly, until mixture resembles a thick applesauce. Spread in baked tart shell. Toss

two cups apple slices with lemon juice and one tablespoon sugar. Arrange slices overlapping in circle over filling. Sprinkle with one tablespoon sugar. Bake in preheated 375 degrees oven for 25 to 30 minutes until apples are tender. Glaze tart while still warm. Serve warm with whipped cream, if

desired.  
**Tart Shell:** Combine one and one-half cups flour and three tablespoons sugar. Cut in six tablespoons butter or margarine. Add one egg yolk, one-fourth teaspoon vanilla and two to three tablespoons cold water, mixing with fingers to form a smooth ball. Roll out and line a 10 to 11-inch tart pan

with removable bottom. Prick thoroughly. Bake in preheated 400 degree oven for 10 to 12 minutes, until lightly browned.  
**Glaze:** Heat one-fourth cup apricot preserves with one tablespoon orange-flavored liqueur just to boiling. Spoon over baked tart while still warm.

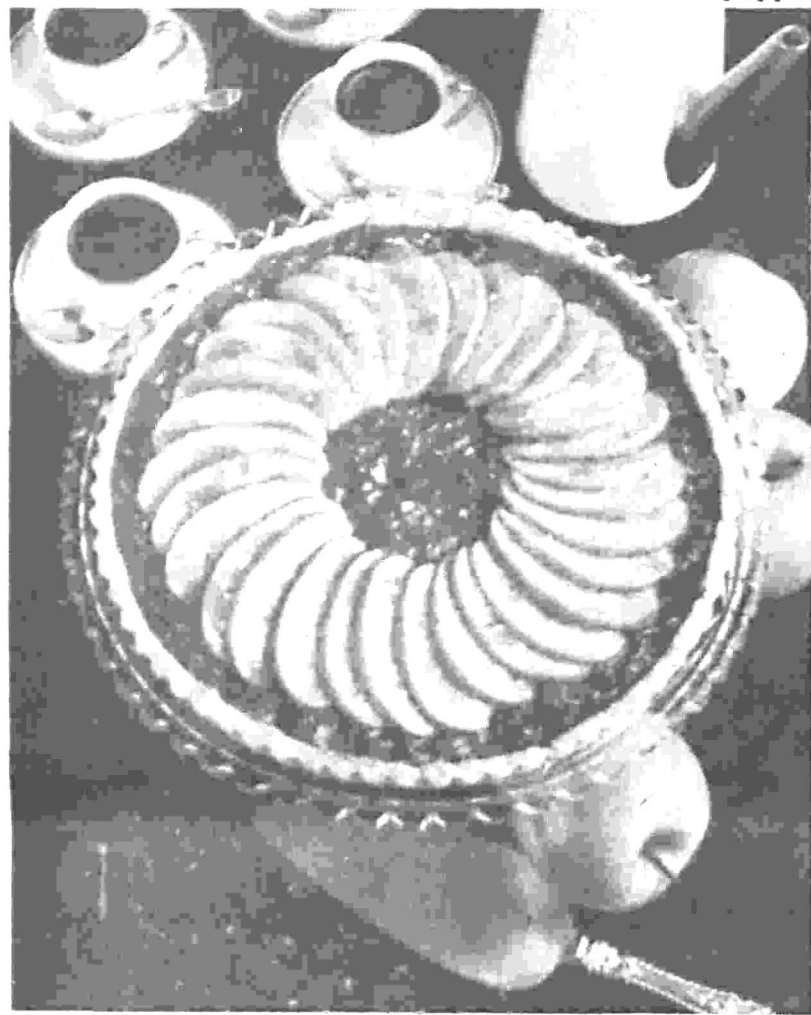

## Salad makes quick and easy holiday fare

Most of us schedule so many gatherings of family and friends during the holidays that it's often difficult to keep up with all the food preparation required from one party to the next.

The more you cook in advance of a party, of course, the more breathing room you'll have just before the guests arrive — valuable time that you can use to check the floral arrangements and the table settings, light the candles, and put on some holiday records to set the mood.

If a salad is on your buffet menu but you're worried about having too many last-minute things to do, the California Iceberg Lettuce Commission suggests an easy, but impressive, molded salad. "Spicy Iceberg Aspic" is made hours in advance by blending iceberg lettuce

with sour cream, lemon juice, chicken stock base and seasonings. An electric blender or food processor can do this work in seconds. Gelatin is mixed into the lettuce puree and the liquid salad is chilled in a mold until firm. Serve this shimmering delight on a bed of iceberg lettuce leaves and garnish with a few fresh mushrooms.

**SPICY ICEBERG ASPIC**

(Yield: 8 servings)  
1 head iceberg lettuce  
1½ cups water  
½ cup dairy sour cream  
¼ cup lemon juice  
1 tablespoon chicken seasoned stock base  
½ teaspoon salt  
¼ teaspoon thyme  
¼ teaspoon onion powder  
½ teaspoon white pepper  
2 envelopes plain gelatin  
2 or 3 fresh

mushrooms, sliced  
Core, rinse and thoroughly drain lettuce. Reserve outer leaves and chill in disposable plastic bag or plastic crisper. Coarsely chop enough of remaining lettuce to measure six cups; combine with one cup water in blender or food processor and whirl until fairly smooth. Add sour cream, lemon juice, chicken stock base, salt, thyme, onion powder and pepper; whirl to blend.

Combine gelatin with remaining water; stir over low heat until gelatin is dissolved. Mix into lettuce puree; chill until mixture mounds on spoon. Turn into 4-cup mold or 8 (4 ounces) individual molds; chill until firm. Unmold onto platter. Garnish with reserved lettuce leaves and mushrooms.

1 tablespoon oil  
One and two-thirds cups regular or buttermilk pancake and waffle mix  
2 cups finely diced cooked ham  
Fat for frying  
Apple Syrup Sauce (see recipe below)

Combine cornmeal and boiling water in bowl. Blend in eggs, milk and oil. Stir in pancake mix and beat until smooth. Add ham. For each fritter, drop about one-fourth cup batter into one-half inch hot (360 degrees) fat in skillet. Fry about three minutes on each side, or until golden. Drain

on absorbent paper. Serve hot with Apple Syrup Sauce.

**Apple Syrup Sauce:** Melt five tablespoons butter or margarine in large skillet. Add four cups sliced, peeled apples and cook three to five minutes, or until tender. Add one cup pancake and waffle syrup and bring to a boil. Combine one-fourth cup lemon juice and one tablespoon cornstarch. Stir into syrup; cook and stir until thickened and clear. Serve warm. Yield: about three and one-half cups.

## When the feast is over

Glorious though the holiday meal was, reality sets in a few days later and what is wanted and needed is a light easy-to-prepare inexpensive evening meal. Look to maple syrup for a tasty supper of Ham Fritters with Apple Syrup Sauce. Crispy and golden, they're ready in very little time and the fritters are an excellent way to use up leftover holiday ham.

**HAM FRITTERS**  
(Yield: 8 servings)  
¼ cup yellow cornmeal  
½ cup boiling water  
2 eggs, beaten  
1 cup milk



# PHOTO SOUND & GIFT CENTER

Cameras, Photo Supplies, Stereo Equipment & Supplies, Radios, Televisions, Clocks, Watches, Calculators, Tape Recorders, Record Albums & Track & Cassette Tapes, Electric Razors, Key Rings, Film Developing, Money Orders . . .

**SAVE \$20.00**



**12" Samsung BLACK & WHITE TV**  
AC/DC #379-D  
Only **\$69.95**

**SAVE 30%**

**14 Karat Gold Jewelry**

**ENTIRE STOCK OF MEN'S AND WOMEN'S GOLD JEWELRY**

Choose From Necklaces, Charms, Bracelets & Earrings

**30% OFF REGULAR RETAIL**

**SAVE 84¢**



**PR 10 INSTANT PRINT Film**  
Kodak  
10 Pictures Each Pack  
**\$5.39**

**SAVE 85¢**

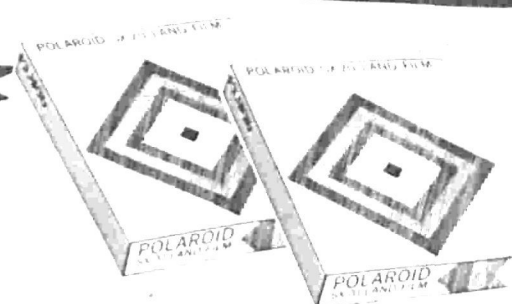

**SX-70 INSTANT PRINT FILM**  
Polaroid  
Each Pack **\$5.44**

**SAVE 56¢**

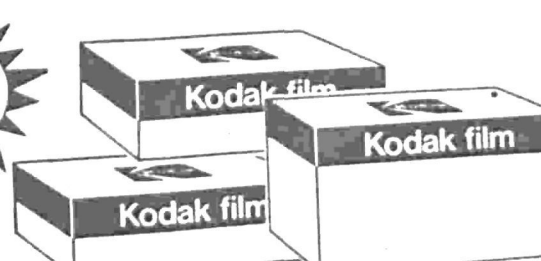

**PRINT FILM Kodacolor**  
Kodak C110 & 126  
Each 20 Exposure Roll **\$1.49**

**Photofinishing Specials**

**Film Processing**

110 or 126 Size	35mm Size
20 Exp. Roll \$2.88	36 Exp. Roll \$4.98
<b>\$1.88</b>	<b>\$3.38</b>
12 Exp. Roll	24 Exp. Roll
<b>Slides</b>	<b>MOVIES</b>
36 Exp. Roll \$2.20	SUPER 8 & REG. 8
<b>\$1.20</b>	<b>\$1.20</b>
20 Exp. Roll	Each

Prices effective Wednesday December 26, 1979 thru Tuesday January 1, 1980. Sales in retail quantities only.

SPECIAL ITEMS & PRICES EFFECTIVE AT THE: 2109 S.W. 336th AND 32057 PACIFIC HWY SO. FEDERAL WAY SAFEWAY STORES ONLY



**SAFEWAY**

Everything you want from a store... and a little bit more.



## First course: an elegant salad



To give or to gobble — chicken liver pate is one of those gifts-from-the-kitchen as impressive as it is delicious. And, surprise! It makes a wallowing good salad, too. Added bonus, of course, is the high nutrition it adds to the diet.

For giving: Mix up the chicken liver pate recipe and pack into jars or pottery custard cups.

For gobbling: Make up an extra batch of the pate and hide it a way in the refrigerator.

When dinner time rolls around, take your chilled head lettuce out of the refrigerator, shred about a quart of it, and toss with tangy Wine Vinegar Dressing. Heap shredded

lettuce into beds for your pate on individual plates or shallow bowls. Add an ice cream scoop of pate and garnish with hard-cooked eggs and green onions.

And, here's a tip: you might save your Chicken Liver Pate Salad for a night when the main course is less than inspired, and then who'll notice when the meal starts in such an elegant manner!

**CHICKEN LIVER PATE SALAD**  
(Yield: 6 servings)  
1 head iceberg lettuce  
Chicken Liver Pate  
Wine Vinegar Dressing

2 hard-cooked eggs, sliced  
Sliced green onion

Core, rinse and thoroughly drain lettuce. Chill in plastic

crisper or disposable plastic bag. Prepare Chicken Liver Pate, and chill. Prepare Wine Vinegar Dressing. Shortly before serving, line six shallow chilled serving compotes or plates with small lettuce leaves. Finely shred one quart lettuce and toss with dressing. Spoon into salad dishes and top with a scoop of pate. Garnish with egg slices and green onion.

**Chicken Liver Pate:** Cut one and one-half pounds chicken livers in halves. Saute lightly in two tablespoons butter with one-half cup finely chopped onion. Add one-half cup each white dinner wine and chicken broth, and simmer until cooked through. Drain, reserving li-

quid, and turn livers into blender. Add one teaspoon salt, one-fourth teaspoon each allspice and pepper, and one-half cup liquid from cooking livers, and blend until smooth. Add one-half cup soft or melted butter, and blend again. Turn out of blender and chill. Yields about two cups.

**Wine Vinegar Dressing:** In a small jar combine one-third cup corn oil, one and one-half tablespoons red wine vinegar, one-fourth teaspoon each garlic and regular salt, basil, and one-eighth teaspoon each sugar, curry powder, lemon pepper and paprika. Cover jar, and shake together well. Yields about one-half cup dressing.

## Bar cookies, moist and rich

Bar cookies are made with a stiff, soft dough that is spread or pressed evenly into a pan, baked, cooled slightly and cut into bars, squares or diamonds. These cake-like cookies are moist with a rich flavor and a thin, delicate crust.

**FILBERT CHOCOLATE CREAM BARS**  
(Yield: 6 dozen)

1 cup chopped filberts or almonds  
½ cup (one stick) butter

¼ cup sugar  
2 tablespoons cocoa  
2 teaspoons vanilla extract

¼ teaspoon salt  
1 egg, beaten  
1½ cups vanilla wafer crumbs (about 45)

¼ cup flaked coconut  
4 squares (4 ounces) semi-sweet chocolate

**Frosting:**  
¼ cup (one-half stick) butter  
1 egg  
½ teaspoon peppermint extract

2 cups sifted confectioners sugar

Spread nuts in shallow pan; toast five to 10 minutes, stir occasionally, until lightly browned.

Combine butter, sugar, cocoa, vanilla, salt and egg. Cook over low heat until mixture thickens and becomes glossy. Combine crumbs, nuts and

coconut; add cocoa mixture. Pack evenly in pan; spread with frosting. Chill until frosting is firm.

Melt chocolate; spread over frosting. When partially set, cut into small (approximately one and one-fourth by three-fourth) bars. Refrigerate until ready to serve.

**Frosting:** Cream butter, add egg and extract; beat well. Beat in sugar until smooth and creamy. Spread over chocolate base.

**DATE-NUT SQUARES**  
(Yield: 2 dozen)

3 cups (one pound) cut-up dates  
1 cup water  
½ cup sugar

½ cup chopped walnuts  
¼ cup (one and one-half sticks) butter

1 cup firmly packed light brown sugar  
1½ cups all-purpose flour

1 teaspoon salt  
1½ cups quick oats, uncooked

Combine dates, water and sugar; boil five minutes or until thickened. Cool slightly; add nuts; set aside. Cream butter, gradually add sugar and continue beating until blended. Add flour, salt and oats. (Mixture will be crumbly.)

Pack two-thirds of

mixture evenly and firmly on bottom of 13-by-9-by-2-inch pan; spread with date mixture. Sprinkle remaining crumb mixture over top; press down lightly.

Bake 30 minutes, cool in pan on wire rack. Cut into squares.

**ENGLISH TOFFEE BARS**  
(Yield: 5-6 dozen)

1 cup (2 sticks) butter  
1 cup sugar  
1 egg yolk  
1½ cups all-purpose flour

1 teaspoon cinnamon  
1 egg white, slightly beaten

1 cup chopped pecans  
3 tablespoons milk  
1 teaspoon instant coffee

2 squares (2 ounces) semi-sweet chocolate

Cream butter; gradually add sugar and continue beating until blended. Beat in egg yolk. Sift together flour and cinnamon; gradually add to creamed mixture. Press evenly into 15½-by-10½-by-1-inch pan. Brush top with egg white. Sprinkle with pecans; press lightly into dough. Bake in preheated 275-degree oven for one hour.

Meanwhile heat milk, dissolve coffee and melt chocolate together over low heat. When baked, cut

into one and one-half inch squares or diamonds; drizzle with melted chocolate. Cool in pan on wire rack.

**HONEY DROPS**  
(Yield: 5 dozen)

¼ cup (one and one-half sticks) butter  
1 cup sugar  
1 egg yolk  
1 teaspoon grated orange peel  
¼ cup honey  
2 cups all-purpose flour  
2 teaspoons baking powder  
½ teaspoon mace  
½ teaspoon salt  
1 egg white, slightly beaten

Shredded coconut, tinted (see note below)

Cream butter, add sugar and continue beating until blended. Beat in egg yolk, orange peel; blend in honey. Sift together flour, baking powder, mace and salt; gradually add to creamed mixture.

Drop by teaspoon-fuls onto baking sheets about 2-inches apart; flatten with fork dipped in flour. Brush with egg white; sprinkle with coconut. Bake in preheated 350-degree oven for 10-14 minutes. Remove to wire rack to cool.

Note: Tint coconut; sprinkle a few drops of food color over coconut, toss with fork until evenly tinted.

Do-ahead recipes are always popular. When the recipe is easy, good tasting, low in calories and nutritious it's even better. Spanish Cream is an old recipe dating back to grandmother's day. It's a simple, yet elegant, gelatinized dessert garnished with your favorite fruit.

**SPANISH CREAM**  
2 envelopes unflavored gelatin  
1 quart milk  
3 eggs, separated  
Dash salt  
¼ cup sugar  
1 tablespoon vanilla

extract  
Dissolve gelatine in one-half cup of the milk. Beat egg yolks, salt and one-fourth cup of the sugar and stir into remaining milk. Heat mixture until it comes almost to a boil. Add softened gelatine and stir until dissolved. Remove from heat; add vanilla. Cool.

Beat egg whites until foamy. Continue beating, slowly adding remaining sugar. Fold into milk mixture. Pour into 2-quart mold and refrigerate until set. Remove from mold. This will

have separated into two layers. Garnish with orange slices,

tangerine slices, sliced peaches, raspberries or blueberries.



# SUPER STORE

# SAFEWAY White Sale!

SAVE \$2.00

POLYESTER BED

# Pillows

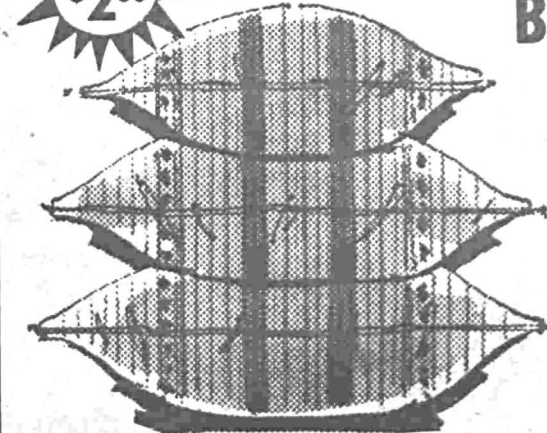

# \$1.99

Each

Five Piece

# Bath Set

Savoy  
Each Five Piece Set

# \$5.99

# Place Mats

Reversible Assorted

Each

SAVE \$1.00  

# \$1.99

SAVE \$1.20



# Blankets

Owens, Assorted

# \$4.99

Each

SAVE \$9.18

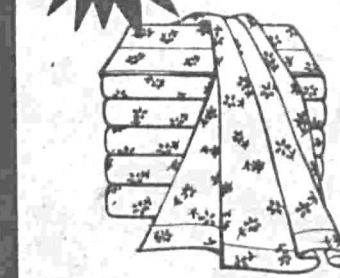

# Queen Size Bed Sheets

1 Fitted Sheet  
1 Flat Sheet  
2 Pillow Cases

# \$19.99

Each Set

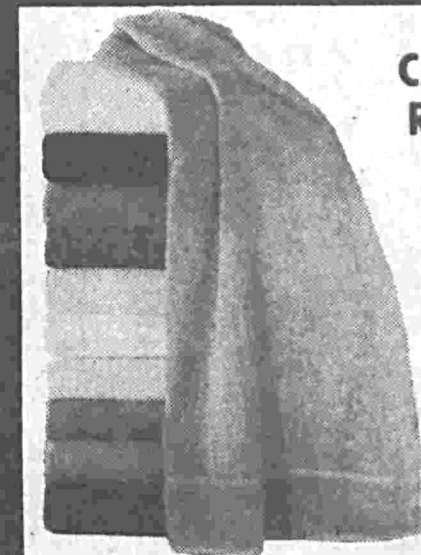

CANNON REGINA

# Towels

Bath Towel..... Each

# \$2.99

Hand Towel..... Each

# \$1.49

Wash Cloth..... Each

# 99c

Prices effective Wednesday, December 26th thru Tuesday, January 1, 1979. Sales in retail quantities only.

Everything you want from a store

# SAFEWAY

and a little bit more.



Special Items & Prices effective At The:  
2109 S.W. 336th and 32057 Pacific Hwy So.  
Federal Way Safeway Stores Only







## Red and green for Christmas cheer



The holly and the poinsettia have given us the traditional Christmas colors of red and green, so it's only natural this time of year to find that color scheme predominant in everything — including the foods we serve.

A brilliant red-green combination created by home economists for the California Iceberg

Lettuce Commission is iceberg lettuce, cut into crispy "rafts" (cross-cut slices), bearing a rosy cargo of tomato aspic slices. There's gold aboard this raft, too, piled high in snowy white containers .88 stuffed eggs, a part of the protein benefit of this Holiday Appetizer-Salad combination.

The zesty flavor is supplied by rolled an-

choy fillets, and the rest is in the dressing you spoon over the raft in generous amounts.

Serve the chilled "rafts" for a light supper when the main meal of the day has been a particularly hearty and filling one. Set out hot French-style croissant rolls and butter or a selection of crunchy crackers. Coffee, or

tea, and a simple dessert complete the picture. The red-green salad can also do combination duty as the first course of a formal dinner.

**HOLIDAY APPETIZER-SALAD** (Yield: 4 servings)  
1 medium-size head iceberg lettuce  
1 can (13-1/2 ounces) tomato aspic  
4 hard-cooked eggs, shelled

4 tablespoons real mayonnaise  
1/4 teaspoon prepared mustard  
1/4 teaspoon salt  
12 rolled anchovies  
Watercress or parsley  
Stuffed green olives  
Zesty Dressing (note recipe below)

Core, rinse and thoroughly drain lettuce; chill in lettuce "crisp-it" or disposable plastic bag. Chill aspic. Cut

eggs in halves; remove lengthwise; remove and mash or sieve yolks. Mix with mayonnaise, mustard and salt. Heap back into egg whites (use rosette tip on pastry tube for fancy top, if desired.) Shortly before serving, cut four three-fourth-inch thick "rafts," crosswise slices from center of lettuce head (reserve remainder for another salad). Place a raft on each of four chilled salad plates. Remove aspic from can and cut into slices. Top each lettuce raft with three slices of aspic, a stuffed egg and three anchovies. Garnish with watercress or parsley sprig and stuffed green olives, if desired. Serve with Zesty Dressing.

Zesty Dressing: In a small jar combine one-third cup salad oil, one-fourth cup garlic flavored wine vinegar, two tablespoons each chopped pimiento and stuffed green olives, one teaspoon each basil (crumbled), salt sugar and instant minced onion and one sixteenth teaspoon pepper. Cover jar and shake thoroughly to blend. Shake again just before serving. Yields one-half cup dressing.

### Southern dish is tradition

Just as no true Southerner would go without blackeye beans (peas) and rice on New Year's day, no smart homemaker could ignore the nutritional and money-saving virtues of a dish combining these lucky legumes and versatile, economical rice.

Whether served after midnight as part of a buffet, as a late breakfast dish with scrambled eggs and corn muffins, or as a festive New Year's Day football brunch, Hoppin' John is sure to be a popular choice. Too, it is said to bring good luck and good health for the year ahead.

The Southern tradition of Hoppin' John and New Year's has been passed down for generations. This year prepare a hearty blackeye bean and rice dish, and greet everyone with a "Hop in, John."

**HOPPIN' JOHN** (Yield: 12-15 servings)

1 pound meaty ham hocks  
1 cup chopped onion  
1/4 teaspoon dried red chili pepper  
2 teaspoons salt  
Water  
2 cups dry blackeye beans  
1 1/2 cups uncooked rice  
Salt and pepper

In large kettle, combine ham hocks, onion, red chili pepper, salt and three and one-half cups water. Bring to a boil, cover and simmer one and one-fourth hours, or until ham is tender.

Meanwhile, wash beans. Combine beans and six cups water. Bring to a boil and boil two minutes. Remove from heat, cover and let stand one hour. Remove ham hock from kettle. Add water to liquid left in kettle to measure three and one-half cups if necessary.

Cut meat into small pieces, discarding bone and rind. Drain beans; discard soaking liquid. Add ham, beans and rice to kettle.

Cover and simmer 20 to 25 minutes, or until beans and rice are tender and liquid is absorbed. Season to taste with salt and pepper.

JOHNNY'S P50 JOHNNY'S P50 JOHNNY'S P50 JOHNNY'S P50 JOHNNY'S P50 JOHNNY'S P50 JOHNNY'S P50 JOHNNY'S P50

# New Year's FOOD SAVINGS Guide



**WESTERN FAMILY POTATO CHIPS**  
**58¢**  
SAVE 31¢

**JOHNNY'S 100% GUARANTEED MEATS**  
**BEEF T-BONE STEAK**  
OR  
**BEEF TOP SIRLOIN STEAK**  
USDA CHOICE BEEF BONELESS  
**\$2.98**  
LB.

**FRESH DUNGENESS CRAB**  
**\$1.18**  
LB.

<b>PORK TENDERLOINS</b> FRESH FARM LAND LB. <b>\$2.49</b>	<b>BONELESS PORK LOIN</b> FRESH FARM LAND LB. <b>\$2.49</b>	<b>FRYER BREAST</b> FAST FROZEN WA. GROWN 5 LB. AVG. BOX LB. <b>\$1.19</b>	<b>TURKEY HAM</b> JENNIE-O 2-3 LB. AVG. LB. <b>\$1.69</b>
		<b>SLICED BACON</b> OLD FAITHFUL 1-LB. PKG. EA. <b>\$1.29</b>	<b>LINK SAUSAGE</b> SWIFT BROWN & SERVE 8-OZ. PKG. EA. <b>\$1.19</b>

**SUNFLOWER SUNLITE OIL**  
**\$1.29**  
32-OZ. SIZE  
SAVE 64¢

**CHILI & BEANS**  
WESTERN FAMILY REGULAR OR HOT  
**49¢**  
SAVE 20¢

**MEAT VALUES**

<b>CHIPPED MEATS</b> DANOLA 2-OZ. PKG. EA. <b>43¢</b>	<b>LUNCHMEATS</b> HYGRADE SLICED, 6 VAR. 12-OZ. PKG. EA. <b>99¢</b>	
<b>SLICED HAM</b> DANOLA SANDWICH 4-OZ. PKG. EA. <b>99¢</b>	<b>COOKED SALAMI</b> OR <b>BEEF STICKS</b> OBERTO 11-OZ. PKG. EA. <b>1.89</b>	
<b>THURINGER CHUBS</b> ARMOUR 20-OZ. CHUB. EA. <b>3.19</b>	<b>POTATO SALAD</b> RESERS FRESH BULK PKG. LB. <b>49¢</b>	
<b>MUENCHNER CHUBS</b> ARMOUR SNACK 1-LB. CHUB. EA. <b>2.39</b>	<b>SEAFOODS</b>	
<b>SAUSAGE</b> ITALIAN, SMOKED, BEEF POLISH, HILLSHIRE LB. <b>2.29</b>	<b>SALMON FILLETS</b> ALASKA SOCKEYE 1-2 LB. FILLETS LB. <b>3.99</b>	
<b>FRANKS</b> BEEF, ALL MEAT BALL PARK 1-LB. PKG. EA. <b>1.69</b>	<b>SHRIMP MEAT</b> OREGON LB. <b>5.69</b>	
<b>DINNER FRANKS</b> OLD FAITHFUL LB. <b>1.39</b>	<b>CRAB MEAT</b> DUNGENESS LB. <b>5.69</b>	

**IN OIL OR WATER BUMBLE BEE CHUNK TUNA**  
**69¢**  
6 1/2 OZ. CAN  
SAVE 16¢

**B & M BAKED BEANS**  
28 OZ. CAN  
**65¢**  
SAVE 24¢

**KRAFT ASST'D CHIP DIPS**  
8 OZ.  
**49¢**  
SAVE 14¢

**CHEDDAR CHEESE**  
KRAFT MEDIUM WAX  
1-LB.  
**\$1.69**  
SAVE 76¢

**VEGETABLE SALE!**  
NIBBLET CORN • 17-OZ. WHOLE KERNEL CORN  
CREAM STYLE CORN • 16-OZ. KITCHEN SLICED BEANS  
SWEET PEAS  
**YOUR CHOICE**  
**3 FOR 89¢**

**ATTA BOY DRY DOG FOOD**  
25 LB.  
**\$4.98**  
SAVE \$1.01

**FROZEN FOOD SAVINGS**  
**CRISP PARTY TOTINO'S PIZZA**  
• CANADIAN BACON • SAUSAGE • PEPPERONI  
12-OZ. **96¢**  
SAVE 57¢

**7-UP OR PEPSI**  
6 PACK 12-OZ. CANS  
**\$1.29**  
SAVE 60¢

**DUNCAN HINES CAKE MIX**  
BANANA, CHOC. CHIP, SPICY APPLE RAISINS  
MOIST N EASY 13.5 OZ.  
**89¢**  
SAVE 20¢

**WESTERN FAMILY HASH BROWNS**  
32 OZ.  
**39¢**  
SAVE 30¢

**WESTERN FAMILY MEAT PIES**  
BEEF, CHICKEN, TURKEY  
8-OZ. **89¢**  
SAVE 40¢

**WESTERN FAMILY DILL PICKLES**  
REG. OR KOSHER  
22 OZ.  
**39¢**  
SAVE 40¢

**PIZZA ROLLS** JENO'S PEPPERONI SAUSAGE, 6 OZ. EA. **68¢**  
**EGG ROLLS** JENO'S 3 VARIETIES, 6 OZ. EA. **68¢**  
**LIMEADE** MINUTE MAID, 12 OZ. EA. **49¢**

**ORANGE JUICE** TREE SWEET 12-OZ. **83¢**  
SAVE 22¢

**FOLGERS COFFEE**  
ELEC. PERK, REG., DRIP GROUND 3-LB. **\$9.19**  
COFFEE **SAVE 97¢**  
REG., DRIP, ELEC. PERK **SAVE 35¢**  
FOLGERS 2-LB. COFFEE **\$6.49**  
REG., DRIP, ELEC. PERK **SAVE 35¢**  
FOLGERS COFFEE 1-LB. **\$3.38**  
FOLGERS FLAKED COFFEE 39 OZ. **\$8.29**  
FOLGERS INSTANT COFFEE 10 OZ. **\$5.25**

JOHNNY'S P50 JOHNNY'S P50 JOHNNY'S P50 JOHNNY'S P50 JOHNNY'S P50 JOHNNY'S P50 JOHNNY'S P50 JOHNNY'S P50



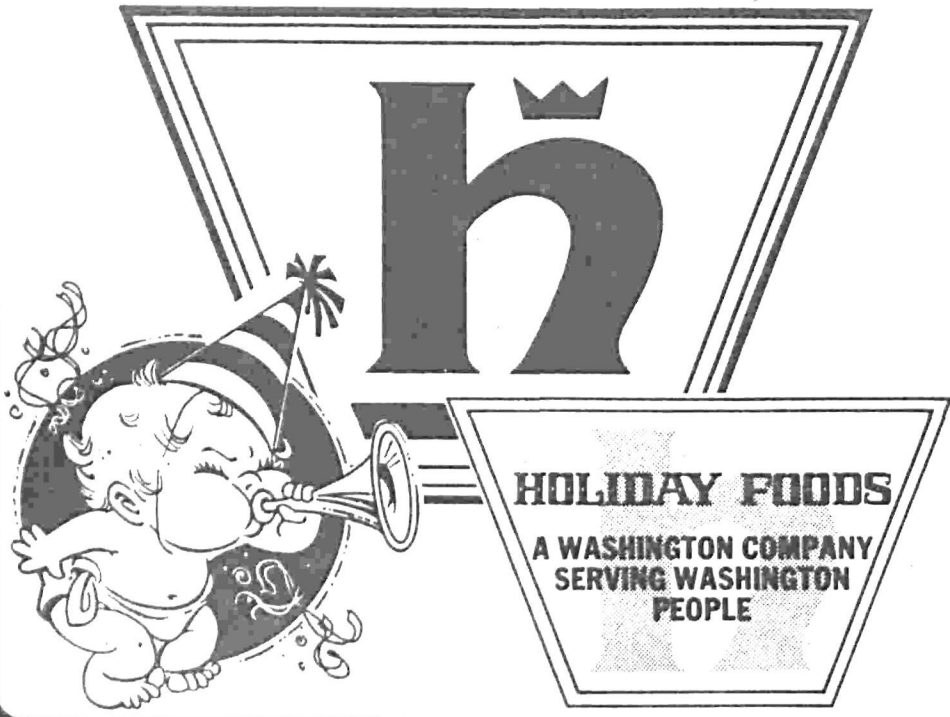

# HOLIDAY

# HAPPY NEW YEAR

## HOLIDAY MEATS!

## HOLIDAY



**HYGRADE'S BONELESS HAMS**  
5 TO 7-LB. AVG. WATER ADDED  
**\$1.69** LB.

**FRESH GROUND BEEF**  
100% BEEF GUARANTEED TO PLEASE  
**\$1.29** LB.

**NABISCO SNACK CRACKERS**  
8 TO 10-OUNCE PKGS.  
**69¢** EACH

**PORK LINK SAUSAGE** Lennon's ..... Lb. \$1.69  
**MORRELL'S BOLOGNA** Meat or Beef ..... Lb. \$1.49  
**BEEF CHUCK STEAK** Boneless USDA Choice ..... Lb. \$1.69  
**BAR-S WIENERS** All Meat, 1-Lb. .... Ea. \$1.29  
**FRESH LEG-O-PORK** Corn Fed Pork Fresh Cut ..... Lb. \$1.39  
**TURKEY WIENERS** Jennie-O, Skinless, 12-Oz. .... Ea. 59¢  
**BEEF STEW MEAT** Boneless USDA Choice ..... Lb. \$1.89  
**FRESH CUT FRYER LEGS** Washington Grown ..... Lb. \$1.09

**COMPLETE SELECTIONS OF LUNCH MEATS & SPECIALTY ITEMS FOR YOUR NEW YEAR'S PARTY!**

**BEEF SIRLOIN TIP ROAST**  
USDA CHOICE BONELESS, ROLLED AND TIED  
**\$1.98** LB.



**BEEF T-BONE STEAKS**  
USDA CHOICE GRAIN FED  
**\$3.19** LB.

**BEST FOODS REAL MAYONNAISE**  
32-OUNCE JAR  
**\$1.49** EACH

**FRESH PORK SPARERIBS**  
UNDER 3-LB. AVERAGE MEATY RIBS  
**\$1.19** LB.

## SEAFOODS

**PRAWNS**  
FROZEN  
**\$5.19** LB.

**COD FILLETS**  
FROZEN READY TO COOK  
**\$1.69** LB.

**KIPPERED SALMON**  
CHUNKS  
**\$2.49** LB.

**SHRIMP CRISP**  
BOOTH'S FROZEN  
**\$2.29** LB.

**SPILL-MATE PAPER TOWELS**  
75 SQUARE FEET  
**59¢** EACH

## WINES

**ANDRE CHAMPAGNE or COLD DUCK**  
WHITE OR PINK CHAMPAGNE AND REGULAR COLD DUCK, 750 ML BOTTLE  
**\$2.39** EA.

**CRACKLING ROSE WINE**  
PAUL MASSON 750 ML BOTTLE GOES WITH EVERYTHING  
**\$3.79** EA.

## DAIRY

**CHEESE SLICES**  
KRAFT INDIV. WRAPPED 12 OZ. PKG. AMERICAN, PIMENTO, SWISS  
**\$1.49** EA.

**CHEESE SPREADS**  
KRAFT 5-OZ. JARS 7 FAVORITES YOUR CHOICE  
**59¢** EA.

**CHIP DIPS**  
NALLEY'S 8-OZ. 5 VARIETIES YOUR CHOICE  
**49¢** EA.

**SWISS FONDUE**  
GOLDBACK IMPORTED CHEESE 14-OUNCE PKG.  
**\$1.99**

**WESTERN FAMILY FRESH POTATO CHIPS**  
8-OZ. PKG., REGULAR, DIPPER OR BBQ  
**59¢** EACH



# FOODS

# YEAR TO ALL



OPEN NEW YEAR'S DAY  
10 AM - 7 PM

**HOLIDAY FOODS  
SUMNER**  
2211 MAIN STREET  
HOLIDAY CENTER

**HOLIDAY FOODS  
RENTON**  
16420 S.E. 128TH  
CEMETERY ROAD

**HOLIDAY FOODS  
BLVD. PARK**  
12000 DES MOINES  
WAY S.

**HOLIDAY FOODS  
FEDERAL WAY**  
1910 SOUTH 320TH  
SEATAC VILLAGE

7 DAY AD SPECIALS  
DECEMBER 26 thru JANUARY 1  
LIMIT RIGHTS RESERVED



## GROCERIES



PEPSI, PEPSI LIGHT, DIET PEPSI,  
MTN. DEW, 7-UP, DIET 7-UP,  
MUG ROOT BEER, SUGAR FREE  
MUG ROOT BEER  
12-OUNCE CANS, 6-PACK

**\$1.29**  
EACH

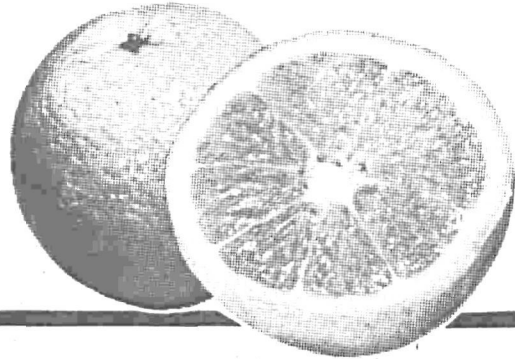

**TEXAS PINK  
GRAPEFRUIT**  
**6/\$1** EA.

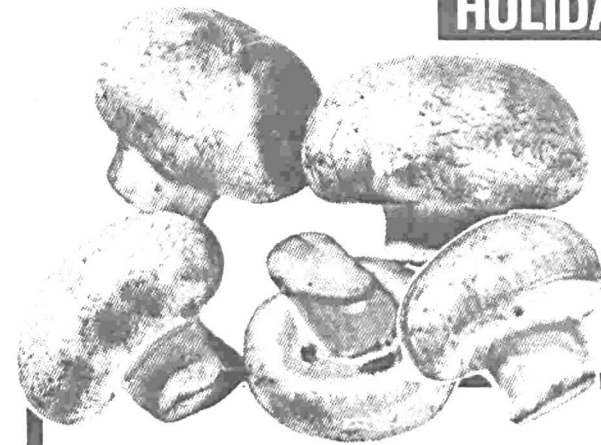

**FRESH DOLE  
MUSHROOMS**  
**\$1.79** LB.

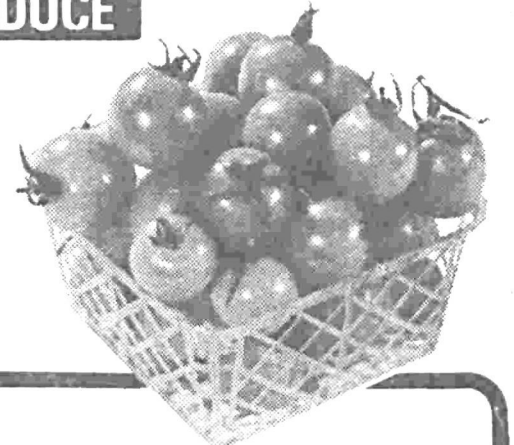

**CHERRY  
TOMATOES**  
DRY PINT  
**49¢** EA.

## HOLIDAY PRODUCE



WESTERN FAMILY  
FROZEN  
**FRIED CHICKEN**  
32-OUNCE PACKAGE  
**\$1.89**  
EACH

**LEAF LETTUCE** Red & Green... Ea. **39¢**  
**TANGELOES** 3-Lb. Cello Bag... Ea. **79¢**  
**CAULIFLOWER**... Lb. **49¢**

**SPINACH**... Bunch **3/\$1**  
**CARROTS** 2-Lb. Cello Bag... Ea. **39¢**  
**ZUCCHINI SQUASH** Lb. **3/\$1**

## FROZEN FOODS



**TOTINO'S CRISP CRUST PIZZA**  
CANADIAN BACON  
PEPPERONI  
SAUSAGE, 12-OZ.  
**97¢** EA.



**MRS. GOOD  
COOKIE**  
CHOCOLATE CHIP  
16-OZ. SIZE  
**\$1.19** EA.



**JENO'S  
EGG ROLLS**  
CHICKEN, SHRIMP,  
MEAT & SHRIMP, 6-OZ.  
**79¢** EA.



**JENO'S  
PIZZA ROLLS**  
PEPPERONI OR SAUSAGE  
6 OUNCE PACKAGE  
**79¢** EA.



**BIRDSEYE  
AWAKE**  
BREAKFAST  
DRINK, 12-OZ.  
**59¢** EA.

## SPECIAL BUYS

**SMOKED OYSTERS** Bumble Bee 3.75-Ounce Can... **99¢**  
**VIENNA SAUSAGE** Libby's 5-Ounce Can... **52¢**  
**HOLLYWOOD SAFFLOWER MAYONNAISE** 24-Oz. Jar... **\$1.09**  
**FOLGERS COFFEE** Instant 10-Oz. Jar... **\$5.69**  
**COFFEE** Folgers Regular, Drip or Elec. Perk, 3-Lb. Can... **\$9.69**  
**CANADA DRY MIXERS** 32-Oz. Size... **3/\$1**  
**HOT BUTTERED RUM** Trader Vic's 10-Oz. Cup... **\$1.49**

## BAKERY

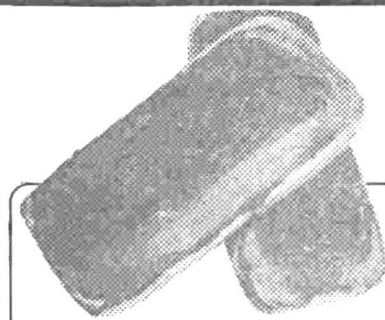

**MAPLE  
BARS**  
**6/99¢**

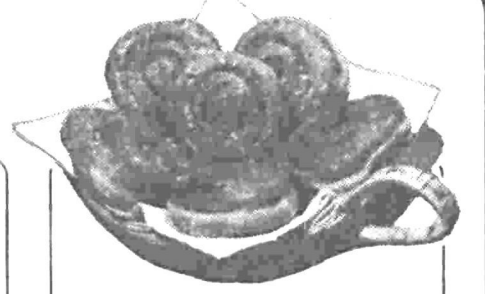

**CINNAMON  
ROLLS**  
PETITE  
**12/99¢**

**FRENCH BREAD** 16-Oz. ... **59¢**  
**SNACK RYES** Plain, Russian, Pumpernickel, 16-Oz. ... **59¢**  
**BROWN 'N ROLLS** White or Wheat, Pkg. of 12... **2/99¢**  
**TOM & JERRY BATTER** Quart... **\$1.19**  
**HOT BUTTERED RUM BATTER** Pint... **89¢**

## GENERAL MERCHANDISE



**ROLAIDS  
3 PACK**  
3 FLAVORS  
YOUR CHOICE  
**69¢** EACH

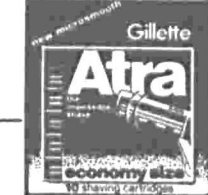

**GILLETTE  
ATRA 10'S**  
**\$2.49** EA.



**CONTAC  
CAPSULES**  
20 TO A  
PACKAGE  
**\$2.49** EA.

**COLD POWER DETERGENT**  
FOR LAUNDRY  
84-OUNCE PKG. **\$2.29**

**LAUNDRY DETERGENT**  
AJAX POWD.  
84-OUNCE PKG. **\$2.29**



**DURAFLAME LOGS**  
3 HOUR LONG BURNING  
6 POUND SIZE  
**\$1.09** EACH



**CHICKEN OF THE SEA  
CHUNK STYLE TUNA**  
6.5-OZ. CAN, OIL OR WATER PACK  
**69¢** EACH



# Tea bread is named after colonial shop girl

The following recipe for "Sally Lunn" from the new cookbook has appeared in many cookbooks beginning with the "Gold Medal Flour Cook Book" of the early 1900s. A popular tea bread in Colonial America, Sally Lunn was

originally a bun made in a bake shop of Bath, England. Some say the bread was named for Sally Lunn, who worked in the shop. **SALLY LUNN** (Yield: 16 servings) 2 packages active dry yeast ½ cup warm water

(105 to 115 degrees) 1½ cups lukewarm milk (scalded then cooled) 2 tablespoons sugar 1½ teaspoons salt 2 eggs ¼ cup shortening 5½ cups all-purpose flour Dissolve yeast in

warm water in large mixing bowl. Stir in remaining ingredients. Beat until smooth. Cover; let rise in warm place until double, about one hour. Stir down batter by beating about 25 strokes. Spread in

greased tube pan, 10x4-inches. Let rise to within one inch of top of pan, about 45 minutes. In preheated 350-degree oven bake for 45 to 50 minutes until loaf is golden brown and crusty. Remove from pan

# Happy New Year



**BONELESS HAM**

Cooks Delite 8-11 Lb. Average, Water Added

**14.9** LB.

**Bonus Buy!**



**RANCH BREAD**

White or 50% Wheat 1 Lb. 8 Ounce (Reg. 69¢)

**389** FOR 3

**Bonus Buy!**



**HEAD LETTUCE**

Firm, Crisp Solid Heads

**31** FOR 6

**Bonus Buy!**



**SOFT DRINKS**

Coke, Tab or Sprite 12 Ounce

**12.9** 6 PACK CANS

**Bonus Buy!**

### GUARANTEED MEATS



**QUARTER PORK LOINS**

Chops and Steaks Mixed Cut from 14-17 Lb. Loins Bar-S Fresh

**13.9** LB.

**Bonus Buy!**

Halves, Cooks Delite Water Added	<b>1.59</b>	Fresh, Boneless	<b>1.19</b>
<b>Boneless Ham</b> Lb.		<b>Pork Butt Roast</b> Lb.	
Fresh, Cut from 14-17 Lb. Loins	<b>1.49</b>	Fresh Lean	<b>1.29</b>
<b>Pork Rib Chops</b> Lb.		<b>Pork Blade Steak</b> Lb.	
Cut from rib end of Loin	<b>1.59</b>	Fresh, Whole or Half, Cut from 14-17 Lb. Legs	<b>1.49</b>
<b>Country Style Ribs</b> Lb.		<b>Pork Leg</b> Lb.	
3 Lbs. and Under	<b>1.29</b>	Tender and Meaty	<b>5.29</b>
<b>Pork Spare Ribs</b> Lb.		<b>Eastern Scallops</b> Lb.	

### VEAL BLADE ROAST

**2.09** LB.

**Bonus Buy!**

<b>VEAL ROAST</b>	<b>VEAL ROAST</b>	<b>VEAL CUTLETS</b>
Round Bone U.S. Choice Lb. <b>2.39</b>	Boneless, U.S. Choice Lb. <b>2.79</b>	U.S. Choice Lb. <b>3.19</b>

### MEAT DELI SPECIALS



**JANET LEE SLICED BACON**

Regular or Thick, Lean and Flavorful!

**11.9** Lb.

**Bonus Buy!**

Janet Lee Boneless, Fully Cooked <b>Canned Ham</b> 5 Lb. Ea. <b>8.49</b>	Janet Lee Bologna, Salami, Pickle, Olive or Spiced Luncheon <b>Lunch Meats</b> 8 Ounce Ea. <b>99¢</b>
Janet Lee Meat or Beef <b>Wieners</b> Lb. <b>1.59</b>	Janet Lee, or Braunschweiger <b>Liver Sausage</b> 12 Ounce Ea. <b>1.09</b>

### WINE SHOPPE

<b>BLUE NUN</b> 1.5 Liter <b>7.99</b>	<b>CHAMPAGNE</b> Jacques Bonet 750 Milliliters <b>2.49</b>	<b>BURGUNDY</b> Gallo 1.5 Liter <b>3.29</b>	<b>CHAMPAGNE</b> La Domaine 750 Milliliters <b>3.29</b>
---------------------------------------	--	---	---

**Bonus Buy!**

### IN-STORE BAKERY BUYS



**ASSORTED RYE BREADS**

Plain, Caraway or Black Rye 3 Mini Loaves 1 Lb. 8 Ounce

**3 FOR 13.9**

**Bonus Buy!**



**GLAZED CINNAMON CHUNKY**

Delicious Loaf Size

**1.29** EA.

**Bonus Buy!**

**cookie credit cards**

They're free... Get one for your child. Works like any credit card - but the cookies are free too when accompanied by an adult. Ask us...

**Albertsons**



**SLICED BUNS**

Plain Hamburger, Seeded Hamburger, French Hamburger, Hot Dog or Onion Buns

**8 FOR 54¢**

**Bonus Buy!**

### FARM FRESH PRODUCE



**RADISHES OR GREEN ONIONS**

Solid, Crisp and Tender Bunches

Mix or Match!

**2 FOR 3.39**

**Bonus Buy!**

Add color to your salad

**Cherry Tomatoes** Cup **69¢**

Long, green slicers **Cucumbers** 4 for **1.00**

California Orlandos **Tangelos** 3 Lb. Cello Bag **79¢**

Delicious Hawaiian **Papayas** Ea. **69¢**



**FLORIDA LIMES**

Jumbos! For your Holiday drinks

**2 FOR 29¢**

**Bonus Buy!**



**FRESH LEMONS**

Heavy with juice and great for many holiday needs as well as good for those winter colds!

**5 FOR 1.00**

**Bonus Buy!**

# WE JUST CAN'T WAIT



Here's a cake with a magic formula

A feast for the eyes and the palate, this Double Strawberry Cake is made easily with kitchen-friendly ingredients. A package of strawberry flavor gelatin and a packaged cake mix provide the magic formula. Part of the gelatin is added right to the cake mix, the balance

used in the creamy frosting and the fruited glaze.  
**D O U B L E STRAWBERRY CAKE**  
 1 package (2-layer size) white cake mix or pudding-included cake mix  
 2 packages (3-ounces each) or one package (6 ounces) strawberry

flavor gelatin  
 1 1/2 cups boiling water  
 1 package (10 ounces) frozen quick thaw strawberries, partially thawed  
 1 container (8 ounces) frozen whipped topping, thawed  
 Prepare cake mix as directed on package, adding three and one-half tables-

poons of the gelatin to the mix before beating; bake in two 9-inch layer pans. Cool cakes in pans 10 minutes; then remove from pans and finish cooling on cake racks.  
 Dissolve remaining gelatin in boiling water. Measure two-thirds cup; set aside.

Chill remaining gelatin until slightly thickened. Add strawberries with syrup to measured gelatin, and stir gently until fruit thaws and separates. Let stand at room temperature to thicken. Blend thickened gelatin into one cup of the whip-

ped topping; spread between cake layers. Frost sides of cake with remaining whipped topping, spooning or piping a decorative border around edge of top layer. Spread gelatin-strawberry mixture on top layer, inside the border. Chill until glaze is set, at least two hours.

# from Albertsons



Fresh Cooked  
**DUNGENESS CRAB**  
**99¢ LB.**  
Hunts 46 Ounce Tin  
**Bonus Buy!**



**TOMATO JUICE**  
**59¢**  
Albertsons Regular, Dipper or Barbeque 9 Ounce Box  
**Bonus Buy!**



**POTATO CHIPS**  
**59¢**  
Albertson's Chip Dips All Varieties 8 Ounce 49¢  
**Bonus Buy!**



**TOTINO'S PIZZA**  
**99¢**  
Canadian Bacon, Pepperoni, Sausage, Hamburger or Cheese Frozen 13-14 Ounce  
**Bonus Buy!**

## GROCERY SPECIALS



**NALLEY CUCUMBER CHIPS** **79¢**  
Tangy and Delicious! 22 Ounce Jar

**Margarine** 89¢  
**Sour Cream** 87¢  
**Dinner Rolls** 69¢  
**Carnation Egg Nog** 79¢  
**Sliced Buns** 2 for 89¢  
**Brown & Serve Rolls** 59¢  
**Chunk Tuna** 69¢

**Hi Ho Crackers** 89¢  
**Pineapple** 55¢  
**Vegetable Oil** 1.79  
**Hawaiian Punch** 77¢  
**Instant Coffee** 2.59  
**Hills Bros. Coffee** 9.49

**Hi Ho Crackers** 89¢  
**Pineapple** 55¢  
**Vegetable Oil** 1.79  
**Hawaiian Punch** 77¢  
**Instant Coffee** 2.59  
**Hills Bros. Coffee** 9.49

## DELI SHOPPE

FEDERAL WAY ONLY

### 2 for 1 PIZZA SALE!

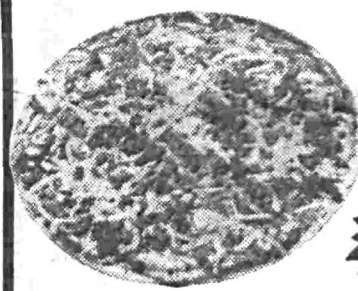

Your Choice: Home-Made Pepperoni, All Cheese, Sausage, Canadian Bacon

BUY ONE AT REGULAR PRICE & GET ONE...

*Free*

- BRAUNSCHWEIGER** LB. 1.59
- TURKEY BREAST** LB. 3.99
- JACK CHEESE** LB. 2.99
- ROAST BEEF** LB. 4.59

**POTATO SALAD** LB. 69¢  
**PARTY PLATTERS**

FOR NEW YEAR'S

All Cheese, Meat and Cheese, Salads, Relish or Vegetable Trays... Order Now!

## BUTCHER BLOCK

- PINK SALMON** 1.79
- RAINBOW TROUT** 2.69

## FROZEN FOODS

**VEGETABLES** **3 FOR \$1**  
 Corn, Peas, Mixed Vegetables, Peas and Carrots or Chopped Broccoli Frozen 10 Ounce

**Apple Juice** 99¢  
**Egg Rolls** 79¢  
**Cheese Cake** 1.89

**Hawaiian Punch** 79¢  
**ICE CREAM** 1.29

**COLD POWER XE** 1.57

**AJAX CLEANSER** 51¢

**FRESH START** 2.59

**SNACK CRACKERS** **85¢**

**RED ROSE TEA BAGS** **1.29**

# Albertsons®

Copyright 1979 by Albertson's, Inc. All Rights Reserved

**AVAILABILITY**  
 Each of these advertised items is required to be readily available for sale at or below the advertised price in each Albertson's store, except as specifically noted in this ad.  
**RAIN CHECK**  
 We strive to have on hand sufficient stock of advertised merchandise. If for any reason we are out of stock, a RAIN CHECK will be issued enabling you to buy the item at the advertised price as soon as it becomes available.

PRICES EFFECTIVE DECEMBER 26 - JANUARY 1, 1980 Right to Limit Reserved

# TO SAVE YOU MONEY.



# Eastern and festive

Add a touch of the Oriental to your holiday festivities, suggests the California Iceberg Lettuce Commission. Sweet and Sour Iceberg combines fried breaded shrimp (use the frozen kind for convenience) with pieces of iceberg lettuce from the core end, green pepper, pineapple chunks and mushrooms heated in a zippy sauce and served on a bed of basil-sprinkled shredded iceberg.

Served with rice and a clear broth, it's a quick meal that's easy enough for family; yet special enough for company.

## SWEET AND SOUR ICEBERG

(Yield: 2-3 servings)  
1 head iceberg lettuce  
Sweet basil  
½ green pepper cut in chunks  
1 can (13-½ ounces) pineapple chunks  
1 can (2 ounces) button mushrooms  
1½ tablespoons cornstarch  
2 tablespoons corn oil  
2 tablespoons catsup  
2 teaspoons vinegar  
¼ teaspoon salt  
1 tablespoon naturally brewed soy sauce  
Few dashes pepper  
¼ cup water  
1 package (8 ounces) frozen breaded shrimp, thawed

Core, rinse and thoroughly drain lettuce; chill in disposable plastic bag or plastic crisper. Cut off thick veined lettuce near core area and chop in small pieces to make one cup; set aside. Cut lettuce lengthwise into halves; with sharp knife, finely shred across heart enough to make three cups.

Arrange shredded iceberg on serving platter; sprinkle lightly with basil. Drain pineapple and mushrooms, saving liquids. Blend cornstarch, corn oil, catsup, vinegar, salt, soy sauce and pepper in saucepan; mix in reserved liquids and water and cook, stirring, over medium heat until mixture comes to boil and is thickened. Keep warm.

Cook shrimp as package directs for pan-frying. Mix thick-veined lettuce, green pepper and pineapple chunks, mushrooms and hot shrimp into sauce. Heat through. Spoon over shredded lettuce. Serve at once. Additional soy sauce may be offered at the table for those who prefer more highly seasoned fare.

## Impromptu desserts

It's the season for impromptu invitations to "just stop by later in the day." Now is the time to collect simplified make-ahead desserts that are perfect with coffee and conversation.

Simply combine one-half cup finely chopped pecans, two tablespoons sugar and one tablespoon butter or margarine in a saucepan. Cook and stir over medium heat until golden brown. Drain on absorbent paper; cool and break into small pieces. Prepare one package (4-serving size) pistachio flavor instant pudding and pie filling with cold milk according to package directions. Fold in about half the nut mixture.

Spoon into 4-ounce paper souffle cups, sprinkle with remaining nut mixture and freeze until firm. (Or, freeze the mixture in an 8-by-4-inch loaf pan.) This yields about four or five servings.

# WE WISH YOU ALL A HAPPY NEW YEAR

## TOP SIRLOIN STEAKS

U.S.D.A. Choice Boneless BEEF

**\$2.98** lb.

Cache Valley Swiss Cheese Economy .. lb. **\$1.99**

Sea Snack Shrimp Cocktail ..... 4 oz. **59¢**

Fresh Medium Size Oysters ..... 10 oz. Jar **\$1.89**

## BEEF RIB ROASTS

U.S.D.A. Choice - Oven Ready

Large End Three Ribs ... lb. **\$2.79**

Small End or Whole ... lb. **\$2.99**

### Fresh Fryer Parts

Washington Grown

Breasts ..... lb. **\$1.69**

Thighs ..... lb. **\$1.49**

Drumsticks ..... lb. **\$1.29**

Claussen Kosher Pickles Half or Whole ..... 32 oz. Jar **\$1.29**

## LENNON'S SMOKED HAMS

Old Fashioned Dry-Cured Bone-In Half or Whole 12 lb. to 17 lb. Average

**\$1.49** lb.

## Beef Sirloin Tip Steaks

U.S.D.A. Choice Boneless

**\$2.39** lb.

Reser's Summer Sausage Beef Club ..... 11 oz. **\$1.89**

## SMOKED BONELESS HAMS

Hygrade or Morrell Fully Cooked Water Added Whole, 5 lb. to 7 lb. Average

**\$1.69** lb.

West Virginia Half Hams ... lb. **\$1.89**

## Beef Sirloin Tip Roast

U.S.D.A. Choice Boneless

**\$1.98** lb.

Armour Turkey Boneless Roasts 3 lb. to 6 lb. Average ..... lb. **\$1.69**

## ORANGE JUICE

SNOWBOY Frozen Concentrate

**65¢** 12 oz.

## MARGARINE

IMPERIAL Cubes 1st 3; Addit. at Reg. Price

**58¢** 1 lb.

## POTATO CHIPS

FRESHIE: Reg., BBQ, or Dipper

**58¢** 8 oz.

Planter's Peanuts Dry Roasted ..... 24 oz. **\$2.39**

Apple Juice HI Country Reg. or Natural ..... 64 oz. **\$1.49**

Sliced Mushrooms Money ..... 6 oz. **88¢**

Marshmallows Kruff Miniature ..... 10½ oz. **39¢**

Popcorn Jiffy Pop Butter Flavor ..... 5 oz. **59¢**

Popping Corn Orville Rodenbacher ..... 30 oz. **\$1.79**

Ritz Crackers Nabisco ..... 12 oz. **88¢**

### ☆ FROZEN FOODS ☆

Crisp Crust: Cheese, Canadian Bacon, Hamburger, 13 oz. **\$1.19**

Sausage, or Peppercorn ... to 14 oz.

Totino's Pizza Ore-Ida Potatoes ..... 2 lb. **88¢**

Fried Chicken Danquet Thighs and Drumsticks ..... 25 oz. **\$1.98**

Jeno's Snack Pizza Snack Tray ..... 7 oz. **\$1.28**

Gorton's Clams Chopped or Minced ..... 6½ oz. **88¢**

Salad Dressing Wishbone Liquid Italian ..... 8 oz. **75¢**

Grapefruit Juice Ocean Spray ..... 64 oz. **\$1.39**

Mixed Nuts Planter's Salted With Peanuts ..... 12 oz. **\$1.98**

Soup Mix Lipton Onion 2 Pack ..... 2-¾ oz. **59¢**

Chip Dip Freshie Refrig: Assorted ..... 8 oz. **49¢**

Dish Detergent Cascade Automatic 25' Off Label ..... 65 oz. **\$2.18**

Ballard Biscuits Refrigerated: Sweet-milk or Buttermilk. 7½ oz. **4/88¢**

Paper Napkins Zoo Luau Family Pak ..... 250 ct. **\$1.09**

Roasted Peanuts Hoody Salted or Reg. in the Shell ..... 24 oz. **\$1.48**

Vienna Sausage Libby's ..... 5 oz. **49¢**

Pepsi Cola Reg., Diet, Seven-Up; Reg., & S/F; (Non-Ret. Bottles)

**98¢** 2 liter

Pitted Ripe Olives Lindsay Small

**58¢** 6 oz.

## PEPSI COLA

Reg., Diet, or Light; Seven-Up; Reg., & S/F; Mountain Dew; Reg. or Sugar Free Mug Root Beer

**\$1.27** 6 Pack

## CHEX CEREAL

BRAN 14 oz. <b>79¢</b>	WHEAT 22 oz. <b>\$1.09</b>	CORN 16 oz. <b>98¢</b>	RICE 12 oz. <b>88¢</b>
------------------------	----------------------------	------------------------	------------------------

## KETCHUP

HEINZ Tomato

**68¢** 24 oz.

Flavorful Yams ..... lb. **33¢**

Fresh Hawaiian Pineapples ..... lb. **39¢**

Fresh Sunkist Lemons ..... **5/\$1**

Fresh Tart Limes ..... lb. **69¢**

SNOWBOY Orange Juice Fresh Pure ..... ½ Gallon **\$1.69**

Red Leaf, Green Leaf Or Butter Lettuce ..... ea. **39¢**

Long Green Cucumbers ..... ea. **39¢**

Clip Top Carrots ..... lb. **33¢**

Baking Size Russet Potatoes ... lb. **25¢**

## MEDIUM YELLOW ONIONS

Firm

**10¢** lb.

Firm Medium Yellow Onions ..... 50 lb. Bag **\$3.98**

SALE PRICE GUARANTEE (Raincheck): Each of these advertised items is required to be readily available for sale at or below the advertised price in each Tradewell store, except as specifically noted in this ad. We strive to have on hand sufficient stock of advertised merchandise. If for any reason we are out of stock, a SALE PRICE GUARANTEE (Raincheck) will be issued enabling you to buy the item at the advertised price as soon as it becomes available.

Prices effective December 26th thru 31st, 1979. LIMIT RIGHTS RESERVED. An Equal Opportunity Employer.

# TRADEWELL

23406 PACIFIC HWY. S.  
15858 PACIFIC HWY. S.  
24700 MILITARY RD. S.



# Tempting salads will please family and guests

**GLAZED HOLIDAY SALAD**  
(Yield: 8 servings)  
2 heads iceberg lettuce  
1 can (8½ ounces) sliced pineapple

1 envelope plain gelatin  
Salt  
¾ cup water  
¾ cup white vinegar  
¼ cup light corn syrup  
8 bottled or

homemade spiced crabapples  
1 cup dairy sour cream  
3 tablespoons spiced crabapple syrup or other canned fruit syrup  
1½ teaspoons lemon juice  
½ teaspoon dried peppermint, crumbled  
Core, rinse and drain lettuce; chill in

plastic crisper or disposable plastic bag. To make glaze, drain syrup from pineapple into small saucepan; add gelatin and one-fourth teaspoon salt and heat slowly, stirring until dissolved. Stir in water, vinegar and corn syrup. Chill until it begins to thicken. Meanwhile, cut let-

tuce lengthwise into eight wedges; arrange on sides spoke-fashion on large flat platter with a dressing bowl in center. Cut pineapple slices into halves and place a half on each wedge. Top with crabapples. Spoon glaze over. Chill until firm. Blend sour cream with crabapple syrup,

lemon juice, peppermint and one-fourth teaspoon salt. Spoon into dressing bowl.  
**I C E B E R G SPUMONE SALAD**  
(Yield: 4-5 servings)  
1 head iceberg lettuce  
1 envelope plain gelatin  
1 tablespoon sugar  
1½ teaspoons salt  
¼ cup cold water  
1 pint large curd

creamed cottage cheese  
¾ cup white vinegar  
2 tablespoons maraschino cherry syrup  
One-third cup chopped natural almonds, roasted  
One-third cup chopped maraschino cherries  
One-third cup diced mixed candied fruits

¾ cup heavy or whipping cream  
Core, rinse and drain lettuce; chill in disposable plastic bag or plastic crisper. Cut head lengthwise into halves, place cut-sides down on board and shred enough to yield two cups. Combine gelatin, sugar, salt and water in medium saucepan;

heat, stirring, over low heat until dissolved.  
Mix in all remaining ingredients except cream. Whip cream until stiff; fold into salad. Turn into 4-cup mold. Chill until firm. Unmold and garnish with additional iceberg lettuce and stemmed cherries if you wish.

## Cookies

Few seasonal touches evoke a Christmas mood more than trays and jars full of home-baked, gaily decorated cookies and boxes lined with tissue or waxed paper, ready to be filled with baked goods for gift-giving.

Instead of making and decorating dozens of small cookies, have fun creating some impressively big cookies. They are easily made using a number of round slices of the ready-to-bake dough. Start with a basic pyramid shape of cookie slices to make Mrs. Santa or an impressive Christmas Tree cookie, adding your own decorative touches. Or, take a thick slice of the cookie dough, press it out into a large round, add "ears" and you have an appealing Bear cookie.

After baking, be as lavish or as simple with decorating as you wish. Use ready-to-use cake and cookie decorator frostings from your supermarket, fill a pastry tube with prepared frosting, or simply decorate with tinted sugar and colorful candy decorations.

**MRS. SANTA**  
(Yield: 6 cookies)  
1 roll (18-ounces) refrigerated sugar slice and bake cookies  
Pressurized decorator pastry tube and tips and tinted frosting  
For easier cutting and shaping, work with part of the dough at a time and refrigerate the rest until needed. Slice cookie dough into 36 slices, one-fourth inch thick. Use six slices for each cookie. Arrange slices, not quite touching, on ungreased cookie sheet as shown.

Bake in preheated 350-degree oven for 10 to 13 minutes or until golden brown. (Do not overbake.) Cool five minutes; remove from cookie sheet. Cool completely on wire rack.  
Decorate cookies with frosting using decorator tip to create face, hair, arms, dress and apron. Any remaining cookie dough can be baked as directed on package and decorated, if desired.

**CHRISTMAS TREE**  
(Yield: 5 cookies)  
1 roll (18-ounces) refrigerated sugar slice and bake cookies  
Green tinted sugar and decorator candies  
Pressurized decorator frosting or pastry tube and tips and tinted frosting  
For easier cutting and shaping, work with part of the dough at a time and refrigerate the rest until needed. Slice cookie dough into 36 slices, one-fourth inch thick. Use seven slices for each cookie. Arrange six of the slices, slightly overlapping bottom edges, on ungreased cookie sheet as shown.

Place seventh slice one-fourth inch from center bottom slice to form trunk. Sprinkle with green sugar. Bake in preheated 350-degree oven for 12 to 15 minutes or until golden brown. (Do not overbake.) Cool five minutes; remove from cookie sheet. Cool completely on wire rack.

Decorate cookies with frosting using decorator tip and decorator candies. Any remaining cookie

dough can be baked as directed on package and decorated, if desired.

**BIG BEAR**  
(Yield: 3-4 cookies)  
Materials needed:  
1 roll (18 ounces) refrigerated sugar or chocolate chip (16 or 27 ounces) slice and bake cookies  
Pressurized decorator frosting or pastry tube and tips and tinted frosting  
Candy-coated chocolate, gum drops, raisins, if desired  
For easier cutting and shaping, work with part of the dough at a time and refrigerate the rest until needed. Slice cookie dough into seven slices 2-inches thick and seven slices one-half inch thick. For each cookie use one 2-inch thick slice and one one-half-inch thick slice. Let 2-inch thick slice stand five minutes to soften.

On ungreased cookie sheet, press down 2-inch thick slice to about three and one-half inch circle to form head. Cut one-half-inch thick slice in half. Place two halves, curved sides out, about one-fourth inch from head on either side for ears.  
Bake in preheated 350-degree oven for 14 to 19 minutes or until evenly brown and firm in center. (Do not overbake.) If using candy or raisins for eyes and nose, place on warm cookies. Cool five minutes; remove from cookie sheet. Cool completely on wire rack.

Decorate cookies with frosting using decorator tip. Any remaining cookie dough can be baked as directed on package and decorated, if desired.

**BABY BEAR**  
(Yield: 7 cookies)  
Materials needed:  
1 roll (18 ounces) refrigerated sugar or chocolate chip (16 ounces) cookies  
Pressurized decorator slice and bake or pastry tube and tips and tinted frosting  
Cinnamon sugar, if desired  
Candy-coated chocolate, gum drops, raisins, if desired  
For easier cutting and shaping, work with part of the dough at a time and refrigerate the rest until needed. Slice cookie dough into seven slices one-inch thick and seven slices one-fourth-inch thick. For each cookie use one 1-inch thick slice and one one-fourth-inch thick slice. Let one-inch thick slice stand five minutes to soften.

On ungreased cookie sheet, press down one-inch thick slice to about two and one-half-inch circle to form head. Cut one-fourth-inch thick slice in half. Place two halves, curved sides out, about one-eighth inch from head on either side for ears.  
Bake in preheated 350-degree oven for 12 to 15 minutes or until evenly brown. (Do not overbake.) Sprinkle with green sugar, cinnamon sugar, if desired. Cool five minutes; remove from cookie sheet. Cool completely on wire rack.

Decorate cookies with frosting using decorator tip. Any remaining cookie dough can be baked as directed on package and decorated, if desired.

# NEW YEAR'S GREETINGS to One and All!

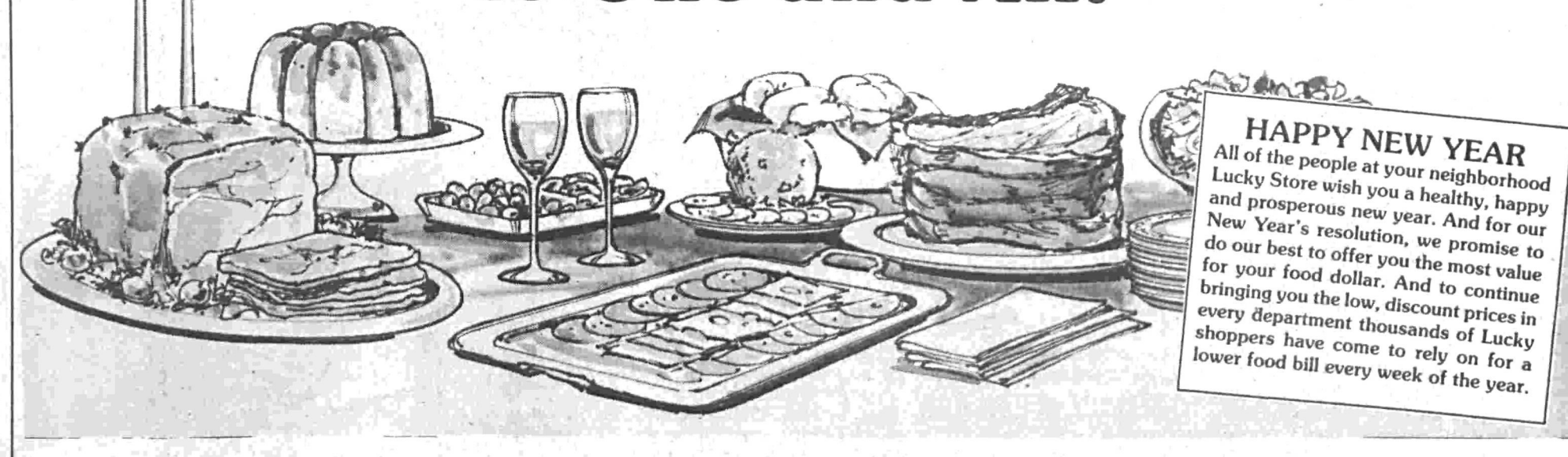

**HAPPY NEW YEAR**  
All of the people at your neighborhood Lucky Store wish you a healthy, happy and prosperous new year. And for our New Year's resolution, we promise to do our best to offer you the most value for your food dollar. And to continue bringing you the low, discount prices in every department thousands of Lucky shoppers have come to rely on for a lower food bill every week of the year.

## Year In . . . Year Out . . . You can always rely on Lucky for All your favorite cuts of Meat

<b>Beef Top Sirloin Steaks</b> Boneless USDA Choice lb. <b>2.98</b>	<b>Beef Round Steaks</b> Full Cut, Boneless USDA Choice lb. <b>1.98</b>	<b>Beef Sirloin Tip Roast</b> Boneless USDA Choice lb. <b>1.98</b>	<b>Boneless Hams</b> Hygrade 5-8 lb. Avg. Water Added. . . . . lb. <b>1.69</b>
<b>Fresh Frying Chickens</b> USDA Grade A, Whole Body (Cut Up, lb. .75) lb. <b>.59</b>	<b>FRESH CHICKEN BREASTS</b> Ribs Attached, USDA Inspected. . . . . lb. <b>1.39</b> <b>FRESH CHICKEN DRUMS/THIGHS</b> USDA Inspected. . . . . lb. <b>.99</b> <b>HORMEL CURE 81 HAMS</b> Whole/Half Boneless. . . . . lb. <b>2.98</b> <b>HORMEL COCKTAIL SMOKIES</b> Regular or Cheesers. . . . . lb. <b>2.38</b> <b>BAR-S HOT SMOKED LINKS</b> lb. <b>1.78</b>	<b>FRESH LENNONS LINK SAUSAGE</b> Regular or Italian. . . . . lb. <b>1.58</b> <b>KIPPERED SALMON SNACKS</b> lb. <b>1.78</b> <b>SHRIMP MEAT</b> Frozen. . . . . lb. <b>5.49</b> <b>HILLSHIRE ROPE SAUSAGE</b> Beef, Smoked or Polish. . . . . lb. <b>2.09</b> <b>SWIFT'S CHICKEN CORDON BLUE</b> or Swift's Chicken A La Kiev-Frozen. . . 12 oz. pkg. <b>2.78</b>	<b>Bone In Hams</b> Lennons, 16-19 lb. Avg. Whole Shank Half Water Added. . . . . lb. <b>1.38</b>

## Key Buys and Low Everyday Prices throughout the store assure you of a Lower Total Bill . . .

<b>Zee Country Garden Napkins</b> 2 Ply 140's <b>.59</b>	<b>LADY LEE PAPER TOWELS</b> 1 Ply-Green, White, Yellow, Decor 125's <b>.62</b>	<b>Banquet Frozen Fried Chicken</b> Wing Portions 27 oz. <b>1.77</b>	<b>VIVA PAPER NAPKINS</b> Decorator, 1 Ply 140's <b>.70</b>
<b>HUNT'S TOMATO SAUCE</b> 15 oz. <b>.38</b>	<b>STYRO FOAM CUPS</b> 51 Count. . . . . <b>.69</b>	<b>FLAVORITE SLICED STRAWBERRIES</b> Frozen. . . . . 10 oz. <b>.53</b>	<b>Imo Plain Dressing</b> 16 oz. <b>.55</b>
<b>LADY LEE APPLE JUICE</b> 64 oz. <b>1.49</b>	<b>Lady Lee Corn Chips</b> (Taco Tortilla Chips or Nacho Tortilla Chips 8 oz.) (Regular Tortilla Chips, 9 oz.) . . . 10 oz. <b>.47</b>	<b>Kraft Whipped Cream Cheese</b> 8 oz. <b>1.04</b>	<b>REAL CREAM DESSERT TOPPING</b> Lady Lee. . . . . 6.5 oz. <b>.82</b>
<b>Dole Pineapple</b> Crushed, Chunk or Sliced. . . . . 20 oz. <b>.73</b>	<b>MJB PLUS STUFF-N-MIX</b> Herb & Butter. . . . . 5 oz. <b>.72</b>	<b>FROZEN SEASONED FILLETS</b> Van De Kamp's. . . . . 14 oz. <b>2.05</b>	<b>Nabisco Snack Crackers</b> Buttery Sesame, Sesame Wheat, Bacon Thins, Triscuits, Twigs Cheese Sesame, Dixies Drumstick, Vegetable Thins or Dip In A Chip. . . . . Pkg. <b>.68</b>
<b>COLBY LONGHORN CHEESE</b> Kraft Midget. . . . . 32 oz. <b>4.49</b>	<b>GOLDEN GRAIN STUFF-A-RONI</b> 3.75 oz. <b>.58</b>	<b>SNOW CRAB CLAWS</b> Wakfield. . . . . 10 oz. <b>3.69</b>	<b>LADY LEE SOFT MARGARINE</b> 16 oz. tub <b>.64</b>
<b>SARGENTO CRACKER SNACKS</b> 6 oz. <b>1.19</b>	<b>Hash Brown Potatoes</b> Lynden, Frozen. . . . . 2 lb. <b>.58</b>	<b>TOTINO'S PIZZA</b> Frozen-(Sausage or Hamburger, 12.5 oz., Pepperoni or Canadian Bacon, 12 oz.) Cheese. . . . . 11.75 oz. <b>1.29</b>	<b>Coca Cola, Tab, Fresca, Mr. Pibb, Hi-C</b> (Hi-C, All Flavors) 12 oz. Cans. . . . . 8 pack <b>1.39</b>
<b>FARMANS PICKLES</b> Genuine Dills or Kosher Dills. . . . . 22 oz. <b>.77</b>	<b>BIRDSEYE AWAKE ORANGE DRINK</b> 12 oz. <b>.59</b>	<b>Totino's Classic Combo Pizza</b> Frozen. . . . . 20 oz. <b>2.29</b>	<b>ISLAND INN DAIQUIRI MIX</b> 6 oz. <b>.41</b>
<b>Starkist Chunk Tuna</b> Light Water or Oil Pack. . . . . 6 1/2 oz. <b>.73</b>	<b>DOLE PINEAPPLE JUICE</b> 46 oz. <b>.97</b>	<b>MRS. SMITH'S FROZEN PIES</b> Apple or Dutch Apple. . . . . 26 oz. <b>1.41</b>	<b>DRY ROASTED PEANUTS</b> Lady Lee. . . . . 8 oz. <b>1.05</b>
<b>NESTLES HOT COCOA MIX</b> 24 oz. <b>2.55</b>	<b>Lady Lee Potato Chips</b> Regular, Dipper or BBQ. . . . . 8 oz. <b>.58</b>	<b>AUNT JEMIMA ORIGINAL WAFFLES</b> 10 oz. <b>.79</b>	<b>Van De Kamp Items</b> French Butter Rolls. . . . . 9 1/2 oz. <b>.79</b> Cinnamon Roll Coffee Cake. . . . . 12 oz. <b>1.19</b> Jule Kake (Holiday Fruit Loaf). . . . . 15 oz. <b>1.49</b> Honey Almond Cake. . . . . 16 oz. <b>2.59</b> Poultry Dressing. . . . . 7 1/2 oz. <b>.89</b> 1 lb. Light or Dark Fruit Cake. . . . . 16 oz. <b>2.79</b> 2 lb. Light or Dark Fruit Cake Loaf. . . . . 32 oz. <b>4.79</b> Christmas Cake, 2 Layer. . . . . 34 oz. <b>4.19</b>
<b>SWIFTNING SHORTENING</b> 42 oz. <b>1.53</b>	<b>A &amp; W ROOT BEER</b> Regular - Sugar Free. . . . . 2 Ltr. <b>.79</b>	<b>RAINIER CRUSHED ICE</b> 10 lb. <b>.59</b>	<b>JACQUES BONET</b> White or Pink Champagne, or Cold Duck. . 750 ml. <b>2.49</b>
<b>LOG CABIN SYRUP</b> 36 oz. <b>1.85</b>	<b>POPCORN</b> Orville Redenbacher. . . . . 30 oz. <b>1.79</b>	<b>BUMBLE BEE CHUNK LIGHT TUNA</b> In Oil or In Water. . . . . 6 1/2 oz. <b>.85</b>	<b>ANDRE</b> White or Pink Champagne or Cold Duck. . 750 ml. <b>2.49</b>
<b>RED ROSE TEA BAGS</b> 48's <b>3.75</b> <b>1.28</b>	<b>Figaro Tuna Cat Food</b> 6 oz. <b>.24</b>	<b>Reser's Tray Pack Salads</b> Macaroni or Potato. . . . . 16 oz. <b>.64</b>	

## Non-Foods at Low Discount Prices Garden Fresh Fruits & Vegetables

<b>Eveready Alkaline Batteries</b> C Size or D Size 2's <b>1.33</b>	<b>Ice Pick</b> ea. <b>.76</b>	<b>Navel Oranges</b> 4 lb. bag Bag <b>.89</b>	<b>Red Delicious Apples</b> 3 lb. bag Bag <b>.89</b>
<b>Eveready Alkaline Batteries</b> 9 Volt Ea. <b>1.33</b>	<b>Disposable Clear Glasses</b> Rock 9 oz., plastic 18's or Beverage 10 oz., plastic 16's pkg. <b>.99</b>	<b>Leaf Lettuce</b> Red or Green each <b>.38</b>	<b>Zucchini Squash</b> lb. <b>.39</b>
<b>Eveready Alkaline Batteries</b> AA 4's <b>1.99</b>	<b>Wing Corkscrew</b> ea. <b>2.99</b>	<b>Lemons</b> each <b>.10</b>	<b>Cherry Tomatoes</b> 12 oz. cup Ea. <b>.69</b>

Prices effective Wednesday, December 26 thru Tuesday, December 31, 1979  
COPYRIGHT © 1979 by Lucky Stores, Inc.  
All Rights Reserved.

**We Gladly Accept FOOD STAMPS**

# Lucky

DISCOUNT SUPERMARKETS

Shop Early, All Stores will close at 6:30 New Years Eve and remain closed New Years Day

## FEDERALWAY STORE

### 1211 So. 320th Street



## Area school lunch menus

### TACOMA SCHOOL DISTRICT

**THURSDAY, JAN. 3:** Beefburger on buttered bun, mustard, catsup, relish, seasoned green beans, tator rounds, chilled sliced peaches, milk.  
**FRIDAY, JAN. 4:** Spaghetti with meat and cheese, tossed green salad with 1,000 Island Dressing, hot buttered french bread, orange wedges, fruit bar cookie, milk.  
**MONDAY, JAN. 7:** Brown beef with gravy over whipped potatoes, carrot sticks, yummy muffin and butter, chilled apricots, milk.  
**TUESDAY, JAN. 8:** Fish and chips, catsup, tartar sauce, french fries, celery sticks, whole grain bread and butter, orange wedges, peanut butter cookie, milk.  
**WEDNESDAY, JAN. 9:** Taco with meat and cheese, lettuce and tomato, chilled pears, Kitchen Made maple bar, milk.  
**THURSDAY, JAN. 10:** Hoagy sandwich, pickle slices, shredded lettuce, baked beans, apple wedges, milk.  
**FRIDAY, JAN. 11:** Peanut butter sandwich, chicken noodle soup, strawberries in Jello, chocolate cake with fudge frosting, milk.  
**MONDAY, JAN. 14:** Wiener in buttered bun, relish, mustard, catsup, buttered carrots, fruit cocktail, Snickerdoodle cookie, milk.  
**TUESDAY, JAN. 15:** Barbecued beef and rice, carrot sticks, cornmeal yeast roll and butter, orange Jello with topping, milk.  
**WEDNESDAY, JAN. 16:** Tacoma Special: Ham bun sandwich, shredded lettuce, pickle spear, buttered peas, chilled pineapple, milk.

**THURSDAY, JAN. 17:** Pizza with meat and cheese, seasoned green beans, petite banana, Betsy Ross cookie, milk.  
**JAN. 18:** Chili con carne, relish tray, chilled sliced peaches, Kitchen Made cinnamon roll, milk.  
**MONDAY, JAN. 21:** Salisbury steak with gravy, whipped potatoes, carrot sticks, honey wheat muffin and butter, chilled pears, milk.  
**TUESDAY, JAN. 22:** Baked beans with wiener rings, celery sticks and turnip rings, spoon roll and butter, apple wedges, milk.  
**WEDNESDAY, JAN. 23:** Taco with meat and cheese, lettuce and bread, tomato, Mother's raisin dried, chilled peaches, milk.  
**THURSDAY, JAN. 24:** Beefburger on buttered bun, mustard, catsup, relish, tator rounds, buttered green beans, banana wedge with strawberry sauce, milk.

### FIFE SCHOOL DISTRICT

**WEDNESDAY, JAN. 2:** Hot dog on hot bun, potato rounds, vegetable sticks, chilled peaches, milk.  
**THURSDAY, JAN. 3:** Hamburger on bun with onions, green salad, Jello with fruit, potato chips, milk.  
**FRIDAY, JAN. 4:** Oven brown fish, steamed rice, buttered peas and carrots, bananas, hot rolls, milk.  
**MONDAY, JAN. 7:** Taco salad, lettuce and cheese, buttered green beans, chilled pineapple, hot french bread, milk.

**TUESDAY, JAN. 8:** Spaghetti with meat sauce, protein salad, fruit crisp, hot french bread, plain or chocolate milk.  
**WEDNESDAY, JAN. 9:** Fried chicken, mashed potatoes with gravy, buttered peas and carrots, fresh fruit, hot rolls, milk.  
**THURSDAY, JAN. 10:** Hot dog with mustard, french fries with catsup, crisp vegetable sticks, pumpkin pudding, milk.  
**FRIDAY, JAN. 11:** Macaroni and cheese, buttered mixed vegetables, chilled peaches, homemade cinnamon rolls, milk.  
**MONDAY, JAN. 14:** Breaded beef and gravy, mashed potatoes, buttered beets, chilled apricots, hot rolls, milk.  
**TUESDAY, JAN. 15:** Pizza with cheese, crisp vegetable salad, Jello cubes, hot french bread, plain or chocolate milk.  
**WEDNESDAY, JAN. 16:** Turkey chunks in gravy, mashed potatoes, cranberries, mixed vegetables, fresh fruit, hot rolls, milk.  
**THURSDAY, JAN. 17:** Hamburger on bun with onions, crisp vegetable tray, potato chips, fruit cup, milk.  
**FRIDAY, JAN. 18:** Grilled cheese, tomato soup with crackers, carrot and celery sticks, cream pudding, milk.  
**MONDAY, JAN. 21:** Taco with meat, cheese and lettuce, buttered peas, chilled pineapple, hot french bread, milk.  
**TUESDAY, JAN. 22:** Surprise Day.  
**WEDNESDAY, JAN. 23:** No school.  
**THURSDAY, JAN. 24:** Hot dog with mustard, potato rounds, green salad, apple wedge, birthday cake, milk.

## Fast French food-oooh, la! la!

French food needn't take hours of preparation — not with this delicious recipe for Turkey Champignons. Created with the American working wife in mind, it makes clever use of modern convenience foods and the newest kitchen appliances. The result is a molded entree of continental elegance created in record time.

Use a blender to chop all vegetables (except mushrooms) in small portions; it will even grind the meat. Or, use a food processor to prepare all of the vegetables, including the mushrooms and the meat. Bake in a regular oven about 50 minutes, or cut baking time in half with the aid of a microwave oven. Anyway you bake it, Turkey Champignons is an entree you'll be proud to serve. The cooking time is right, and the flavor is fantastic!

**TURKEY CHAMPIGNONS**  
 (Yield: 6½-cup mold (2½ cups sauce))  
 ½ cup butter  
 One-third cup flour  
 1 teaspoon salt  
 ¼ teaspoon pepper  
 3 cups liquid instant nonfat milk  
 2 slightly beaten eggs  
 3 cups (about one cup raw) cooked rice  
 2½ cups ground cooked turkey  
 1 cup chopped celery  
 1 cup chopped onion  
 ½ cup chopped pimientos  
 ½ cup coarsely chopped walnuts  
 1½ cups (one-fourth pound) sliced mushrooms  
 ¼ cup dry sherry  
 Melt one-third cup butter in medium

saucepan. Stir in flour, salt, and pepper. Gradually stir in liquid instant milk. Cook over medium heat, stirring constantly, until mixture comes to a boil and thickens. Gradually stir one and one-half cups sauce mixture into eggs. Reserve remaining sauce mixture. Combine egg-sauce mixture, rice, turkey, celery, onion, pimientos, and walnuts in large mixing bowl. Line bottom of buttered 6½ cup ring mold with wax paper. Spoon turkey mixture into mold. Place mold in pan about two inches

deep. Pour hot water around mold to one-inch deep. Bake in moderate oven (375 degrees) 50 minutes. Cool 10 minutes. Cook mushrooms in remaining butter and sherry; stir into reserved sauce. Heat to serving temperature. Loosen edges of mold. Invert mold onto platter. Serve with mushroom sauce. Microwave Oven: Prepare recipe as above, except microcook molded turkey mixture at high speed 20 minutes. Rotate one-fourth turn every five minutes. Complete recipe as above.

## Green Goddess salad- refreshing

At holiday time, there is a tendency to prepare overly-rich foods to pamper jaded

appetites. But in the middle of all the feasting, it's a nice change to present

something that's crisp and simple to refresh the palate. One good suggestion

from the California Iceberg Lettuce Commission is "Green Goddess Iceberg," which features chilled wedges of iceberg lettuce served with thinly-sliced cold meat or poultry arranged attractively over the lettuce. Green Goddess Dressing adds a tantalizing tang.

These wedges can serve as an attractive, light supper or be a handsome addition to a sumptuous buffet. If you're cooking on the run, prepare the wedges early in the day and keep them cold and crisp in plastic bags. Prepare the dressing ahead of time, too, and let it stand in the refrigerator. Assembling and serving elegant "Green Goddess Iceberg" is a 'snap at mealtime.



**GREEN GODDESS SALAD**  
 (Yield: 6-8 servings)  
 1 medium-size head iceberg lettuce  
 1 cup mayonnaise  
 ½ cup imitation (non-dairy) sour cream  
 3 tablespoons tarragon wine vinegar  
 ¼ cup chopped

parsley  
 1 clove garlic, pressed or finely minced  
 ¼ teaspoon dry mustard  
 ½ teaspoon salt  
 ½ teaspoon Worcestershire sauce  
 ¼ teaspoon freshly ground pepper  
 6 to 8 very thin sliced cooked roast beef or tongue  
 6 to 8 very thin slices cooked turkey or chicken  
 Core and drain lettuce thoroughly; chill in disposable plastic bag or plastic crisper until ready to serve. Prepare Green Goddess Dressing by combining all ingredients, except lettuce and sliced meats, and mix well. Let stand, covered, in refrigerator for several hours before using. Makes about one pint. When ready to serve, cut lettuce into six to eight wedges, and place on serving tray or individual salad plates. Top each wedge with a thin slice each cooked beef or tongue and turkey or chicken. Serve with Green Goddess Dressing.

### Shortcut dessert

Convenience means shortcuts, and that is the key to dessert on one of your busiest days this season. While you're waiting for a quick casserole to brown in the oven, Mincemeat Pudding, a delicious family dessert, can be underway in minutes. Simply prepare one package (4-serving size) vanilla flavor in-

stant pudding and pie filling according to package directions for pudding. Layer at once with one-half cup moist mincemeat in five parfait glasses. Then, chill until serving time. Makes two and one-half cups. By the way, this is a splendid way to use any leftover mincemeat from holiday pie baking.

**Walkley's Pharmacy**  
 9:30 AM - 8 PM  
 Prescription Department  
 Open on Sundays and  
 Holidays 11 AM - 3 PM  
**GIFTS - HARDWARE**  
 35417 21st Ave. S.W.  
 927-4601



Fully-cooked Water added 7-9 lb. avg.

Agar  
**BONELESS HAMS**  
1.49 lb.

**USDA CHOICE BONELESS TOP SIRLOIN**  
2.79 lb.

**Patti-Jean GAME HENS**  
25 oz. avg. .79 lb.

**Fresh Arkansas whole-bodied FRYERS**  
.59 lb.

**Food King COTTAGE CHEESE**  
.53 pt.

**Nalleys Box CHIPS**  
reg. dip bbq. .69 8 oz.

**FireSide CRACKERS**  
1 lb. .53

**COKE, TAB, SPRITE FRESKA**  
1 litre or 32 oz. .29 ea. (plus dep.)

**Banquet DINNERS** chicken, turkey, salisbury .59 ea. 11 oz.

**Campbells SOUP**  
tomato, chicken noodle, chicken rice, mushroom 4/1.00

**Gold Medal FLOUR** 5 lb. .95

**C & H Granulated SUGAR** 5 lb. 1.19

**US #1 POTATOES** 10 lb. cello bag .69 ea.

**California LETTUCE 3/1.00**  
ZUCCHINI SQUASH .49 lb.

**Cinnamon Roll COFFEE CAKE** 12 oz. 1.19

**Honey Almond CAKE** 16 oz. 2.59

**Poultry DRESSING** Dark & Light .69

**FRUIT CAKE & CAKE LOAF** 2.79 - 4.79

# Food King

**NORTH SHORE VILLAGE SHOPPING CENTER**  
 SOUTH 356th. & 21st S.W. Federal Way

SUN. 10-7  
 MON.-SAT. 9-9

Dec. 26-Jan. 1

We Reserve The Right To Limit



## Simple salad for gala holiday fare

If plans call for a small but gala holiday party, New Year's Salad is an elegant, yet simple first course which can also fit into a buffet menu.

Try a festive combination of crisp, green chunks of lettuce, bright orange slices and shiny ripe olives, laced generously with a spicy, tart vinaigrette.

To assure freshness and crunch in your salad, be sure to core,

rinse and drain lettuce thoroughly, then chill in a plastic bag or crispener the day before your party. You'll be surprised at how crackly-crisp your salad will be.

### NEW YEAR'S SALAD

(Yield: 6-8 servings)  
1 medium-size head iceberg lettuce  
3 medium oranges  
1 small red onion, peeled and thinly sliced  
1 package (3-ounces)

cream cheese  
Two-thirds cup canned, pitted ripe olives  
¼ cup corn oil  
4 teaspoons lemon juice  
¼ teaspoon salt  
¼ teaspoon sugar  
¼ teaspoon allspice  
½ teaspoon grated lemon peel  
Dash cayenne pepper

Core, rinse and drain lettuce; refrigerate in disposable plastic bag or plastic crispener. When ready to serve,

cut lettuce in bite-size chunks. Pare oranges, removing all of white portion; cut into halves lengthwise, and in thin crosswise slices. Separate onion slices into rings. Cut cream cheese in small cubes.

Combine oil, lemon juice, salt, sugar, allspice, lemon peel and cayenne pepper and shake together in small covered jar. Combine lettuce, oranges, onion, cheese and olives in large bowl; pour on dressing and toss lightly. Serve at once.



## A pyramid of fruits for the holidays

Bright colors and lots of excitement — that's what the holidays are all about. Now you can have fun creating a salad that fits this holiday mood. Start by building a tower of colorful fruits on an iceberg lettuce "raft." In the center, spoon some turkey salad. Now smother with a tangy cranberry dressing and wait for the "oohs" and "aahs."

Because time is short during the holidays, prepare sections of the salad between your many other activities. While the coffee perks or the bacon broils in the morning, cook up the cranberries and give them their first shake with lemon juice, oil, honey and seasonings; then set the dressing aside to cool. When you tire of addressing cards or sending out party invitations, chop the turkey — or other left-over meat — and combine it with the other ingredients into a salad. Refrigerate in a covered bowl until needed.

When you shop, be choosy about the produce you select,

especially the lettuce. The California Iceberg Lettuce Commission suggests a "springy-firm" head of iceberg lettuce — one that gives just slightly to the touch. If you plan to use the lettuce within a day or so, core, rinse and thoroughly drain the head, then refrigerate in a plastic bag to preserve its crackling freshness and crunchiness.

At serving time, you will only have the last few tasks to perform — coring and slicing the apples and pears, so they won't have time to discolor, cutting the crisp lettuce rafts, and assembling this pyramid salad.

### HOLIDAY PYRAMID

(Yield: 4 servings)  
1 head iceberg lettuce  
Cranberry dressing  
Turkey (chicken or ham) Salad  
2 fresh red skinned apples  
2 fresh pears  
2 oranges

Core, rinse and thoroughly drain lettuce. Prepare Cranberry Dressing and Turkey Salad; chill. When ready to serve, cut lettuce head crosswise into

inch-thick slices ("rafts"), and place on chilled salad plates. Pile salad mixture in center of each "raft." Core apples and pears; peel oranges. Cut fruits into half slices. Pyramid fruit slices around salad. Serve with Cranberry Dressing.

**Cranberry Dressing:** Cook one-half cup fresh cranberries with one-fourth cup lemon juice just until skins pop. Remove from heat and add one-third cup corn oil, three tablespoons honey, one-fourth teaspoon each salt and celery seed. Shake well in covered jar and cool. Shake again before serving. Yields approximately three-fourth cup dressing.

**Turkey Salad:** Combine one and one-half cups chopped cooked turkey (chicken or ham), one-half cup chopped celery, two tablespoons chopped green onion, one tablespoon finely chopped parsley, one-third cup real mayonnaise, one-half teaspoon prepared mustard and one-fourth teaspoon salt.

Big results with a small Classified Ad  
**CALL 839-9520**

**Mark-It FOODS!**

**ARMOUR TESTENDER BEEF**  
Electronically tested for tenderness

PRICES EFFECTIVE  
**December 26, 1979 thru January 1, 1980**

LIMIT RIGHTS



**NEW STORE HOURS**  
MONDAY-FRIDAY 9 am-9 pm  
SATURDAY 9 am-7 pm  
SUNDAY 10 am-7 pm

**ARMOUR**  
*This seal is your guarantee!*  
**TESTENDER BEEF**

With ARMOUR TESTENDER BEEF, you know in advance... you eliminate the chance. Naturally Tender Beef every bite, every cut, every purchase. It's guaranteed. Look for the Test-Tender Seal in our meat case. You'll find it on steaks, roasts, beef for stews, prime ribs, chucks, rounds and briskets. The Test-Tender Seal is your assurance of natural tenderness, that elusive, sought-after quality that can't be added on, built-in or imagined. Nature has to put it there and Armour knows how to find it for you, every bite, every cut, every purchase.

**31811 PACIFIC HIGHWAY SOUTH FEDERAL WAY**

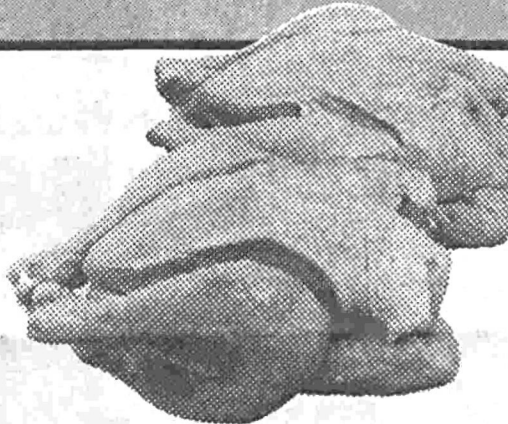
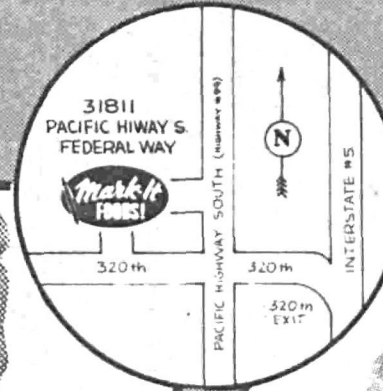

**GAME HENS**

MEDALLION 25 TO 32-OZ. **67¢** LB.

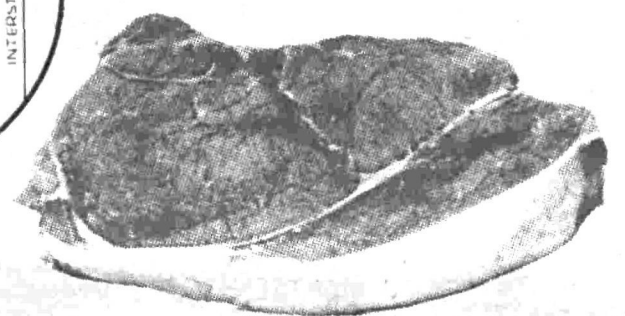

**BEEF TOP SIRLOIN STEAKS**

ARMOUR TESTENDER USDA CHOICE BONELESS **\$2.59** LB.



**BONELESS HAMS**

HYGRADE WATER ADDED 5-7 LB. AVG. Fully Cooked **\$1.69** LB.

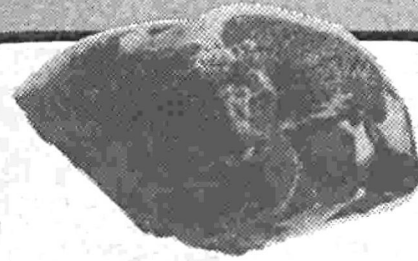

**SMOKED PORK LOINS**

HYGRADE RIB HALF **\$1.49** LB.

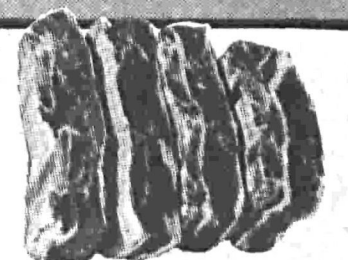

**BEEF SHORT RIBS**

ARMOUR TESTENDER USDA CHOICE **\$1.39** LB.

### GREEN TAG SPECIALS

<b>SMOKED PORK CHOPS</b> ..... Hygrade, Lb. <b>\$1.69</b>	<b>CHICKEN CORDON BLEU</b> ..... Swift's 12-Oz. <b>\$2.89</b>
<b>LEAN GROUND BEEF</b> ..... Lb. <b>\$1.69</b>	<b>THIN SLICED MEATS</b> ..... Country Cupboard 5 Varieties, 2 1/2-Oz. <b>45¢</b>
<b>CHICKEN ALA KIEF</b> ..... Swifts, 12-Oz. <b>\$2.89</b>	<b>CORN DOGS</b> ..... Pinata, 10 1/2-Oz. <b>\$1.09</b>

## Pudding-Wiches will surprise youngsters

When youngsters arrive with their parents on a visit, it's good to know you have something delicious ready to serve. Best of all is a frozen snack like Frozen Pudding-Wiches. Just reach into the freezer and bring them out to serve immediately. You can make 12 of these frozen pudding sandwiches by preparing

one envelope whipped topping mix with one-half cup milk as directed on the package. Add one cup milk along with one package (4-serving size) instant pudding and pie filling, any flavor. Blend; then beat at high speed for two minutes, scraping bowl occasionally. Spread filling about one-half inch thick on

12 graham crackers or chocolate wafers. Top each with another cracker or wafer, pressing lightly and smoothing around edges with spatula. Freeze until firm, about three hours. Wrap individual sandwiches for storage. Youngsters love this kind of special-for-them pudding snack treat.

Watch for GREEN TAG SPECIALS throughout our store—in fresh quality meats and produce, dairy, frozen foods and on our grocery shelves. They mean extra savings for you!



**LOOK FOR THIS TAG IN OUR STORE. IT MEANS EXTRA SAVINGS FOR YOU!**



OPEN DAILY 9-10, SUN. 10-7, CHEHALIS 9-9, SUN. 10-7.

WED. thru SAT., DEC. 26-29, 1979

# Kmart

THE SAVING PLACE

KMART WILL BE  
CLOSED  
NEW YEARS DAY

VISA

master charge  
THE INTERBANK CARD

Kmart's Advertised  
Merchandise Policy

Our attention is to have every advertised item in stock on our shelves. If an advertised item is not available for purchase due to any unforeseen reason, it may be substituted with a similar item of equal or greater value. We reserve the right to change the merchandise to be purchased at the same price whenever available to give you a comparable quality item at a comparable price. Our policy is to give our customers satisfaction always.

## PARTY TIME SPECIALS

**FOOD WRAP**

**2 \$1.00**  
FOR **1** Our Reg. 84¢

Press-to-cling food wrap. 12" x 200" in cutter box.

**CONNORS IMPORTED KIPPERED SNACKS**  
FILLETS OF HERRING, SLIGHTLY SMOKED WITH SALT AND PEPPER

**DAK IMPORTED SNACKS**  
Deviled HAM SPREAD  
NET WEIGHT 3.5 OZ (100 G)

**38¢ EACH**

Kippered Snacks herring fillets, 3 1/4 oz. Deviled ham spread from Denmark, 3.5 oz. Shop at Kmart.

**MARTEL SARDINES**  
3/1.00  
4 1/4-oz. tin

**Great Time Heat and Eat**  
MUSHROOM GRAVY & SALISBURY STEAK

**SALISBURY STEAK**

Our Reg. 88¢ **77¢**

12 1/2-oz. tin with gravy. Just heat and eat.

**MARZETTI**  
HORSE RADISH SAUCE

8 FL. OZ.

**HORSE RADISH SAUCE**

Our Reg. 72¢ **54¢**

A taste-tickling blend.

**White Lily Muffin Mix**

**MUFFIN MIXES**

4 **\$1.00**  
for **1** Reg. 28¢

Biscuit mix, muffin mix, or pancake mix. Blueberry Muffin Mix or Bran Mix 29¢ ea.

**3-LB. JAM**  
GRAPE JELLY

**3-LB. 88¢**

3-lb. Jamboree pure grape jelly. Save.

**Jif PEANUT BUTTER**

Our Reg. 1.27 **1.16**

18-oz.

\*Net wt. Stock up now and save

**6-oz. \* BEEF STICKS**

Our Reg. 1.96 **1.57**

\*Net wt. Great for parties.

**PEER**  
HOT OR POLISH SAUSAGE

Our Reg. 1.17 **98¢ EA.**

Fully Cooked. Your Choice

**SALAD MIXES**

Our Reg. 1.42 **99¢ EACH**

Chiles cortidos, sweet cherry peppers, peppers or garden salad mix. \*Net wt.

**Choice of creamy garlic, 1,000 Island, or French. Quart size.**

Our Reg. 1.87 **1.44 EACH**

**PIGS FEET**

Our Reg. 1.51 **1.27**

Pickled. Great treat anytime.

**CHOPPED PORK**

Our Reg. 1.63 **1.34**

1-lb.\*

Fully cooked, chopped pork is super on sandwiches or straight from the can. Packed in natural juices. \*Net wt.

**Chopped Pork**  
With natural juices  
Product of Denmark

Net Weight 16 oz. (1 lb.)

**8-OZ. \* DAK BEEF SALAMI**

Our Reg. 1.24 **97¢**

Delicious salami sausage from Western Germany. \*Net wt.

**BEEF JERKY**

Our Reg. 2.74 **2.17**

Can

Lowrey's beef jerky is made from quality beef and a blend of the finest spices. Individually wrapped slices. 4 1/4-oz. can. \*Net wt.

**CELEBRITY DANISH LUNCHEON MEAT**

Our Reg. 1.19 **88¢**

Luncheon meat with natural juices. Save. \*Net wt.

**INSTANT CHOCOLATE FLAVORED MIX**  
For Hot or Cold Drinks

**100 TEA BAGS**  
Kmart's own tea is specially blended for a rich, hearty flavor. 100 bags per package.

**COFFEE CREAMER**  
Our Reg. 2.07 **1.56**

2 lb. 3.3 oz. net wt. powdered non-dairy.

**MERRY POPPIN' POPPING CORN**  
Our Reg. 74¢ **57¢**

20-oz.\* high volume. One cup makes 40 cups. \*Net wt.

**VLASIC PICKLES**

Our Reg. 1.37 **1.09** Ea.

Choice delicious kosher or spicy polish style pickles. 46 fluid oz.

**CHOCOLATE FLAVORED MIX**

2-LB.\* **1.88** Our Reg. 2.19

Just add milk. Hot or cold. It's delicious. \*Net wt.

**100 TEA BAGS**

Our Reg. 1.63 **1.37** Pkg.

**COFFEE CREAMER**

Our Reg. 2.07 **1.56**

**MERRY POPPIN' POPPING CORN**

Our Reg. 74¢ **57¢**

**12/27/79 "New Quickie Lunch" 1.99**

Bowl of store-prepared chili and delicious hot dog, plus a slice of carrot cake.

<b>FRI. - 12/28/79 ENCHILADA DINNER 1.52</b> 2 enchiladas in tangy sauce, refried beans, spanish rice.	<b>SAT. 12/29/79 BAKED 1/2 CHICKEN 2.39</b> With savory celery dressing, plus vegetable, roll and butter.
---	--

**SLICED BAKED HAM 2.49 LB.**  
Tender boneless ham sliced while you wait.

**SEASONED SALT**

Our Reg. 1.66 **1.34** Each

Lowrey's seasoned salt adds zesty flavoring to your favorite dishes. Big 16-oz.\* economy size jar. \*Net wt.

**PLASTIC TUMBLER CHOICE**

2 **\$1.00** Our Reg. 88¢

20, 9-oz. or 18, 10-oz. clear, disposable, reusable tumblers.

**CHINET PARTY PLATES**

**1.88** EACH Our Reg. 2.28

Sale priced when you need them! Sturdy, no-sag plates for hot or cold food. Compartment or standard.

**LAWRY'S SEASONED SALT**

**CHINET** Standard 10 1/4" x 35-CI. Compartment 9 1/4" x 45-CI.

**ZAGREB COUNTRY CURED HAM**

**CELEBRITY SLICED BACON**

**IMPORTED 1-LB. HAM**

**2.33** Reg. 2.68 EACH

Delicious, imported 1-lb.\* ham is sectioned and formed. Packed with natural juices.

**1-LB. \* CANNED SLICED BACON**

**1.47** Reg. 1.74

Delicious Imported from Hungary \*Net wt.

- |                            |                            |                            |                               |                            |                                |                               |                              |
|----------------------------|----------------------------|----------------------------|-------------------------------|----------------------------|--------------------------------|-------------------------------|------------------------------|
| 24800 W. VALLEY HWY. KENT  | 15015 MAIN ST. BELLEVUE    | 5401 - 100th SW LAKEWOOD   | 4141 MARTIN WAY LACEY OLYMPIA | 8102 EVERGREEN WAY EVERETT | 5132 - 6th AVE. TACOMA         | 22511 HIGHWAY 99 EDMONDS      | 13200 AURORA AVE. SEATTLE    |
| 440 RAJNER AVE. SO. RENTON | 4210 WHEATON WAY BREMERTON | 1207 SO. 320th FEDERAL WAY | 621 RIVER ROAD PUYALLUP       | 72nd & PORTLAND TACOMA     | 7345 DELRIDGE WAY WEST SEATTLE | 1001 E. SUNSET DR. BELLINGHAM | 1201 N.W. LOUISIANA CHEHALIS |



# GRCC registers for winter quarter

Registration for winter quarter at Green River Community College is scheduled for Dec. 28. Those interested in vocational, academic, or any of the multitude of continuing education programs are encouraged to register early to insure class availability.

Earl Norman, dean for students, said most programs will accept registration as late as Jan. 4,

although by that time many are full, since classes begin Jan. 2.

Registration hours are 8 a.m. to 5 p.m. (Monday - Friday) and evenings from 6 to 9 p.m. (Monday - Thursday). The registration office will be closed Dec. 24, 25 and in the evening,

Dec. 31. The office is located in the Lindbloom Student Center.

Norman said he expects a large portion of the student body for winter quarter will be returning students. Approximately 7,600 students, with about 4,030 of them being full-time, attended

GRCC fall quarter. The dean encouraged potential students to consider the possibility of some type of financial aid for their education. He explained there are six financial aid programs available at the college, ranging from the basic grant to work study to tuition exemption.

"Many people simply do not realize they're eligible for aid. All too often they feel their income is such that they would not qualify for assistance. And often they are so wrong. We urge students to check with our financial aid office before

assuming they're not eligible," he cautioned.

For more information on registration contact ext. 249, financial aid's ext. is 317. Phone numbers for GRCC are Auburn, 833-9111; Seattle, 464-6133; or Tacoma, 924-0180.



"One of the Nice Things about Living Here."  
PLEASE CALL  
**941-5015**

**WELCOME TO FEDERAL WAY!**  
Complimentary flowers, maps, gifts and services from the finest local businesses

## Obituary

### Harry L. Brown

Harry L. Brown, 93, of Wesley Gardens in Des Moines died Dec. 5.

He is survived by his wife, Alphs, of Wesley Gardens, and four sons: Dr. Harry E. Brown of Santa Barbara, Ca., Alvin H., of Seattle; Dr. Donald E., of Lynwood, Wa.; a daughter, Mrs. Eugene (Mildred) Boyd, of Union, Wa.; two sisters, Mrs. Mable Chase of Wesley Gardens, and Mrs. Mildred Kelly of Coos Bay, Or.; and 16 grandchildren and 23 great grandchildren.

Services were held on Dec. 8 at Mountain View Garden Chapel, Tacoma, with burial in Mountain View Cemetery. The family suggest memorials to the Tacoma Rotary Club-Art Wiggins Youth Fund.

Brown was born in Centralia, Ill., in 1886. He moved to Tacoma at the age of nine with his family. He was a resident of Wesley Gardens for 19 years. He was married for 72 years.

He was president of the Brown & Haley Candy Co. of Tacoma, and was a former president of the Tacoma Chamber of Commerce, the Rotary Club, the Tacoma YMCA, and was for many years on the board of directors of the University of Puget Sound, and on the board of the Puget Sound National Bank. He was also a past president of the Western Confectioners' Association.

## Donations sought

The Des Moines affiliate of Pregnancy Aid of South King County is seeking donations to help repair the local office, damaged by fire on Dec. 17.

Services provided through the Des Moines clinic include counseling, nutritional education, practical help, and assistance via the WIC (Women, Infants, ... Children) food program.

The agency is staffed entirely by volunteers from South King County.

Although no injuries resulted from the fire at the office, located at 1810 S. 216th St., approximately \$1,500 damage was done to the building and electrical service panel, a spokesman for the agency said.

"We are appealing to the community to help us meet this unexpected expense," the spokesman said.

Donations may be sent to: Pregnancy Aid of South King County, 1810 S. 216th St., Des Moines, Wa., 98188. For further information, those interested may call Bert Daigle at 878-2482.

# PAY 'N SAVE

Drug Division Of Pay 'n Save Corporation Effective Now Thru December 29, 1979

## Great Go-Togethers for Holiday Gatherings



**Planters Dry Roasted Or Cocktail Peanuts**

Choose from 12 ounce jar of Dry Roasted Peanuts or 12 ounce tin of Cocktail Peanuts.

Reg. 1.49  
**99¢** Ea.

Your Choice



**Nabisco Snack Crackers**

Choose from 10 oz. Wheat Thins, 9 1/2 oz. Triscuit, 8 oz. Chicken In A Biskit or 8 oz. Bacon Thins.

**67¢** Box

Your Choice



**Planters Mixed Nuts**

Vacuum packed mixed nuts. 12 ounce tin. Less than 50% peanuts.

Reg. 2.19  
**1.59**



**Scott Big Roll Paper Towels**

Decorated one-ply towels. 119 sheets per roll. Assorted decorator colors.

**59¢** Roll

Your Choice



**Scott Viva Designer 140 Napkins**

Decorated, jumbo paper napkins. 140 per package. Assorted decorator colors.

**57¢** Pkg.

Your Choice



**2 Liter Pepsi or 7Up**

Keep a supply on hand for holiday guests. Choose from Pepsi, Diet Pepsi, Pepsi-Light, 7Up, or Sugar Free 7Up. No return plastic bottles.

**89¢** Ea.

Your Choice

### Assorted Christmas Close-Out Items

Bargains you can't afford to miss — shop in all departments for low, low prices on Christmas merchandise. Stock up for next year!

**NORTHEAST**  
Aurora Village  
Ballard  
Lake Forest Park  
Lynnwood-Edmonds  
Northgate

**SOUTHWEST**  
Auburn  
Auburn North  
Kent-East Hill  
Renton

**CENTRAL**  
Renton Highlands  
Sea-Tac Village  
Southcenter

**WESTSIDE**  
Rainier Avenue  
Rainier Beach

**DOWNTOWN**  
Westwood Village  
4th & Pike

**EASTSIDE**  
Bellevue  
Factoria Square  
Evergreen Village-Bell.

Mercer Island  
Redmond  
Totem Lake-Kirkland

THIS AD EFFECTIVE AT 26 SEATTLE AREA PAY 'N SAVE STORES

ALL STORES OPEN SUNDAY EXCEPT 4th & PIKE

PAY 'N SAVE ADVERTISED MERCHANDISE POLICY: Our intention is to have every advertised item, as described in the ad, in stock and on our shelves. If an advertised item is not available for purchase due to any unforeseen reason, we will issue a raincheck on request so that you may purchase the item at a later date. Our policy is to satisfy our customers.



## Area men study under WICHE

Two area men are among 39 Washington residents participating in a cooperative interstate exchange program developed by governors and legislators of the 13 western states.

Both men, Mark

Wedekind, Auburn, and James Worley, Federal Way, are studying optometry at Pacific University in Forest Grove, Ore.

The students are enrolled through the Professional Student Exchange Program of

the Western Interstate Commission for Higher Education (WICHE). Through the program students such as Wedekind and Worley, may enroll in professional programs in the 13 western states when those fields of study

are not available in their home states. They pay resident tuition at public institutions or one-third the standard tuition at private schools, while their state legislatures appropriate money to cover part of the cost

of their education. Washington colleges have received 195 students through the program and \$1.08 million from other states. The amount is \$613,000 more than Washington schools would have received had the students at-

tended as nonresident students instead of through the program.

The University of Washington and Washington State University received a total of \$783,737 in support fees while the private schools of

Gonzaga University and the University of Puget Sound received a total of \$301,300.

Through the exchange program, Washington schools receive students in 12 professional fields including architecture,

dentistry, dental hygiene, forestry, graduate nursing education, law, graduate library studies, occupational therapy, pharmacy, public health, physical therapy and veterinary medicine.

Persons interested in learning more about the program may contact the state's certifying officer, Lewis E. Dibble, director of operations, Student Financial Aid, 908 E. Fifth Street, Olympia, Wa. 98504, 754-1407.

### Stress without distress

Stress without distress during the holidays is the subject of a Wednesday class at the Highline Senior Center, 1210 S.W. 136th Ave. Dick Meske, elderly specialist with the Harborview Community Mental Health Center, will conduct workshops at 10 a.m. on self-hypnosis and relaxation techniques.

This is just one of many classes at the center.

On Thursdays at 10 a.m., Micki Carpenter, an audiologist with the North West Hospital Speech and Hearing Center, teaches a class in lipreading and communication skills for those with hearing loss.

On Mondays and Fridays at 10:30 a.m., Kay Osborne, a nutritionist, and others teach classes in food management, nutrition, exercises and weight control.

These classes are free for all senior citizens age 55 or older. For details, contact 244-3686.



Adrian Jenkins

### Scout earns honor

Adrian Dale Jenkins, a member of Post 333, sponsored by the Federal Way First Ward, Church of Jesus Christ of Latter-Day Saints, received his Eagle Scout award at a Court of Honor held Dec. 16.

Jenkins, the son of Mr. and Mrs. Vernon Jenkins of 29726 Third Ave. S., has been an active member of Troop 333 holding the position of patrol leader, senior patrol leader, Den Chief and church leadership positions. Presently, he is secretary of his post. In 1978, he was awarded the "On My Honor" religious award.

He has participated in several scouting activities, including Encampment '76 in Portland, Ore. In the summer of 1977, the post made 15 kayaks, which they took on a week-long, 60-mile trip down the Columbia River with their fathers.

For his Eagle project, he organized placement of a cement edging between the edge of the lawn and the evergreen plantings at the Federal Way LDS Church.

Adrian is a junior at Federal Way High School, a former Federal Way News carrier and is employed part-time at a local restaurant.

# PAY 'n SAVE

Drug Division Of Pay 'n Save Corporation

Prices Effective Now Thru December 29, 1979

## Sounds of Winter

<p><b>CBS</b></p> <p><b>Willie Nelson "Sings Kristofferson"</b></p> <p>including: Me And Bobby Mc Gee Help Me Make It Through The Night Why Me You Show Me Yours (And I'll Show You Mine) Sunday Mornin' Comin' Down</p> <p><b>5.49</b> LP</p>	<p><b>Stevie Wonder "Journey Through The Secret Life Of Plants"</b></p> <p>A Journey Through <i>The Secret Life of Plants</i></p> <p>Two Record Set</p> <p><b>9.99</b> LP</p>	<p><b>Styx "Cornerstone"</b></p> <p><b>CORNERSTONE</b> <b>STYX</b></p> <p>Includes Babe</p> <p><b>5.99</b> LP</p>
<p><b>Barbra Streisand "Wet"</b></p> <p><i>Barbra Streisand Wet</i></p> <p>including: No More Tears (Enough Is Enough) (Duet With Donna Summer) Nagara After The Rain I Ain't Gonna Cry Tonight</p> <p><b>5.99</b> LP</p>	<p><b>Rick James "Fire It Up"</b></p> <p><i>Rick James Fire It Up</i></p> <p><b>5.99</b> LP</p>	<p><b>Police "Regatta De Blanc"</b></p> <p><b>THE POLICE</b> <i>Regatta de Blanc</i></p> <p>Includes Message In A Bottle</p> <p><b>5.49</b> LP</p>
<p><b>Toto "Hydra"</b></p> <p><i>Toto Hydra</i></p> <p>including: White Sister '99 Lorraine/Mama! All Us Boys</p> <p><b>5.99</b> LP</p>	<p><b>Atlantic Rythum Section "Are You Ready"</b></p> <p><i>ATLANTIC RHYTHM SECTION ARE YOU READY?</i></p> <p><b>8.79</b> LP</p>	<p><b>Joe Jackson "I'm The Man"</b></p> <p><b>JOE JACKSON I'M THE MAN</b></p> <p><b>5.49</b> LP</p>
<p><b>Journey "In The Beginning"</b></p> <p><i>Journey In the beginning</i></p> <p>2 RECORD SET Including: On A Saturday Nite/Spaceman Look Into The Future/Kohoutek/Of A Lifetime</p> <p><b>7.29</b> LP</p>	<p><b>Eagles "The Long Run"</b></p> <p><b>EAGLES THE LONG RUN</b></p> <p><b>5.99</b> LP</p>	<p><b>Barry Manilow "One Voice"</b></p> <p><b>BARRY MANILOW ONE VOICE</b></p> <p>Includes SHIPS WHO'S BEEN SLEEPING IN MY BED I DON'T WANT TO WALK WITHOUT YOU WHY DON'T WE TRY A SLOW DANCE</p> <p><b>5.99</b> LP</p>
<p><b>Kool And The Gang "Ladies' Night"</b></p> <p><i>Kool and the Gang Ladies' Night</i></p> <p><b>5.49</b> LP</p>	<p><b>Emerson, Lake &amp; Palmer "In Concert"</b></p> <p><b>EMERSON LAKE &amp; PALMER IN CONCERT</b></p> <p>INCLUDES PETER GUNN PICTURES AT AN EXHIBITION KNIFE EDGE</p> <p><b>5.49</b> LP</p>	<p><b>The Fabulous Poodles "Think Pink"</b></p> <p><b>THE FABULOUS POODLES THINK PINK</b></p> <p>including: Any Port In A Storm/Man With Money Anna Rexia/Bike Blood/Bionic Man</p> <p><b>5.49</b> LP</p>
<p><b>Neil Young &amp; Crazy Horse "Live Rust"</b></p> <p>Includes I Am A Child When You Dance I Can Really Love The Loner Cinnamon Girl</p> <p>Two Record Set</p> <p><b>9.99</b> LP</p>		

THIS AD EFFECTIVE AT 26 SEATTLE AREA PAY 'N SAVE STORES

**NORTHEND**  
Aurora Village  
Ballard  
Lake Forest Park  
Lynnwood-Edmonds  
Northgate

University Village  
University Way  
Wedgwood

**SOUTHEND**  
Auburn  
Auburn North  
Kent-East Hill  
Renton

Renton Highlands  
Sea-Tac Village  
Southcenter

**CENTRAL**  
Rainier Avenue  
Rainier Beach

**WESTSIDE**  
Westside Village  
Burien

**DOWNTOWN**  
4th & Pike

**EASTSIDE**  
Bellevue  
Factoria Square  
Evergreen Vill. Ball.

Mercer Island  
Redmond  
Tollem Lake-Kirkland

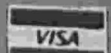

ALL STORES OPEN SUNDAY

PAY 'N SAVE IS A REGISTERED TRADEMARK OF PAY 'N SAVE CORPORATION. ALL STORES ARE OPEN SUNDAY. WE RESERVE THE RIGHT TO CHANGE PRICES WITHOUT NOTICE. WE ARE NOT RESPONSIBLE FOR THE ACTIONS OF OUR STORES. WE ARE NOT RESPONSIBLE FOR THE ACTIONS OF OUR STORES. WE ARE NOT RESPONSIBLE FOR THE ACTIONS OF OUR STORES.



# Grass Roots Gardening

by Ginna Kotz



Without meaning sound like a Scroog the trees, boughs, berries and specific plants traditional used for cheerful holiday decor could turn to disaster if youngsters are allowed to eat or even touch some of them. Holly berries cause nausea, vomiting, diarrhea and severe abdominal pain. Greenish white mistletoe berries, if eaten, create acti-

stomach and intestinal distress. The regal poinsettia can be lethal if leaves or flowers are consumed. They not only cause vomiting and diarrhea but also irritate the mouth and stomach. The poinsettia plant sap is toxic and can actually raise painful blisters if not quickly washed from the skin. All parts of the

Jerusalem cherry have toxic substances. A member of the notoriously poisonous nightshade family, eating the cherry-like fruits or leaves affects the heart adversely. Not too often identified, but often used in dried arrangements is the lethal Jequirity Bean. The black tipped scarlet bean is also

called Seminole bead, rosary pea and Indian prayer bead. Although not extensively used the needles, bark, twigs and seeds within the berries of the yew can when eaten cause vomiting, trembling and breathing difficulty. Many families purchase live evergreen trees for Christmas, later planting to a per-

manent garden spot or kept in containers to be used for Christmas trees for several years before outgrowing the pot. Never bring a live tree indoors before Christmas eve and remove to it's outside location no later than New Year's Day. Pretend the living tree is a house plant and gradually introduce it to the warm arid in-

terior of the house. It does not need to be fertilized or placed in strong light as the tree is semi-dormant and one week indoors should not affect growth. Never place the tree near heat vents or a fireplace. Keep the root ball moist and if possible provide additional indoor humidity with open pails of water behind the tree or use

a cold air humidifier. I was appalled to read recently an article in a large circulation magazine where the author suggested using lights on the live Yuletide tree. He qualified his statement by saying "Using B lights which burn cool." He even suggested misting the tree with warm water, lights and all: Never place lights on a live

tree and none of my readers would mix electric tree lights and misting! Special treatment is required for cut Christmas trees for both safety and long lasting indoor beauty. If you cut your own tree quickly get it home into a pail of water set in a protected spot outdoors. The National Christmas Tree Association provides a few tips on how to choose a cut tree. You can determine a tree's freshness by running your finger down a branch. The branch should be resilient and no needles drop off. Bounce the tree stump on the ground, if needles fall, also a sign the tree has been cut quite awile. The fresh cut tree stump will be moist and the tree foliage should be green and fragrant.

After bringing the tree home, cut a one inch diagonal slice off stump before placing in a bucket of water. If the stored tree is leaning against a wall rotate it daily to allow bent branches to regain their shape. Cut evergreen trees and boughs are extremely combustible so should never be placed near a heat source. Use a stand with a tray that holds water, replacing evaporated water daily.

The Christmas tree should be discarded the minute it commences shedding needles. Never burn it in the fireplace. Saw into sections and discard in the garbage. Many communities have tree burning bonfires under the supervision of local fire departments. This provides safe disposal of highly flammable trees, cheerful community gatherings and a lesson in fire safety for youngsters, and even some adults to assume future safe and sane Holiday decorating.

Planning to wed The following persons have expressed their intentions to wed: Earl Tripp, 36, 28839 - 40th Ave. S., Auburn, and Cynthia A. McFall, 23, 28839 - 40th Ave. S., Auburn. Michael D. Lubbers, 23, 19018 Pacific Hwy., S., and Laura C. Bother, 18m 19018 Pacific Hwy. S. Jack E. Judd, 30, 24440 Russell Rd. S., Kent, and Lynn S. Steinberg, 23, 24440 Russell Rd. S., Kent. Richard J. Repac, 30, 28120 - 45th Ave. S., Auburn, and Meredith E. Denton, 30, 11731 - 7th Ave. N.E. Patrick M. Burton, Seattle, and Carole Arnold, 37, Federal Way. M a r k S. Eyelander, 25, Federal Way, Deborah J. Willia, 22, Federal Way.

Hospital support asked The Federal Way Community Council and the Federal Way Chamber of Commerce currently are soliciting support for the proposed structure for a hospital Federal Way. Those willing to submit letters of endorsement, or commitments of money time to the support such a study are asked to write to community council member Debl Ertel, 30819 14th Ave. S., Suite E, Federal Way, Wash. 98003

# PAY 'n SAVE

Drug Division Of Pay 'n Save Corporation Price Effective Now Thru December 29, 1979

## Winter Treatment Specials

**Chantilly Hand & Body Lotion**

Houbigants' Chantilly hand and body lotion. Helps keep your skin soft from winter dryness. Delightful fragrance. 16 ounce bottle.

80 Value **3.00**

**Tuvaché Jangle Gardenia 2 Oz. Spray Cologne**

A concentrated burst of gardenia. A lovely, lingering way to scent. 2 ounce spray bottle.

80 Value **5.50**

**Max Factor Fame Oitoujours Moi Cologne Spray**

Choose from Fame or Oitoujours Moi in 1 ounce spray bottle. A touch of elegance for her winter.

Reg. 6.50 **4.50**

**Jean Nate Concentrated Cologne Spray**

Are you the Jean Nate type? Fresh, sparkling, natural! 1 1/2 fluid ounce spray.

50 Value **3.25**

**Jean Nate Very Silky Moisturizing Body Lotion**

Softens skin with the fresh, clean scent of Jean Nate. Doesn't leave your skin feeling greasy. 19 fl. oz. bottle.

50 Value **3.25**

**Max Factor Winter Treatment Sale**

Active Moisturizer. Light treatment, smooths in seconds. 6 ounce bottle. **3.76**

Choose from Skin Freshener or Moisturizing Liquid Cleanser in 12 ounce bottle. **3.26**

Your Choice

**DuBARRY Beauty Bargains**

Choose from 8 ounce Cleansing Cream, 10 ounce Skin Freshener, 10 ounce Skin Firming Lotion or 10 ounce Penetrating Cleanser. **4.00**

8 ounce Special Astringent **3.00**

4 ounce Young Promise **4.50**

**ALMAY Deep Mist Winter Special**

7.5 ounce Deep Mist Cleanser **5.70**

12 ounce Deep Mist Toning & Refining Lotion **5.50**

5.8 ounce Deep Mist Moisture Cream **7.25**

6 ounce Deep Mist Moisture Lotion **7.50**

3 ounce Deep Mist Night Cream **4.25**

1 ounce Deep Mist Eye Cream **6.70**

**Neutrogena Rainbath Gel**

The body shampoo that makes skin noticeably softer, no matter how often showers are taken. Comes in a 32 fluid ounce pump dispenser.

20.00 Value **14.50**

**Neutrogena 6 Bar Pack Soap**

Six-bar pack of Neutrogena facial soap. Choose from Regular, Unscented or Dry in 3.5 ounce bars.

Values to 10.00 **6.95**

Your Choice

**BRITISH STERLING Natural Spray Cologne And After Shower Sport Splash**

Treat your man to the new After Shower Sport Splash in 8 ounce size with the purchase of 4 ounce Natural Spray Cologne.

13.50 Value **7.00**

**Max Factor Maxi-Thick Or MaxiLash Mascara**

Select either Maxi-Thick the 24 hour mascara, so marifool you can sleep in it, or Maxi-Lash, the Double-Lash mascara. Curls thick lashes fast no flaking. Easy to remove. 0.42 fluid oz.

Your Choice **1.99**

**Andrea's Eye Make-Up Remover Pads**

Quickly removes all eye make-up. Even waterproof mascara as it helps condition your skin. 80 pads per jar.

ONCE A YEAR SPECIAL \$1.85 **1.85**

**DOROTHY GRAY CELLOGEN Moisturizing Creams**

With Vitamin A Or Hormones

Super-smoothing night creams for extra dry skin. Moisturizing, rich in valuable protein and vitamin A. 4 ounce size. **8.00 Value**

Your Choice **6.00**

**cié Spray Cologne Wardrobe**

Soft, playful Cié, in 2 ounce spray atomizer with 0.33 ounce purse perfume atomizer. **17.50 Value**

**8.00**

**Dana Spray Cologne Tabu, Ambush Or 20 Carats**

A special gift for that special woman. Choose from 3 Dana fragrances that women love. 1.5 ounce Tabu, Ambush or 20 Carats.

Your Choice **3.75**

**Dana Canoe After Shave**

Brisk, bracing, citrus-fresh the fragrance known and enjoyed by men the world over, now at a stock-up and save price. 2 ounce size. **3.50**

**Andrea's Acrylic Shield Nail Colors**

Invisible shield helps prevent chipping and peeling. Nail color that lasts and lasts in creamy fashion colors. 0.4 fl. oz. **Reg. 1.10**

Your Choice **89¢**

AD EFFECTIVE AT 26 SEATTLE AREA PAY 'n SAVE STORES

NORTHEND Aurora Village Ballard Lake Forest Park Lynwood Edomors Northgate

SOUTHEND Auburn Auburn North Kent East Hill Renton

CENTRAL Rainier Avenue Rainier Beach

WESTSIDE Westwood Village Burien

DOWNTOWN 4th & Pike

EASTSIDE Bellevue Factoria Square Evergreen Village-Bell

Mercer Island Redmond Totem Lake Kirkland

ALL STORES OFFER SUNDAY EXCEPT 4th & PIKE





## Infant program offered at Trike Set

The Trike Set Montessori Day Care Center announces that effective Jan. 2, infant care will be provided for children ranging in age from 12 months

to sixth grade. The Infant care or "Toddler" Program will focus on the comprehensive development of each child including small

and large muscle development, walking skill coordination, perceptual development, speech and vocabulary enrichment, creative play activities and lots of tender loving care. Enrollment into this

program will be limited to the first 10 students without regard to race, creed, color, sex or national origin.

As the child progresses through this program, each individual child will be

entered into a "Potty Training Program" as they are ready. The average child is considered ready at age two and is normally trained within a one month period.

Children completing the "Potty

Training Program" are graduated to a formal individualized pre-school program and finally into our kindergarten and grade school programs.

For information, call 941-2117.

## Library continues storytimes

The Federal Way Library is starting a new series of storytimes for toddlers and preschoolers on Jan. 14.

Registration for the free storytime sessions is in-person, starting Jan. 8 at the

library. The sessions meet Toddler sessions or one-half hour will meet Mondays at 10 a.m. for two-year-olds and mothers. Preschoolers will meet Mondays at 11 a.m. and Tuesdays at 1 p.m. for children ages three to five. A special storytime for school age children will be held tomorrow, Thursday, and storyteller Sylvia Tiesdays at 1 p.m. for children ages three to five.

## Planning to wed

The following persons have expressed their intentions to wed:

Peter J. Jackson, Federal Way, and Margaret D. Miller, Kent.

Harry B. Jouransson, Seattle, and Mei Yonk Cheng, Des Moines.

Carl A. Reiten, 24, Federal Way, and Dinae Lynn McNary,

22, Federal Way. Alfred Edwin Whitaker, 48, Seattle, and Leona A. Mathis, 46, Federal Way.

Stephen Trimmier, 18, Federal Way, and Kimmy L. Hemphill, 18, 436 S. 152nd St.

David Wilcox, 23, 6209 S. 287th St., Kent, and Linette M. Bon Vicini, 18, 6209 S. 287th St., Kent.

**EVERYONE** can do something. Can we count on you?

Have a good time—  
Enjoy the atmosphere of  
Waterfront Dining!

**Sebastian's**  
SEAFOOD RESTAURANT  
(Formerly Fishermen's Market)

**10%**  
(Food Only)

OFF-TO BE PRESENTED  
WITH THIS COUPON AD

COUPON TO BE PRESENTED

HOURS  
Mon thru Fri 11:30-10  
Sat-Sun 4-10 OPEN FOR LUNCH

For Reservations 941-1730  
28201 Beach Dr. Redondo

(Valid Sun. Thru Thurs. Night Only)  
Value 1/20 of 1\*

OPEN DAILY 9-10; SUNDAY 10-7  
CHEHALIS 9-9, SUNDAY 10-7.

WED. THRU SAT. SALE

**Kmart**  
EFFECTIVE DEC. 26-29, 1979.

## Super New Year's Wig Sale

Shown are just 3 of many hairstyles to choose from... All on Sale Now

### 14<sup>88</sup> Your Choice Feminine "Misty"

Our Reg. 17.88. A burst of curls for a fresh, soft look. Kanekalon® modacrylic.

### Fluffy "Veronica"

Our Reg. 18.88. Luxurious curls cascading to the shoulder. Kanekalon® modacrylic. Save at K mart.

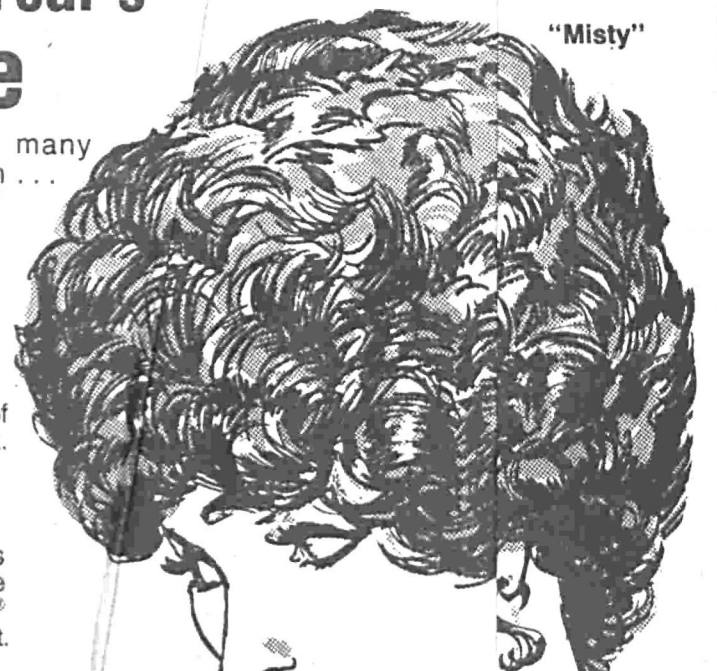

"Misty"

Wide Range of Natural Shades



"Veronica"

**7<sup>3</sup>** Our Reg. 8.88 Easy-care Wiglet For heat and fullness; 2-oz. human hair wiglet.



### MOSS ON YOUR ROOF?

If you have an accumulation of moss on your roof, we can take it off and make your roof look like new again! Our company is experienced in roof cleaning techniques and safety procedures.

For your protection, we are licensed by the State of Washington Department of Agriculture, Pesticides Division, and fully insured. Wood shakes and composition roofs are our specialty. Our approved demossing process reduces curling and extends the roof life of your shingles.

All jobs are guaranteed to your satisfaction.

Roof Demossing... Price includes labor, moss removal, poison application, gutter cleaning, and after job clean-up.

**ACTION WASH INC.**  
8966 Gravelly Lake Dr SW  
CALL 581-2800

**HAPPY NEW YEAR**  
FROM  
**QUIK TUNE**  
112th & 1st Ave. So. (433-9200)  
TUNE-UPS ... OUR ONLY BUSINESS

EXHILARATION is that feeling you get just after you've tuned up your own car... And just before you try to start it...

WHY not let us do it for you. We not only do it right but also guarantee our work.

**IMPORTS and DOMESTICS**

We will be closed Monday Dec. 24th & Tuesday Dec. 25th  
NO TUNE UP OVER \$46.88 (Parts and Labor)  
**TUNE UPS WHILE YOU WAIT**  
Open Monday thru Saturday 7:30a.m. to 5:30p.m.  
112th & 1st Ave. So. 433-9200

VISA  
master charge

**GREAT PERFORMANCE**  
CALL 839-9320  
WANT ADS

# Kmart PHOTO FINISHING SPECIALS

SALE EFFECTIVE DEC. 26-31, 1979

guarantees satisfaction on all

## FILM DEVELOPING AND PRINTING

*No Limit*

- LOW PRICES
- FINE QUALITY
- FAST SERVICE



<p><b>Color Print Film</b> 12 EXP. DEVELOPED &amp; PRINTED FOCAL, KODAK, GAF &amp; FUJI FILMS ONLY</p> <p>No Foreign Film <b>1.77</b> Cash Value 1/20 of 1*</p> <p>OFFER EXPIRES DEC. 31, 1979</p>	<p><b>Color Print Film</b> 20 EXP. DEVELOPED &amp; PRINTED FOCAL, KODAK, GAF &amp; FUJI FILMS ONLY</p> <p>No Foreign Film <b>2.77</b> Cash Value 1/20 of 1*</p> <p>OFFER EXPIRES DEC. 31, 1979</p>	<p><b>Color Print Film</b> 24 EXP. DEVELOPED &amp; PRINTED FOCAL, KODAK, GAF &amp; FUJI FILMS ONLY</p> <p>No Foreign Film <b>3.17</b> Cash Value 1/20 of 1*</p> <p>OFFER EXPIRES DEC. 31, 1979</p>
<p><b>BRILLIANT LUSTRE FINISH Color Reprints</b> FROM COLOR NEGATIVES ONLY</p> <p>No Foreign Film <b>15¢</b> Cash Value 1/20 of 1*</p> <p>OFFER EXPIRES DEC. 31, 1979</p>	<p>KODACHROME/EKTACHROME DEVELOPING OF:</p> <p><b>20 Exp. Slides</b></p> <p>No Foreign Film <b>99¢</b> Cash Value 1/20 of 1*</p> <p>OFFER EXPIRES DEC. 31, 1979</p>	<p>KODACHROME/EKTACHROME DEVELOPING OF:</p> <p><b>Super 8 or Regular Movies</b></p> <p>No Foreign Film <b>99¢</b> Cash Value 1/20 of 1*</p> <p>OFFER EXPIRES DEC. 31, 1979</p>

2400 W. VALLEY HWY. KENT	15015 MAIN ST. BELLEVUE	5401 - 100th SW LAKEWOOD	4141 MARTIN WAY LACEY OLYMPIA	8102 EVERGREEN WAY EVERETT	5132 - 3th AVE. TACOMA	22511 HIGHWAY 99 EDMONDS	13200 AURORA AVE. SEATTLE
448 RAINIER AVE. SO. RENTON	4210 WHEATON WAY BREMERTON	1207 SO. 320th FEDERAL WAY	621 RIVER ROAD PUYALLUP	72nd & PORTLAND TACOMA	7345 DERIDGE WAY WEST SEATTLE	1001 E. SUNSET DR. BELLINGHAM	201 N.W. LOUISIANA CHEHALIS





Filling up

SURPLUS metal from sewage treatment plant expansion is being filled in at this "spoil" site owned by the Des Moines Sewer District. This picture looks north from South 223rd Street. Sewer district officials say a new trunk line is also buried underneath the area.

### Boys' and Girls' Club activities

The Sea Tacos Moines Boys' and Girls' Club has announced a number of special and continuing programs for you.

The winter program events and activities include: Special programs - creative classes every Monday, Wednesday, and Friday from 3:30-5 p.m.; cooking classes every Tuesday and Thursday from 3:30-5 p.m.; and gym room tournaments every Monday through Friday 4 and 7 p.m. and on Saturdays at 3:30 a.m. and 2:30 p.m.

Athletics - through eighth-grade programs out of the Highline elementary and junior high gyms. Sign-ups and practices start in December, while league games start in January and

February. A special intramural program will be at Midway Elementary School in Des Moines for third through sixth graders. A \$10 fee is required.

Dancing instruction will be available from Dixie Lee Remick for children three and a half years old and up on Monday and Tuesday. A fee is also charged for these classes. For more information call 824-9442.

Ski instruction will be held on Tuesday and Saturday nights at 7. A fee of \$48.50 is required for equipment rental, lessons, and lift tickets. Transportation is not included.

Fencing instruction will be conducted by Bill Kullman Wednesdays from 7 to 10 p.m. A \$10 fee is required.

Classes in Judo technique will be given on Thursdays from 7 to 9 p.m. and on Fridays from 5 to 7 p.m. by Sensei Bob Rogers. The fee is \$5 per month.

The club will also be holding its annual \$10,000 sweepstakes raffle. Youngsters will be able to win prizes, Sonic tickets, trips, and other items by selling the raffle tickets. The ticket sale lasts from January through February.

be given on Fridays from 7 to 9 p.m. and on Saturday from 10 to noon. A \$5 fee is necessary.

The club will also be holding its annual \$10,000 sweepstakes raffle. Youngsters will be able to win prizes, Sonic tickets, trips, and other items by selling the raffle tickets. The ticket sale lasts from January through February.

### Cash paid for aluminum items

Area recyclers receive 23 cents a pound for aluminum discarded taking these products to the mobile recycling unit parked at Albertson's market, 21815 Marine Way Drive, from 3 to 4 p.m. each Saturday.

Reynolds Aluminum Recycling Co., which sponsors the weekend visit of the mobile recycler, also awards prizes of \$10 and \$15 to the two recyclers of the week, according to a company spokesman.

The company accepts all aluminum beverage cans, pans, TV dinner trays,

snack, dip, pudding, and meat containers. Certain other all-aluminum items, including storm door and window frames, siding, guttering, lawn furniture tubing, and aluminum castings, are also worth the same price when cut to lengths under three feet. Aluminum casting are exempt from the three-foot length requirement, a company spokesman added.

The company has collected approximately 6.6 million pounds of recyclable materials during the first nine months of 1979, he added.

### What's happened to class of '60?

Members of the Mount Rainier High School Alumni Association are looking for members of the class of 1960 to celebrate their 20-year reunion sometime in 1980.

Alumni and anyone with knowledge of

1960 graduating class are asked to write the school with updated names and addresses. Cards should be marked: "1960 Reunion," in care of Mount Rainier High School, 22450 19th Ave. S., Des Moines, Wa., 98188.

WED., THURS., FRI., SAT. EFFECTIVE DEC. 26-29, 1979

**THE SAVING PLACE**

**RCA 9" diagonal black & white AC/DC Sportable TV**

CLOSEOUT **\$88** LIMITED QUANTITIES

- Plays three ways: on AC house current, 12-volt cigarette lighter (DC power cord included), or rechargeable DC battery pack assembly (optional, extra).
- Optional DC battery pack assembly recharges from AC house current—even while set is playing.
- Low power consumption — averages only 40 watts.

**RCA 12" diagonal black & white Sportable TV**

CLOSEOUT **\$78** LIMITED QUANTITIES

You get a sharp, bright picture... the reliability of 100% solid state... with these important features:

- Low power consumption — averages only 28 watts.
- RCA's "New Vista 200" VHF tuner provides excellent reception, even in many weak or fringe signal areas.
- One-set VHF fine tuning "remembers" your initial setting; seldom needs readjusting.
- Dual-function VHF/UHF antenna.

**THE SAVING PLACE**

**RCA 16" diagonal black & white Sportable TV**

CLOSEOUT **\$108** LIMITED QUANTITIES

You get a sharp, bright picture... the reliability of 100% solid state... with these important features:

- Low power consumption — averages only 43 watts.
- RCA's "New Vista 200" VHF tuner provides excellent reception, even in many weak or fringe signal areas.
- One-set VHF fine tuning "remembers" your initial setting seldom needs readjusting.
- Dual-function VHF/UHF antenna.

**RCA 16" diagonal black & white Sportable TV**

CLOSEOUT **\$108** LIMITED QUANTITIES

2400 W. VALLEY HWY. KENT	15015 MAIN ST. BELLEVUE	5401 - 100th SW LAKEWOOD	4141 MARTIN WAY LACEY OLYMPIA	8102 EVERGREEN WAY EVERETT	5132 - 6th AVE. TACOMA	22511 HIGHWAY 99 EDMONDS	13200 AURORA AVE. SEATTLE
440 RAINIER AVE. SO. RENTON	4218 WHEATON WAY BREMERTON	1207 SO. 320th FEDERAL WAY	621 RIVER ROAD PUYALLUP	72nd & PORTLAND TACOMA	7345 DELRIDGE WAY WEST SEATTLE	1001 E. SUNSET DR. BELLINGHAM	1201 W. LOUISIANA CHEHALIS

**THE SAVING PLACE**

OPEN DAILY 9-10, SUN., 10-7. Chehalis Daily 9-9, Sun. 10-7  
WED., THURS., FRI., SAT. Dec. 26-29, 1979

# APPLIANCES

## YEAR END SALE

**SAVE \$80.74**

**AM/FM STEREO/DUAL CASSETTE UNIT**

**199<sup>00</sup>** REG. 168.84

AM/FM stereo radio with dual cassette recorder/player featuring automatic end-of-tape shut-off.

**SAVE \$25**

**TAPE DECK UNIT**

**143<sup>84</sup>**

8-track and cassette player/recorder with record level meters and controls; microphone and headphone jacks.

**SAVE \$55**

**"DISCO-TEK" CONSOLE STEREO**

**244<sup>00</sup>**

AM/FM stereo radio, 8-track tape player, full-size record changer. Tuning, volume, balance control. Rotating mirrored disco ball reflects colored lights through room.

**SAVE \$40**

**MODULAR MUSIC CENTER IN 3-WAY MODEL**

**128<sup>88</sup>** REG. 168.88

AM/FM stereo receiver, 8-track tape player/recorder, automatic BSR® record player, dust cover, 45 adapter, headphone jack. Each speaker cabinet is 15x8 5/8 x 4 1/2".

**SAVE \$20**

**SPEAKER SYSTEM**

**68<sup>76</sup>** PAIR

Set of 8" speakers with 2 1/2" tweeters in 23x13 1/2 x 9" cabinets. With 9-ft. cord.

**SAVE \$80.74**

**RECEIVER/RECORDER COMPONENT**

**199<sup>00</sup>** OUR REG. 279.74

AM/FM stereo receiver with 8-track and cassette player/recorders. Speaker cabinets are 21x13 1/2 x 8". With headphone and speaker jacks.

**SAVE \$80**

**4-WAY MUSIC SYSTEM**

**368<sup>77</sup>** OUR REG. 448.77

AM/FM stereo radio, 8-track, cassette player/recorder, and record changer. Includes mikes, five meters, loudness control.

**SAVE \$35**

**PLAYER/RECORDER MODULAR STEREO**

**139<sup>88</sup>** OUR REG. 174.88

AM/FM/MPX radio, cassette recorder/player, full size phono. Save now.

2400 W. VALLEY HWY. KENT	15015 MAIN ST. BELLEVUE	5401 - 100th SW LAKEWOOD	4141 MARTIN WAY LACEY OLYMPIA	8102 EVERGREEN WAY EVERETT	5132 - 6th AVE. TACOMA	22511 HIGHWAY 99 EDMONDS	13200 AURORA AVE. SEATTLE
440 RAINIER AVE. SO. RENTON	4218 WHEATON WAY BREMERTON	1207 SO. 320th FEDERAL WAY	621 RIVER ROAD PUYALLUP	72nd & PORTLAND TACOMA	7345 DELRIDGE WAY WEST SEATTLE	1001 E. SUNSET DR. BELLINGHAM	1201 W. LOUISIANA CHEHALIS

## Happ Holiday

and  
A Prosperous New Year  
to all our friends  
and customers

**SERV INSURANCE AGENCY**

**436309**

Visit our office, 2nd floor  
of the new Ho Savings & Loan Bldg  
Corner of S. 52nd & 8th Ave. S.W.



## Church commissions Nelson

Don Nelson is commissioned by the Church of Christian Fellowship, Federal Way. The church has officially recognized Don and Val Nelson as missionaries to the youth of Federal Way.

Having come to the Federal Way area following graduation from the Conservative Baptist Seminary in Denver, Colo., Don has been Youth for Christ-Campus Life director for Federal Way since 1974 and a

member of the church since its beginning in late 1975. Prior to his graduate work at Denver, he attended Western Conservative Baptist Seminary in Portland, Ore. and graduated from San Diego State University.

There are now Campus Life Clubs at Decatur, Federal Way and Thomas Jefferson High Schools with a junior high ministry to begin in the next few months. Campus

Life offers a weekly home meeting where students of many church denominations or no church relationship meet to discuss student issues. These issues may include sex, or peer pressure. The Campus Life staff concludes the loneliness discussion by explaining Biblical principles that relate to the issue.

Many other activities make up the program of Campus Life in Federal Way.

## Libraries will open on Sunday

Beginning Jan. 6, four additional King County libraries, including Federal Way, will be open from 1 to 5 p.m. on Sundays.

Others joining the Bellevue Library, which has had Sunday hours for several years, are Kent, Burien and Shoreline. All five "regional resource" libraries will operate nine full months of the year and close on Sundays during June, July and August.

"We are trying to reach those people who tell us they can't come in during the week, especially working people and families," Enid Griswold, deputy librarian for public services, said.

The move to Sunday hours was made to tie library service more closely to shopping and social patterns in suburban communities. It will particularly benefit students who need access to research materials over the weekend and adults who want to visit the library with their children.

All normal library services, including

check out of books, periodicals and recordings, assistance with reference questions and acceptance of inter-library loan requests, will be available. However, check out and return

of films is not planned until the level of Sunday library usage can be evaluated.

Public meeting rooms in all five libraries will also be open.

## Woodstove



Save \$50 NOW on any Stove or insert in Stock.

- Nine models in 19 different sizes all on display
- Selection is good, but hurry!

p.s. "We heat with what we sell."

### THE RENTON HOUSE OF SCHRADER WOOD STOVES

209 Sunset Blvd. No. RENTON 226-1209

- \* Reduce your heating costs by up to 2/3
- \* 5 year warranty
- \* ICBO approved
- \* Compare features, quality & price

**\* PAINT \* SPORTING GOODS \* HOUSEWARES \* TOYS \***  
**\* GARDEN SUPPLIES \* TOOLS \* PAINT \* AND MUCH MORE \***

*We're Doing It Again!!*

**EVERYTHING IN STOCK**

**20% OFF** Retail Price

SHOP EARLY — QUANTITIES LIMITED

December 26-1

**LAMON'S HARDWARE**

17845 - 1st Ave. So. 24-1153  
 Manhattan Village Shopping Center

**\* ELECTRICAL SUPPLIES \* CLOCK RADIOS \* STEREOS \* HOUSEWARES \***

## OVER 50 BIG DEPTS. TO SHOP IN DURING THIS SALE EVENT!

Prices Good thru Tues., Jan. 1. While Stocks Last! We Reserve the Right to Limit Quantities! No Sales to Dealers!



**ONCE-A-YEAR RECORD • TAPE SPECTACULAR**

Hey Jude Hey Bing!

**MFGR. RE-RELEASE of POPULAR ARTISTS' LP'S**

- \*SAMANTHA SANG-EMOTIONS
- \*THE ROLLING STONES-METAMORPHOSIS
- \*VICKI CARL-FOR ONCE IN MY LIFE
- \*BING CROSBY-HEY JUDE/HEY BING

THRIFTY PRICE

YOUR CHOICE **2 FOR \$3** OR 1.69 EACH

**RE-RELEASE 8-TRACK TAPES** THRIFTY PRICE-YOUR CHOICE **2 FOR \$5** OR 2.69 EACH

- \*RAY CHARLIE HOLLWOOD IN RHYTHM
- \*AN EVENING WITH DIANA ROSS
- \*FONZIE FAVORITES
- \*DISCO PARTY • AND MORE

**MULTIPLE HIT LP'S & TAPES** THRIFTY PRICE-YOUR CHOICE **3 FOR \$9.99**

- \*AS SEEN FORMERLY ON TV
- \*COUNTRY FEVER • PURE DISCO
- \*WINNERS
- \*FEATURING ORIGINAL HITS AND ARTISTS
- \*8-TRACK OR CASSETTES

THRIFTY PRICE ..... **4.99**

**NABISCO SNACK CHEESE-NIPS** SUPER PRICE **69¢** 15 oz. White stocks last.

**LAY'S RUFFLES or POTATO CHIPS** REG. 1.15 EA. **89¢ EA.** Twin packs. While stocks last!

**GORTON'S CLAMS MINCED or CHOPPED** SUPER PRICE! **73¢** 6 1/2 ounce. While stocks last.

**LIBBY'S VIENNA SAUSAGE** SUPER PRICE **45¢** 5 oz. can. While stocks last.

**CARNIVAL PRETZELS TWIST or STICK** SUPER PRICE! **54¢** 12 oz. your choice. While stocks last.

**EXPORSEVILLA STUFFED OLIVES** SUPER PRICE! **79¢** 7 ounce. While stocks last.

**WELLA KOLESTRAL** SPECIAL 2 TUBES **FREE \$6.50**

**BAYER ASPIRIN** 10 OFF 30¢ OFF ON LABEL

**18 COFFEE Colgate MFP** PRICE INCL. 30¢ OFF ON LABEL

**RIGHT GUARD** 20% OFF

**VICKI'S VapoRub** 20% OFF

**WELLA KOLESTRAL HAIR TREATMENT** TWO 1 1/2-OZ. TUBES REG. 1.47 **1.09** TWIN PACK

**GERITOL IRON & VITAMIN TONIC** PK. OF 40 WITH 7 FREE SALE PRICE **2.29** BONUS PACK

**CLAIROL NICE 'N EASY** IN FASHION SHADES REG. 2.74 **2.19**

**VICKS VAPORUB** 1 1/2-OZ. DECONGESTANT REG. 1.27 **.79¢**

**BAYER ASPIRIN** BOTTLE OF 200 TABLETS SALE PRICE **1.99**

**COLGATE TOOTH PASTE** 5 OZ. WITH FLUORIDE SALE PRICE **77¢** Price Incl. 15¢ Off Label

**RIGHT GUARD SPRAY DEODORANT** FROM GILLETTE SALE PRICE **1.29** 5-oz. Price Incl. 20¢ Off Label

**VICKS NYQUIL COLDS MEDICINE** 6 OZ. FOR NIGHTTIME REG. 2.33 **1.59**

**JEAN NATE CONC. SPRAY** 1 1/2 OUNCE SIZE **3.25**

**JEAN NATE VERY SILKY BODY LOTION** 19-OUNCE SIZE **3.25**

**RIVE GAUCHE SPRAY COLOGNE** 1.9/10-OZ. SIZE **4.00**

**ENJOLI NATURAL SPRAY COLOGNE** 1 1/2-OZ. SIZE **3.75**

**HOUBIGANT CHANTILLY LIQUID SKIN SACHET** THRIFTY PRICE **3.75**

**RUBINSTEIN HEAVEN SENT SPRAY** 2-OUNCE SIZE **2.95**

**BRITISH STERLING COLOGNE & SHAMPOO** 3.8/10-OZ. SIZE **7.25**

**CORDAY TOUJOURS MOI COLOGNE** 1-OUNCE SIZE **4.50**

**OUR ANNUAL BEAUTY SALE**

Values Listed / Mfrs'. Values.

**PRINCE MACHABELLI®**

**CACHET NATUR SPRAY COLOGNE - 1 OZ.** 4.75 MFGRS. V.A.E. **3.50**

**AVIANCE NATAL SPRAY COLOGNE - 1 OZ.** 4.75 MFGRS. V.A.E. **3.50**

**WIND SONG HARAL SPRAY COLOGNE 1 OZ.** 4.75 MFGRS. V.A. **3.50**

**DANA TABU SPRAY COLOGNE - 1 1/2 OZ.** **3.75** THRIFTY PRICE

**SPRAY COLNE CONCENTRATED 1 1/2 OZ.** 5.50 VALUE **3.25**

**DANA AMBUSH SPRAY COLOGNE - 1 1/2 oz.** **3.75** THRIFTY PRICE

**VERY KY BODY LOTI-19 OZ.** 7.50 VALUE **3.25**

**HOUBIGANT MUSK BODY FRAGRANCE** 4-Oz. Body Fragrance \*Mfrs. Value **3.00**

**CHANTILLY HAND/BODY LOTION** 16-oz. by Houbigant \*Mfrs. Actual Value **3.00**

**MAX FACTOR MAXI LASH** 1 EA. **1.99**

**Plus MANY MORE NATIONALLY ADVERTISED BEAUTY AIDS & FRAGRANCES NOW THRIFTY SALE PRICES!**

**GREAT APPAREL BUYS!**

**FASHION STRIPES**

**REG. 16.99 MEN'S AND WOMEN'S ACRYLIC WARM-UP SUITS** **12.99** SAVE 4.00

**TRIPLE KNIT 2 PANTS POCKETS**

**REG. 79 PAIR LADY WILSHIRE BUDGET ANTY HOSE** **2.51**

Feature rib knit collars & cuffs. Sizes XS small to XL large. \*or all sheer in 3 shades. \*Mfr. Med. or Med./Tall.

## Scouts collect papers

The Boy Scouts are doing it again! Changing old newspapers into hamburgers.

Feb. 2 and 3 (Saturday and Sunday) are the dates of the 5th annual newspaper drive for the Chief Seattle Council.

The scouts hope to recycle 400 tons of old newspapers and use the proceeds to support scouting activities such as camping and service support. The scouts also want to keep our Council area clean and encourage recycling by all scout groups.

According to Kirby Crocker, there is an added bonus. "For every 5 feet of old newspapers that anyone brings in they will receive a "thank you" from McDonalds."

For information concerning this paper drive and for the nearest convenient location call the scout council office 725-5200.

## Exercise classes at pool

Mount Rainier Pool is offering "Swim and Trim" classes for adults at 10 a.m. and noon Monday through Friday, and at 8 p.m. Monday and Wednesday.

The cost is just the regular admittance fee for adults. Senior citizens receive a reduced rate.

Mount Rainier Pool is located at 22722 - 19th Ave. S., in Des Moines. This is right next to Mount Rainier High School. For further information please call 824-1728.

**CLEARANCE SALE!**

**33 1/3% OFF** ALL CHRISTMAS TREES

ENTIRE STOCK OF CHRISTMAS TREES. REGARDLESS OF SIZE. REDUCED! ALL IN ORIGINAL BOXES

**50% OFF** ALL CHRISTMAS BAGGED CANDIES AND DELICIOUS FRUIT CAKES!

Boxed Chocolates Are Not Included

**50% OFF** ALL CHRISTMAS DECORATIONS, GIFT WRAPPING & BOXED CARDS

Light Sets Are Not Included

**GIANT T DRUG AND DISCOUNT STORES**

**HOURS 9 TO 10 DAILY**  
**5 CORNERS • 160th AND 1st AVE. SO**  
**244-1675**



# News In Review

On The Mutual Network And KQIN 800 AM

## Top Stories Of 1979

3-4 PM Monday, Dec. 31  
PRESENTED BY

### HOME SAVINGS & LOAN

"Reviewing The Past To Prepare For Your Future"

# KQIN

READ BROADCASTING

800 ON AM

## Basic Skills input needed

The Federal Way School District's Basic Skills Program as part of the Washington State Basic Skills Improvement Program Plan, may be commented on by the public through Dec. 29, according to State Superintendent of Public Instruction, Dr. Frank Brouillet. The proposed plan,

written in compliance with Title II, will be submitted to the Office of Basic Skills Improvement, U.S. Office of Education for fiscal years 1980 through 1983 and is for the allotted amount of \$101,142 the first year.

Copies of the proposal are available for public review at the

Seattle office of ESD 121, 1410 S. 200th St. Comments, proposals or questions regarding the plan should be addressed to James O. Click, Coordinator of Right to Read-Basic Skills, Office of Superintendent of Public Instruction, Old Capitol Building, FG-11, Olympia, Wa. 98504.

## Qualified personnel needed for hearing impaired classes

Qualified substitute teachers and teacher aides are needed to work with hearing impaired students at Valley View Elementary School in the event that a teacher

or teacher aide is absent from work. Applicants must be capable of working in a total communication program, orally as well as in sign language.

Interested persons should contact the Highline School District personnel office, 15675 Ambaum Boulevard S.W., or call 433-2284 for more information.



## Classes focus on business

The University of Puget Sound's Seattle campus credit program will offer winter courses taught by three Seattle professionals.

Andrew Maron, an

associate with the law firm of Short, Cressman and Cable in Seattle, will conduct a graduate course on the legal aspects of the

management process. The course will cover laws regulating the modern business enterprise, with special emphasis on corporate law.

Timothy Daly, a C.P.A. and staff accountant for the Seattle accounting firm of Laventhol and Horwath, will teach a graduate class in financial evaluation and control. Daly's course will examine the application of accounting information, services, and systems to the solution of management problems in business.

Registration for all winter term courses will continue through Friday, Jan. 10, at the U.P.S.-Seattle campus at 315 Yesler Way, Seattle.

## Course on parenting offered

"Parenting," a new Red Cross course designed to help parents understand their children and provide an environment conducive to their healthy growth, is now available through the Seattle-King County chapter.

The first series of classes is scheduled from 7 to 9 o'clock Tuesday evenings Jan. 7 through Feb. 25 at Red Cross headquarters, 2515 S. Holgate St.

Day classes are scheduled from 10 a.m. to noon Tuesdays, Feb. 5 through March 25, also at headquarters.

The course, which concentrates on parenting of the child from birth to two years of age is a follow-up to "Preparation for Parenthood," a course for expectant parents.

The course emphasizes group discussion in a relaxed atmosphere under the guidance of a skilled group leader. Topics to be covered include the meaning of parenting, safety, nutrition and health, sensorimotor development, language development and providing stimulation and intellectual growth.

The only charge for the course is \$2 for a workbook.

Interested parents may register by calling Red Cross nursing and health services at 323-2345.

## Service available to seniors

Information on programs that can assist senior citizens with problems and everyday necessities is available by calling Information and Assistance Service at 593-4800 (Tacoma) or 1-800-562-0332 toll-free in outlying areas.

The service has information on senior activities, social and recreational facilities, nutrition, housing, legal assistance, volunteer programs, counseling and medical programs.

NOW IS THE TIME TO SAVE! EVERYTHING IN LINEN GOODS FOR

# BRIGHT 'N WHITE SALE

# GIANT T

DRUG AND DISCOUNT STORES



**COTTON/POLYESTER COMFORTER SALE**  
POLYESTER FILL AND BRUSHED NYLON BACK

68-IN. X 86-IN. SIZE

SAVE 5.00 NOW

**13<sup>99</sup>** REG. 18.99



**POLYESTER FILLED BED PILLOWS**  
AT SUPER SAVINGS FOR A LIMITED TIME ONLY!

SAVE 34% TO 40%

STANDARD REG. 3.79 EA. **24<sup>99</sup>**

QUEEN SIZE REG. 4.49 EA. 2:5" **24<sup>99</sup>**

KING SIZE REG. 5.79 EA. 2:6" **FOR**



**BEACON WINTER WEIGHT 72x90" COLORFUL PRINT BLANKETS**

REG. 9.49 - SAVE 37% **5<sup>99</sup>**

60% polyester/40% acrylic with a 4" nylon binding. Machine wash and dry!



**BIG 30 - GAL. PLASTIC TRASH CAN WITH LID**

REG. 7.49 **5<sup>99</sup>**

So durable for easy handling & snap-on lid to keep animals out and eliminate spillage.



**Cozy Warm**

SAVE 2.00

**SOFT WINTER-WEIGHT POLYESTER BLANKET**  
WITH 4" ALL NYLON BINDING

FITS TWIN or FULL 72"x90"

REG. 5.99 **3<sup>99</sup>**

Soft, warm & fluffy. Moth & mildew proof. And machine washable. In your choice of popular solid colors with matching nylon binding.



SAVE 5.00

**NORTHERN ELECTRIC AUTOMATIC ELECTRIC BLANKET**

TWIN SIZE-SINGLE CONTROL  
Solid state single control provides even heat to keep you toasty through the coldest nights. Ass'd colors. While stocks last!

REG. 27.99 **22<sup>99</sup>**

FULL SIZE SINGLE CONTROL REG. 29.99 **24<sup>99</sup>**

FULL SIZE DUAL CONTROL REG. 34.99 **29<sup>99</sup>**

**ADAIR OR FANTASY BEACON BLANKETS**

7<sup>99</sup> THRIFTY PRICE YOUR CHOICE

\*Thermal—72"x90". In Yellow, White or Light Blue.

\*Fantasy Solid—72"x90". In Gold, Green, Blue, Brown.

### BATH ENSEMBLE SPECIALS



**CANNON 'ECSTASY' TOWEL ENSEMBLE**

25" X 46" BATH TOWEL REG. 4.99 EA. **2\$8**

Heavy weight, super absorbent terry towels with bordered edge in your choice of six fashion-right colors to match any bathroom decor.

HAND TOWEL REG. 3.49 EA. **2 for \$6**

WASH CLOTH REG. 1.69 EA. **1.49**



**BATHROOM ACCESSORIES 3 OR 4 PIECE ENSEMBLES**

Spring up your bathroom for holidays with one or both caddy, soap dish, waste basket. 3 Pc. tissue dispenser, tumbler, w. tumbler, waste basket. In Brown, Ruby, Rust.

GIANT-T PRICE EACH **\$5<sup>99</sup>**

1st QUALITY ST. MARY'S ASSORTED WASHCLOTHS

9" EA. MFG. VALUE **31<sup>99</sup>**

\*Andover solids \*Accent stripe \*Angeliq jacquards FOR



**WINDSOR AM POCKET RADIO**

SAVE 2.00

**34<sup>99</sup>** REG. 5.49

A great AM solid state radio at a great price for gift giving. Good performance and sound quality. With carrying strap. Just right for gift giving. #M-9

### PARTY NEEDS FOR A HAPPY NEW YEAR!



**DIXIE PLATES**

9-OZ. 24's

**SERENITY PLATES OR COLD CUPS**

PACK OF 24, 9" PLATES

PK. OF 25, 9-OZ. CUPS

REG. 89¢ & 99¢ EA. **69¢** EA.

Time & work savers—save now!



**SOLO PARTY CUPS**

12-OZ. 79¢

REG. 99¢



**HANDI-WRAP**

200-FT. HANDI-WRAP

**89¢**

REG. 1.05

Save now!



**DAISY PLASTIC CUTLERY**

PACK OF 24 EACH FORKS, KNIVES OR SPOONS

REG. 45¢ EA. **39¢**

45¢ EA. YOUR CHOICE

Stock up—for easy cleanup.



**PARTY GLASSWARE**  
made by ANCHOR HOCKING

4-PACK EACH—SAVE IN SALE

REG. 2.59 BEVERAGE **1<sup>99</sup>**

REG. 4.19 GOBLLET OR CHAMPAGNE **2<sup>99</sup>**

PACK OF 4



**Tahoe #84 POKER PLAYING CARDS**

AFTER SALE **59¢**

99¢

Resilient linen finish—for club players.



**SUPER-LECTRIC FAN HEATER**

THRIFTY PRICE **17<sup>99</sup>**

1320 watts, instant heat, U.L. listed.



**ASSTD. BUCKET BED RESTS**

THRIFTY PRICE **54<sup>99</sup>**

Print covers, acrylic fiberfill.

HOURS 9 TO 10 DAILY  
5 CORNERS • 160th AND 1st AVE. SO.  
244-1675

# GIANT T

DRUG AND DISCOUNT STORES



# Sometimes 55 mph is too fast, says expert

Should motorists always observe the national 55 miles an hour speed limit — or any posted speed for that matter?

An affirmative answer to such a question from a national enforcement authority might be expected; but Norman Darwick, acting executive director of the International Association of Chiefs of Police, points out that there are times when even these speed limits are entirely too fast for road and weather conditions.

"IACP is urging stricter enforcement of the 55 mph limit," Darwick emphasized. "But during the winter months when pavements may be slippery, speeds must be reduced still further."

Darwick cited motorists' problems during last winter's unprecedented winter storms as a case in point. "Skidding and ditched cars were evidence that all too many motorists have little or no idea of stopping or cornering ability on snowy or icy pavements."

"What drivers seemed to ignore was the fact that they should cut their speed by as much as two-thirds when slippery pavement conditions prevail!" He cited these findings from the National Safety Council's Committee on Winter Driving

**Hazards skid tests:**  
At the legal speed of 55 mph — intended for ideal road and weather conditions — the average car can be braked to a stop in approximately 150 feet. In contrast, it takes almost this same distance to stop on glare ice from a

speed of only 20 miles an hour.  
Darwick, who in addition to his IACP duties is also a director of the Safe Winter Driving League, headquartered in Chicago, reviewed recommended personal driving techniques:  
When slowing or

stopping on slippery pavements, Pumping your brakes. An intermittent pumping, on-off action helps maintain steering during those times your wheels are rolling. Locked wheels are sure to throw your car into a skid.  
If you misjudge

stopping or cornering ability and your car does go into a skid, steer into the skid — turn your wheel in the same direction the rear of the car is skidding. When you feel the car start to recover, straighten your front wheels.  
Above all, don't hit the

brakes when the rear end starts to slide. You can't steer a car when all four wheels are locked and not rolling.  
Get the "feel" of the road whenever there is any question as to how slippery the pavement is. By gunning the engine or by jabbing

ing the brake pedal you can determine how much traction is available. Reduce your speed and increase your following distance accordingly.  
Darwick quoted NSC skid-test findings related to traction aids when trying to stop on ice slick sur-

faces, in the order of their effectiveness.  
**REINFORCED TIRE CHAINS** on the rear wheels reduce braking distance on ice by 50 percent as compared with regular tires.  
**STUDDED SNOW TIRES** (where permitted) on the rear

wheels reduce braking distance on ice by 19 percent compared to regular tires.  
**CONVENTIONAL SNOW TIRES** (without studs) offer no advantage over regular tires in stopping on ice.

## Planning to wed

The following persons have expressed their intentions to wed:

Tony J. Alimont, 25, 3910 S. Star Lake Road, Auburn, and Victoria Shorten, 17, 7915 Empire Way South.

Patrick, M. Burton, legal, 9007 17th Ave. N. E., and Carole Arnold, 37, 33491 - 38th Ave. S.W., Federal Way

David E. Gustafson, 40, 21641 - 30th Ave. S. and Lois Davis, 36, 21641 - 30th Ave. S.

Robert M. Haller, 25, 22315 - 60th Ave. S. and Gail Hannah, 25, 2349 10th Ave. E.

Ronald Jenkins, 20, 29 Palms, Ca., and Shari Miller, 17, 20710 15th Ave. S.

Timothy Terry, 24, 3201 S. 192nd St., and Nancy A. Estes, 21, 28906 - 20th Ave. S., Federal Way.

Ralph W. Jackson, Federal Way, and Dortha N. Steeber, Federal Way.

Robert P. Housard, Federal Way, and Jean A. Harris, 4102 70th Ave. E, Puyallup.

Robert A. Absolar, Seattle, and Stephanie A. Wallis, Federal Way.

John F. Druschba, 23, 31023 - 10th Ave. S.W., Federal Way, and Cynthia L. Charlebois, 19, 7770 - 13th Ave. S.W.

Leonard F. Johnson, 75, 816 S. 216th St., Des Moines, and Germaine L. S. Painter, 85, 816 S. 216th St., Des Moines.

Donald A. Kunecke, 26, 580 Airport Way S., and Kimberly S. Canady, 19, 31015 - 49th Pl. S.W., Federal Way.

Dennis E. Lyons, 33, 3001 S. 288th St., Federal Way, and Sharon P. Wells, 32, 3001 S. 288th St., Federal Way.

Daniel L. Bent, 18, 3637 S.W. 328th St., Federal Way, and Aileen Bruno, 18, 29711 Third Ave. S., Federal Way.

# PAY 'n SAVE

Drug division of Pay 'n Save Corporation

Prices effective now through January 15, 1980

## SPECIAL FILM DEVELOPING OFFER!

# FREE MUG!

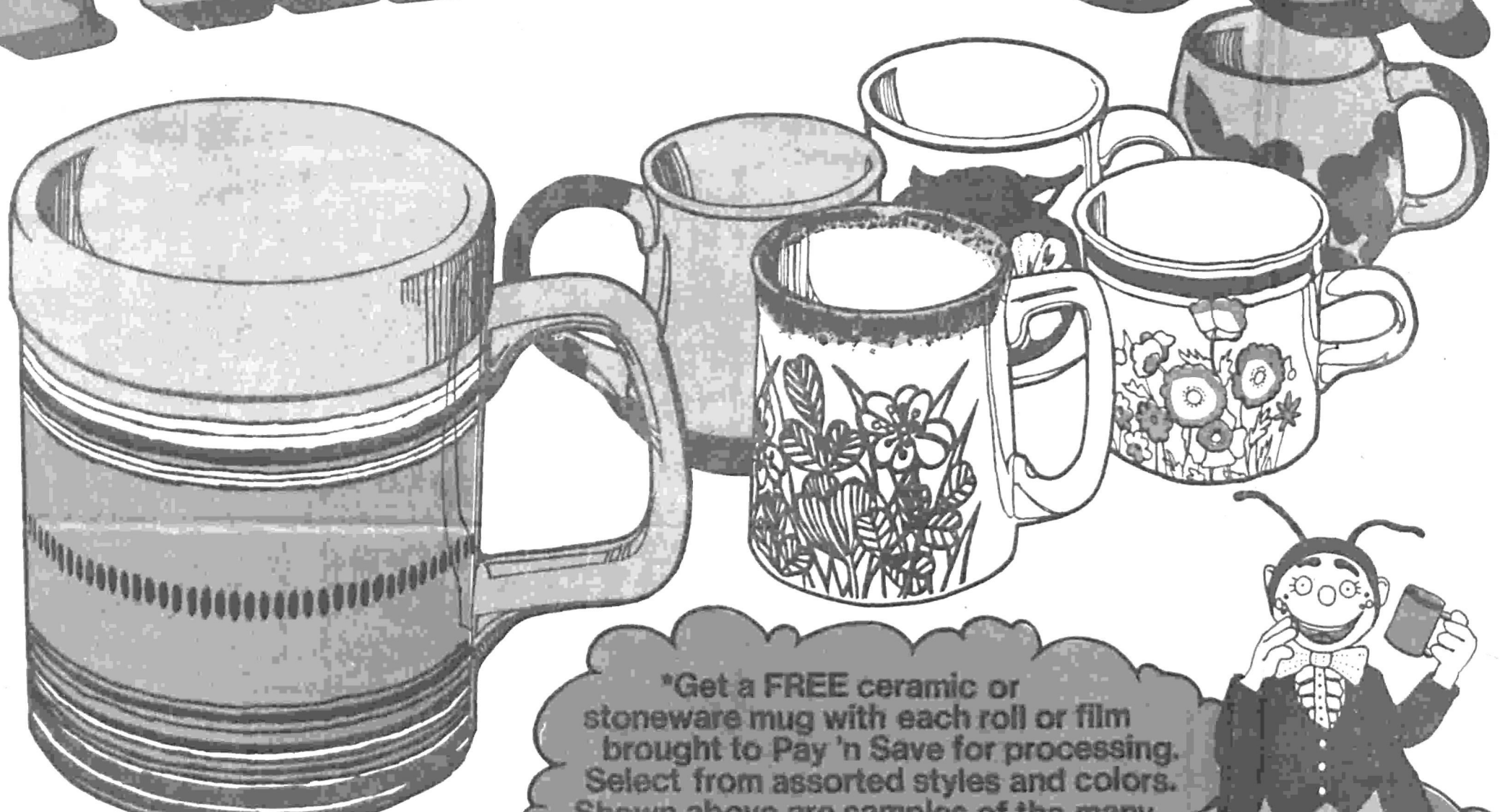

\*Get a FREE ceramic or stoneware mug with each roll or film brought to Pay 'n Save for processing. Select from assorted styles and colors. Shown above are samples of the many different mugs available.

Remember, if you aren't completely satisfied with your pictures, Pay 'n Save will reprint them or refund your money. That's the Pay 'n Save Unconditional Photo Guarantee.



## CLIP THESE MONEY-SAVING PHOTO COUPONS!

<p><b>PAYNSAVE</b></p> <p><b>DUPLICATE COLOR SLIDES</b></p> <p>From 120 or 35 mm slides. One slide only per order (100 size not included). REG. 40¢ EA. LIMIT 10 <b>10¢ 1.97</b></p> <p>CLIP THIS COUPON PHOTO CENTRE</p>	<p><b>PAYNSAVE</b></p> <p><b>COLOR COPY PRINTS FROM INSTANT PRINTS</b></p> <p>From all Polaroid or Kodak instant prints. - 2 prints per print - Standard print included - One day print only REG. 99¢ EA. LIMIT 10 <b>3¢ 9.99¢</b></p> <p>CLIP THIS COUPON PHOTO CENTRE</p>	<p><b>PAYNSAVE</b></p> <p><b>TIEMPO-TEMP PHOTO-CUP</b></p> <p>The price of one slide plus one mug printed in this mug. 11 oz. mug. One mug only. Limit one per customer. REG. 1.98 <b>1.44</b></p> <p>CLIP THIS COUPON PHOTO CENTRE</p>	<p><b>PAYNSAVE</b></p> <p><b>BORDERLESS COLOR PRINTS FROM SLIDES</b></p> <p>Printed with border. One size only. 110 and up available. REG. 42¢ EA. LIMIT 12 <b>4¢ 9.99¢</b></p> <p>CLIP THIS COUPON PHOTO CENTRE</p>
<p><b>PAYNSAVE</b></p> <p><b>BORDERLESS COLOR PRINTS</b></p> <p>From your favorite color negative. 110 and up available. One size only. One size only. REG. 24¢ EA. LIMIT 12 <b>6¢ 9.99¢</b></p> <p>CLIP THIS COUPON PHOTO CENTRE</p>	<p><b>PAYNSAVE</b></p> <p><b>5" x 7" COLOR ENLARGEMENT</b></p> <p>From your favorite color negative or slide. One size only. One size only. REG. 1.29 LIMIT 3 <b>69¢ EA.</b></p> <p>CLIP THIS COUPON PHOTO CENTRE</p>	<p><b>PAYNSAVE</b></p> <p><b>8" x 10" COLOR ENLARGEMENT</b></p> <p>From your favorite color negative or slide. One size only. One size only. REG. 2.79 LIMIT 3 <b>1.69 EA.</b></p> <p>CLIP THIS COUPON PHOTO CENTRE</p>	<p><b>PAYNSAVE</b></p> <p><b>11" x 14" COLOR ENLARGEMENT</b></p> <p>From your favorite color negative or slide. One size only. One size only. REG. 5.99 LIMIT 3 <b>2.99 EA.</b></p> <p>CLIP THIS COUPON PHOTO CENTRE</p>

**NORTHEAST** Aurora Village, Ballard, Lake Forest Park, Lynnwood-Edmonds, Northgate, University Village, Wedgwood  
**WESTSIDE** Westwood Village, Burien  
**DOWNTOWN** 4th & Pike  
**CENTRAL** Rainier Avenue, Rainier Beach  
**EASTSIDE** Bellevue, Factoria Square, Evergreen-Bell, Mercer Island, Redmond, Totem Lake - Kirkland  
**SOUTHWEST** Auburn, Auburn North, Kent-East Hill, Renton, Renton Highlands, Sea-Tac Village, Southcenter

THIS AD EFFECTIVE AT 26 SEATTLE AREA PAY 'N SAVE STORES

ALL STORES OPEN SUNDAY EXCEPT 4th & PIKE

**PAY 'N SAVE ADVERTISED MERCHANDISE POLICY:** Our firm intention is to have every advertised item, as described in the ad, in stock and on our shelves. If an advertised item is not available for purchase due to any unforeseen reason, we will issue a raincheck on request so that you may purchase the item at a later date. Our policy is to satisfy our customers.

VISA